

CIL-LONYDD SOLAR FARM

Ground Conditions Review - Mining



Document status

Version	Revision	Authored by	Reviewed by	Approved by	Review date
V01	R00	G.Jones	Paul Jeffery	Paul Jeffery	13 March 2024
V01	R01	G.Jones	-	-	NA

Approval for issue

Paul Jeffery

Director of Geotechnics

13 March 2024

File Name

794-PLN-WWP-JPW2051_Cil Lonydd Solar Farm_V01_240314.docx

© Copyright R P S Group Limited. All rights reserved.

The report has been prepared for the exclusive use of our client and unless otherwise agreed in writing by R P S Group Limited no other party may use, make use of or rely on the contents of this report.

The report has been compiled using the resources agreed with the client and in accordance with the scope of work agreed with the client. No liability is accepted by R P S Group Limited for any use of this report, other than the purpose for which it was prepared.

R P S Group Limited accepts no responsibility for any documents or information supplied to R P S Group Limited by others and no legal liability arising from the use by others of opinions or data contained in this report. It is expressly stated that no independent verification of any documents or information supplied by others has been made.

R P S Group Limited has used reasonable skill, care and diligence in compiling this report and no warranty is provided as to the report's accuracy.

No part of this report may be copied or reproduced, by any means, without the written permission of R P S Group Limited.

Prepared by:

RPS

Glynn Jones
Principal Consultant

2 Callaghan Square
Cardiff
CF10 5AZ

T +44 2920 668 662
E glynn.jones@tetrattech.com

Prepared for:

Cenin Renewables Ltd (c/o RPS)

Contents

1	INTRODUCTION	1
1.2	Proposed Development.....	1
1.3	Planning Context.....	1
1.4	Scope of Work & Data.....	2
1.5	Limitations	3
2	SITE DESCRIPTION AND LOCATION	4
2.1	Site Location.....	4
2.2	Site Description	4
	Solar Array	4
	Cable Route	4
3	DATA REVIEW	5
3.1	Previous Investigations	5
3.2	Site History	5
3.3	Geology and Hydrogeology.....	5
3.4	Mining and Quarrying	6
	Historical Ordnance Survey Maps.....	6
	Coal Authority Records	6
	Coal Seams.....	7
4	PRELIMINARY COAL MINING REVIEW	9
4.1	Introduction.....	9
4.2	Discussion on Ground Instability and Mine Gas Risk	9
	Potential (Likelihood) for Historical Mining Activity	9
	Potential for Mine Gas & Spontaneous Combustion Issues	9
	Ground Instability Risk	9
4.3	Mitigation	10
5	CONCLUSIONS AND RECOMMENDATIONS	11
	DRAWINGS.....	12
	APPENDIX A GROUNDSURE DATA.....	13
	APPENDIX B ESSENTIAL GUIDANCE FOR REPORT READERS.....	17

Tables

Table 3-1: Summary CA Viewer Data	6
-----------------------------------------	---

Drawings

- Drawing 1** MM4-2a-R1
Site Boundary Plan
- Drawing 2** MM4-2b-R1
Site Layout Plan
- Drawing 3** MM4-2e
Indicative Battery Compound
- Drawing 4** 794-PLN-WWP-JPW2051-001_DHRA
Overlay of Development High Risk Areas

Appendices

APPENDIX A GROUNDSURE DATA

APPENDIX B ESSENTIAL GUIDANCE FOR REPORT READERS

1 INTRODUCTION

1.1.1 RPS Consulting Services Ltd (RPS) was commissioned by RPS (Planning Services) on behalf of Cenin Renewables Ltd to undertake a review of the anticipated ground conditions with reference to potential coal mining legacy effects that may be present at the location of a proposed solar farm project (the Proposed Development) off Cil-Onnydd Farm, between Newbridge and Cwmbran, within Caerphilly County Borough Council.

1.2 Proposed Development

1.2.1 The proposed development comprises two principal development areas comprising :

- The Solar Array: This comprises a solar photovoltaic electricity generating station (or 'solar farm') with an installed generation capacity of approximately 35 MW and associated ancillary development, including inverters, transformers, substation along with battery storage; and
- Cable Route: The point of connection is proposed to be located at an existing 132 kV substation to the southeast on Mynydd Maen Common, which would be connected to the Site by a Cable Route of 3 km.

1.2.2 The Proposed development is presented in the following drawings;

- MM4-2a-R1 (Site boundary plan) indicating both the Solar Array and Cable Route extents;
- MM4-2b-R1 (Site Layout Plan) indicating the layout of the Solar Array panels and location of the battery compound within the Solar Array
- MM4-2e (Indicative Battery Compound) indicating the battery compound layout within the Solar Array area.

1.3 Planning Context

1.3.1 The proposed development forms a Development of National Significance (DNS), based upon the Welsh Government planning policy, with a case reference of DNS CAS-02446-R8X8W2 - Cil - Lonydd Solar Farm¹. The Local Planning Authority (LPA) is Caerphilly County Borough Council.

1.3.2 Following issue of an EIA Scoping Report that outlined the proposed scope of the Environmental Statement (ES) for the proposed development an EIA Scoping Direction² from Planning and Environment Decisions Wales (PEDW) was received.

1.3.3 The scoping direction Table 1: Planning and Environment Decisions Wales Comments states in Item ID.9 that:

CCBC in their response contained at Appendix 1 agrees Land can be scoped out, but a separate Coal Mining Risk Assessment should be provided due to parts of the site being at high risk due to past coal mining activities.

The Applicant's attention is also drawn to comments from the Coal Authority highlighting that coal outcrops are present at the proposed site. The Coal Authority notes that currently no proposed layout is available for the solar farm and its ancillary development. Although the erection of solar panels falls on their published Exemptions List, they do request submission of a Coal Mining Risk Assessment where significant ancillary buildings are proposed within the defined Development

¹ <https://planningcasework.service.gov.wales/>

² PEDW. Ref: CAS-02446-R8X8W2-Cil-Lonydd Solar Farm. Dated 23rd November 2023

High Risk Area (DHRA) and consideration should also be given to the risks posed by past coal mining activity where permanent surfaced access roads are proposed as part of the scheme.

The Coal Authority requests that if elements of the scheme are proposed within the DHRA which do not fall on their exemptions list, then a Coal Mining Risk Assessment should be submitted. PEDW recommends the Applicant liaises directly with the Coal Authority on the site layout, to seek agreement on whether a Coal Mining Risk Assessment should be completed. PEDW also recommends the Applicant liaises with the LPA about the Coal Authority's views.

Given these comments, Coal Mining Risk is scoped into the ES at this stage, subject to the outcome of discussions with the Coal Authority. If it is agreed a Coal Mining Risk Assessment does not need to be completed, then Coal Mining Risk can be scoped out.

1.3.4 Furthermore the response from the Coal Authority³ indicates the following:

Our records indicate that coal outcrops are present along the northern and south western edges of the site identified, and are also running through what is assumed to be the access route. If these coal outcrops have been subject to shallow workings these may pose a potential risk to surface stability and public safety.

At this scoping stage it is noted that no proposed layout is available for the solar farm and its ancillary development. Solar farms (the erection of solar panels) falls on our published Exemptions List due to the minimal groundworks required to erect these structures and their flexibility to cope with varied ground conditions. We do however request submission of a Coal Mining Risk Assessment where significant ancillary buildings are proposed within the defined Development High Risk Area (DHRA), consideration should also be given to the risks posed by past coal mining activity where permanent surfaced access roads are proposed as part of the scheme.

Although we have no specific comments to make on the submitted Scoping Report, and do not consider that land instability arising from past coal mining activity should be included in this report, we are of the opinion that if elements of the scheme are proposed within the DHRA which do not fall on our exemptions list then a Coal Mining Risk Assessment should be submitted.

1.4 Scope of Work & Data

1.4.1 The scope of work performed by RPS comprises an assessment of the geology and mining records based upon the data sources presented herein. The scope does not constitute a Coal Mining Risk Assessment, rather seeks to establish both whether significant ancillary buildings are proposed within the defined DHRA and also to establish the likely quantum of legacy mining.

1.4.2 In the undertaking of this assessment RPS has reviewed data from the following sources;

- The interactive web viewer from the Coal Authority⁴ and British Geological Survey (BGS)⁵, accessed under Open Government Licence (OGL)⁶;
- BGS geological Maps⁷ & ⁸; and

³ Coal Authority Letter: Re: Scoping Request - Proposed solar farm, access and ancillary development; Land adjacent to Cil-Onnydd Farm, Newbridge. 28th September 2023

⁴ Coal Authority Viewer. <https://mapapps2.bgs.ac.uk/coalauthority/home.html> accessed March 2024

⁵ British Geological Survey Viewer <https://www.bgs.ac.uk/map-viewers/geoindex-onshore/> accessed March 2024

⁶ <https://www.nationalarchives.gov.uk/doc/open-government-licence/version/3/>

⁷ Geological Survey of Great Britain National Grid Series 1:10 560 / 1:10 000 maps. Sheets: ST29NW (1:10,560). Solid and Drift. Last revised date 1972 and ST29NE (1,10:000). Solid and Drift. Last revised date 1972.

⁸ Geological Survey of Great Britain National Grid Series 1:50,000 maps. Sheet 249. Newport. Solid and Drift. Last revised date 1997.

-
- Groundsure Envrio & Geoinsight data Report with Historical Mapping data⁹.

1.5 Limitations

- 1.5.1 This report has been produced in general accordance with the CIRIA C758D Abandoned Mine Workings Manual. 2019. The assumptions and limitations from the aforementioned data sources should be noted.
- 1.5.2 Unless stated otherwise, information from previous studies has not been included in this report and, where referenced, the reports presenting this information should be read in conjunction with this report.
- 1.5.3 The recommendations and conclusions presented herein are based on the information available at the time of writing and proposed end use. Where an alternate end use is proposed additional information and assessment will be required.
- 1.5.4 Guidance on the context of this report and any general limitations or constraints on its content and usage are given in a separate guidance note included as Appendix B..

⁹ Groundsure Environmental Data Report/ Dated 8th March 2024 reference: GS-BGF-SCC-Z2V-ZMS

2 SITE DESCRIPTION AND LOCATION

2.1 Site Location

- 2.1.1 The site is located at approximate National Grid Reference , ST 23130 97313, off Cil-Onnydd Farm, between Newbridge (1.5 km to the west) and Cwmbran (6.5 km to the east), within Caerphilly County Borough Council as shown on Drawing: MM4-2a-R1.

2.2 Site Description

- 2.2.1 As described in Section 1.2 the Proposed Development comprises the Solar Array and Cable Route development areas which are described below.

Solar Array

- 2.2.2 The solar array development area is an irregular parcel of land of circa 37.5 Hectares and comprises agricultural fields of different sizes. The fields appear to be used for pasture grazing, bound by a mixture of mature woodland, trees and hedgerows.
- 2.2.3 The site immediately adjoins registered common land to the east, and the Hafod Fach Quarry is located immediately south of the proposed Solar Array.
- 2.2.4 Ordnance Survey (OS) mapping indicates elevations of around 300 m Above Ordnance Datum (AOD) in the southwest of the Solar Array with a gradual increase in elevation to c. 355 m AOD in the northeast.

Cable Route

- 2.2.5 The Cable Route is indicated to be circa 3 km in length, extending from the east of the Solar Array, and tracks in an approximate easterly direction. The route initially follows an existing road/track and then flanks an adjacent woodland and beyond to open fields. The Cable Route then rejoins existing roads/tracks and trends south.
- 2.2.6 Ordnance Survey mapping indicates elevations of around 355 m AOD adjacent to the Solar Array, with a gradual increase in elevation in the north and east directions, to a maximum elevation of 460 m AOD.

3 DATA REVIEW

3.1 Previous Investigations

- 3.1.1 RPS are not aware of any previous investigations undertaken within the Proposed Development footprint.

3.2 Site History

- 3.2.1 The following review is based on past editions of readily available Ordnance Survey (OS) maps from the obtained data report (see Section 1.4). The OS maps are appended in Appendix A, App. A.2 and Appendix A, App. A.3 for large and small scales respectively.
- 3.2.2 Within the proposed Solar Array area; records indicate that the area comprised fields with marshland, the site of Cae Eglwys from 1879, and the present-day Cil-Lonydd property and well also indicated. No significant changes are noted in later OS mapping to the present day.
- 3.2.3 A small area of potentially infilled ground is present adjacent to the Cil-Lonydd property from 1920 and referenced in the data report as an “unspecified heap” (see Appendix A, App. A.1). The location of this feature it is largely outside of the proposed development boundary, see Insert 1.

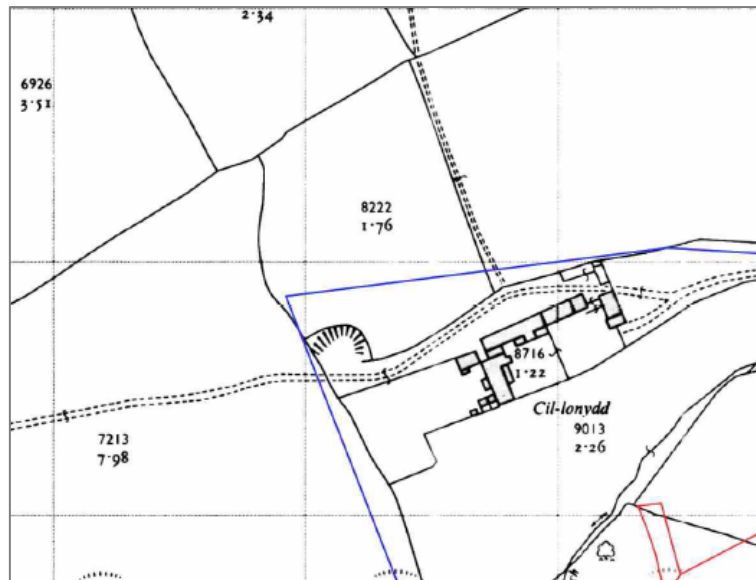

Insert 1: Extract from 1962 1: 2,500 Historical Map (Document Ref: GS-34C-PHJ-YKP-UGU_LS_1_2) indicating area of 'Unspecified Pit'

- 3.2.4 OS mapping records (from 1881) indicate the Cable Route crosses marshland and various unnamed tracks/paths. The Coed Gwern Colliery is indicated from 1899 some >500 m east of the proposed Cable Route. Electric/Telephone lines are indicated following the same general arrangement of the Cable Route from 1948 with no further significant development occurring near to the Cable Route from this date.

3.3 Geology and Hydrogeology

- 3.3.1 The Proposed Development is located in its entirety, upon the Hughes Member bedrock with no superficial or Made Ground soils indicated in the general vicinity.
- 3.3.2 The Hughes Member comprises a Westphalian D Sub-age Sandstone strata, part of the Pennant Sandstone Formation (Upper Pennant Measures). The BGS describes the Hughes Member as a

'Green-grey, lithic arenites ('Pennant sandstones'), with thin mudstone/siltstone and seatearth interbeds, and mainly thin coals.'

- 3.3.3 Reference to BGS records indicates no significant structural features are observed within the Proposed Development footprint. The Glyn Fault is indicated to be some 230 m northwest of the Proposed Development with a downthrow to the north.
- 3.3.4 Natural Resources Wales indicate the Hughes Member is indicated as a Secondary A aquifer.
- 3.3.5 A discussion on coal seam distribution is presented in Section 3.4.

3.4 Mining and Quarrying

Historical Ordnance Survey Maps

- 3.4.1 A review of historical OS mapping data has not identified any former coal mining activity on or in close proximity to the Proposed Development bar the unspecified pit adjacent to the Cil-Lonydd property, and the Coed Gwern Colliery some >500 m east of the proposed Cable Route. (see Section 3.2 above).

Coal Authority Records

- 3.4.2 The summary information from the Coal Authority (CA) online viewer is presented in Table 3-1. It is noted a Consultants Coal Mining Report has not been procured as part of these works. Where a feature is identified by the CA as being "onsite" further comment is made below..

Table 3-1: Summary CA Viewer Data

Coal Authority	Onsite	Remark
Mine Entry & Mine Entry Potential Zone of Influence	x	None within vicinity of the Proposed Development
Abandoned Mine Catalogue	✓	Multiple abandoned mine catalogue records are present within the Proposed Development footprint.
Development High Risk Area	✓	Portions of the site are indicated to be intersected by DHRA
Surface Coal Resource Areas	✓	Proposed Development footprint indicated within the Surface Coal Resource Area
Surface Mining (Past & Current)	x	None within vicinity of the Proposed Development
Fissures and break lines	x	None within vicinity of the Proposed Development
Past Shallow Coal Mine Workings	x	Not indicated within vicinity of the Proposed Development
Probable Shallow Coal Mine Workings	x	Not indicated within vicinity of the Proposed Development
Coal Outcrops	✓	Portions of the site are indicated to be intersected by coal outcrops
Coal Mining Reporting Area	✓	Proposed Development footprint indicated within the South Wales coal mining reporting area.

- 3.4.3 Data within the data report (Appendix A, App. A.1) indicates no records of non-coal mining within 500 m of the Proposed Development. The report does identify an unspecified record of 'researched mining', 461 m west of the Proposed Development. No further information is available.

Abandoned Mine Catalogue

- 3.4.4 Multiple Abandoned Mine Catalogues are indicated within the Proposed Development footprint. The occurrence of abandoned mine catalogues is indicative that coal mining has occurred below

the Proposed Development footprint. Given the geological data (see below section) the plans likely related to the Nine Feet coal seam however the depth and extent of mining activity are unknown.

Development High Risk Area

- 3.4.5 Development High Risk areas are indicated within the Proposed Development footprint and in the general area. The online viewer indicates these areas as *'part of a dataset showing part of the coal mining reporting area which contains recorded coal mining related features'*.
- 3.4.6 The distribution of the DHRA follows the same orientation as the Coal Outcrops (see Paragraph 3.4.9) and as such it is considered the designation has been made based upon the potential for coal to outcrop at the surface.
- 3.4.7 A comparison of the DHRA to the Proposed Development, is presented as Drawing 794-PLN-WWP-JPW2051-001_DHRA. This indicates that the DHRA encroaches upon the Solar Array in the northern most and southern most extents occupying proportionally a small area of the Solar Array Area. The DHRA bisects the Cable Route on four occasions.

Surface Coal Resource Areas

- 3.4.8 The Proposed Development is located within a surface coal resource area. For context this designation is applied to the majority of the South Wales Coal field.

Coal Outcrops

- 3.4.9 Coal outcrops defined by the CA as are *'the dataset showing known locations where a coal seam is near the surface'*. The coal outcrops follow the same orientation as the DHRA as presented in Drawing 794-PLN-WWP-JPW2051-001_DHRA. Further comment on coal outcrops is presented from Paragraph 3.4.1.

Coal Mining Reporting Area

- 3.4.10 The Proposed Development is indicated to be located within a CA designated coal mining reporting area. For context this designation is applied to the majority of the South Wales Coal field.

Coal Seams

- 3.4.11 Based on BGS mapping and the data reports provided the geology of the Assessment Site is considered to comprise entirely of the Hughes Member (see Section 3.3). Reference to the BGS 1:10,560 map sheet, vertical section shows that there are no coal seams within the Member. The Mynyddislwyn and Cefn Glas seams are only indicated as being above and below the Member respectively, see Insert 2

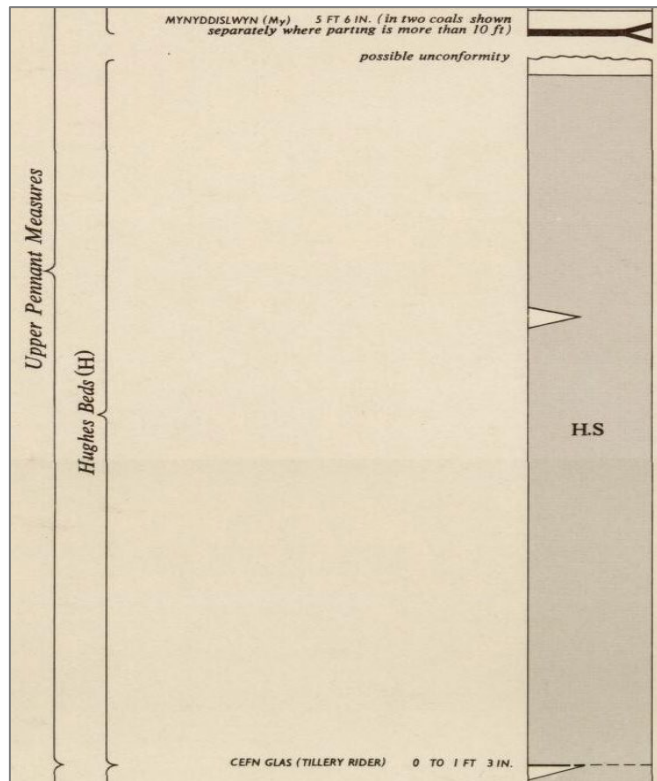

Insert 2: Extract from BGS Sheet ST29NW Generalised Vertical Section

- 3.4.12 Locally the nearest coal seams indicated at surface level are the Mynyddislwyn, and are located at more than 2 km east from the Proposed Development and the Brithdir (Tillery) some 400 m east. A conjectured horizon of the Cefy Glas is indicated some 360 m south of the Cable Route. The conjectured horizon is the only BGS plotted coal outcrop that correlates with the CA coal outcrop data locally. The mapping data indicates that at the closest point to the Cable Route, the seam has an elevation of c. 260 m AOD, being at circa 100 m below the Cable Route surface level.
- 3.4.13 Information on subsurface coal and mining activity is indicated within the geological maps in relation to the Nine Feet coal seam and the Hafodyrynys New Mine Drifts (No. 1 and No. 2). Contours are presented for the Nine Feet and indicate an elevation at this point of around 120 m AOD at the eastern most point of the Cable Route, with an elevation of circa -120 m AOD in the east portion of the Solar Array, suggesting a general dip of strata to the west of 6°. The 'Drivage to Hafodyrynys New Mine' runs approximately northwest south east bisecting the Cable Route in its central east portion. Notes on the map indicate intersections of the Brithdir and No. 2 Rhondda seams at 205 and 150 m AOD respectively (>200 m below surface level of the Cable Route).

4 PRELIMINARY COAL MINING REVIEW

4.1 Introduction

- 4.1.1 The aim of this review is to establish the likely presence, nature and depth of any coal workings that may impact on the proposed development and establish where there is requirement for further works to better establish risks posed from historical mining. The following assessment is based upon the quantum of data presented herein only, as such a degree of uncertainty exists.

4.2 Discussion on Ground Instability and Mine Gas Risk

Potential (Likelihood) for Historical Mining Activity

- 4.2.1 As identified by the CA in the scoping direction, coal outcrops are indicated as bisecting the Cable Route and outermost extents of the Solar Array area. A review of the available data indicates that whilst coal outcrops and thus DHRA are indicated by the Coal Authority, the BGS data does not readily confirm coal outcrops within the Proposed Development footprint. Furthermore given the lack of coal seams within the Hughes Member bedrock underlying the entirety of the Development platform, it is considered unlikely that economic grades of coal outcrop within the Development Footprint.
- 4.2.2 It is considered that any workings that have occurred below the Proposed Development are associated to the deeper coal seams, which are considered to have occurred at significant depth and as such do not present undue risk to the proposed development.

Potential for Mine Gas & Spontaneous Combustion Issues

- 4.2.3 Given the nature of the development and the absence of any nearby former mining features to form preferential pathways for any gas generating within the workings present beneath the site we do not consider there to be an elevated risk from Ground Gas or spontaneous combustion in relation to mining.

Ground Instability Risk

- 4.2.4 Construction of the proposed Cable and Solar Arrays is not anticipated to significantly change ground loadings and as such is not considered a mechanism to induce settlement in regards to the deep legacy coal mining workings.
- 4.2.5 The review has indicated that the likelihood for shallow workings below the Proposed Development footprint are low and therefore further assessment in the form of a 'due diligence' exercise would not form an appreciable benefit to the scheme nor would the scheme benefit from additional target ground investigation.
- 4.2.6 The Cable Route and Solar Arrays will fall under the exemptions list and therefore would not require a submission of a CMRA as part of the application.
- 4.2.7 Presently it is assumed that the only 'significant ancillary buildings', would comprise the Battery Compound and electrical equipment such as inverters. A review of the Proposed Development (see Section 1.2) indicates that the Battery Compound is located outside of a DHRA and as such a specific CMRA would not be required to meet the planning requirement. Furthermore, there is no discernible evidence for shallow coal mine workings beneath the Battery Compound. Two sets of inverters are indicated within a DHRA. Whilst considered unlikely the risk from unrecorded mine workings cannot be entirely discounted in these areas, potentially sensitive structures such as transformers and substations are not indicated on the provided layout.

4.2.8 Further comment on mitigation is made in the below sections.

4.3 Mitigation

4.3.1 As good practice it is recommended that groundworkers are briefed on the risks associated to former coal mining and where anomalous ground conditions (e.g., infilled shafts or areas of subsidence) are observed works are ceased and a suitably qualified geotechnical or engineering geology organisation is consulted. This recommendation should extend to where soft spots are observed during road construction, particularly in areas where the DHRA intersects.

4.3.2 The Battery Compound is indicated to be located outside of a DHRA and as such no mitigation is proposed, bar the aforementioned recommendation.

4.3.3 It is assumed the cable will be designed to allow for a degree of settlement and this will largely address any residual risk presenting from settlement in relation to former mining activities, were this to transpire.

4.3.4 Due to the potential for unrecorded mine workings in the DHRA it is recommended the inverters (and any other sensitive/critical infrastructure) located within the DHRA are relocated to outside of the DHRA as good practice. A plan indicating the approximate DHRA on the proposed development is presented in Drawing: 794-PLN-WWP-JPW2051-001_DHRA. Where this is not achievable a further specific targeted CMRA may be undertaken to qualitatively assess the risk in more detail following confirmation of the final layout.

4.3.5 Gas protection measures may be required for any buildings that are to be occupied either temporarily or permanently as good practice where ground gas monitoring has not been undertaken.

4.3.6 No specific mitigation for roads is recommended. Where anomalous ground or soft spots are observed reinforcement of the pavement may be required.

5 CONCLUSIONS AND RECOMMENDATIONS

- 5.1.1 A review of the available data indicates that whilst portions of the Proposed Development are indicated to be within DHRA the likelihood for workings is low.
- 5.1.2 Based upon this and accompanied by the Proposed Development largely comprising of infrastructure that falls under the CA exemptions list the requirement for the submission of a CMRA is not considered required: provided any sensitive infrastructure is relocated outside of the DHRA as presented in Drawing: 794-PLN-WWP-JPW2051-001_DHRA.
- 5.1.3 It is recommended the Proposed Development is modified to this effect and Coal Mining Risk may be scoped out of the Environmental Statement. Where this is not the case a specific targeted CMRA may be undertaken to meet the CA requirement set out in Section 1.2).
- 5.1.4 It is recommended that the good construction practices outlined in Section 4.3 above are implemented and communicated between the Principal Designer and Contractor.

DRAWINGS

Drawing 1

MM4-2a-R1

Site Boundary Plan

Drawing 2

MM4-2b-R1

Site Layout Plan

Drawing 3

MM4-2e

Indicative Battery Compound

Drawing 4

794-PLN-WWP-JPW2051-001_DHRA

Overlay of Development High Risk Areas

Cil-onydd Solar Scheme Site Location Plan

16/02/2024
Drwg: MM4-2a-R1

Site boundary  **CENIN**

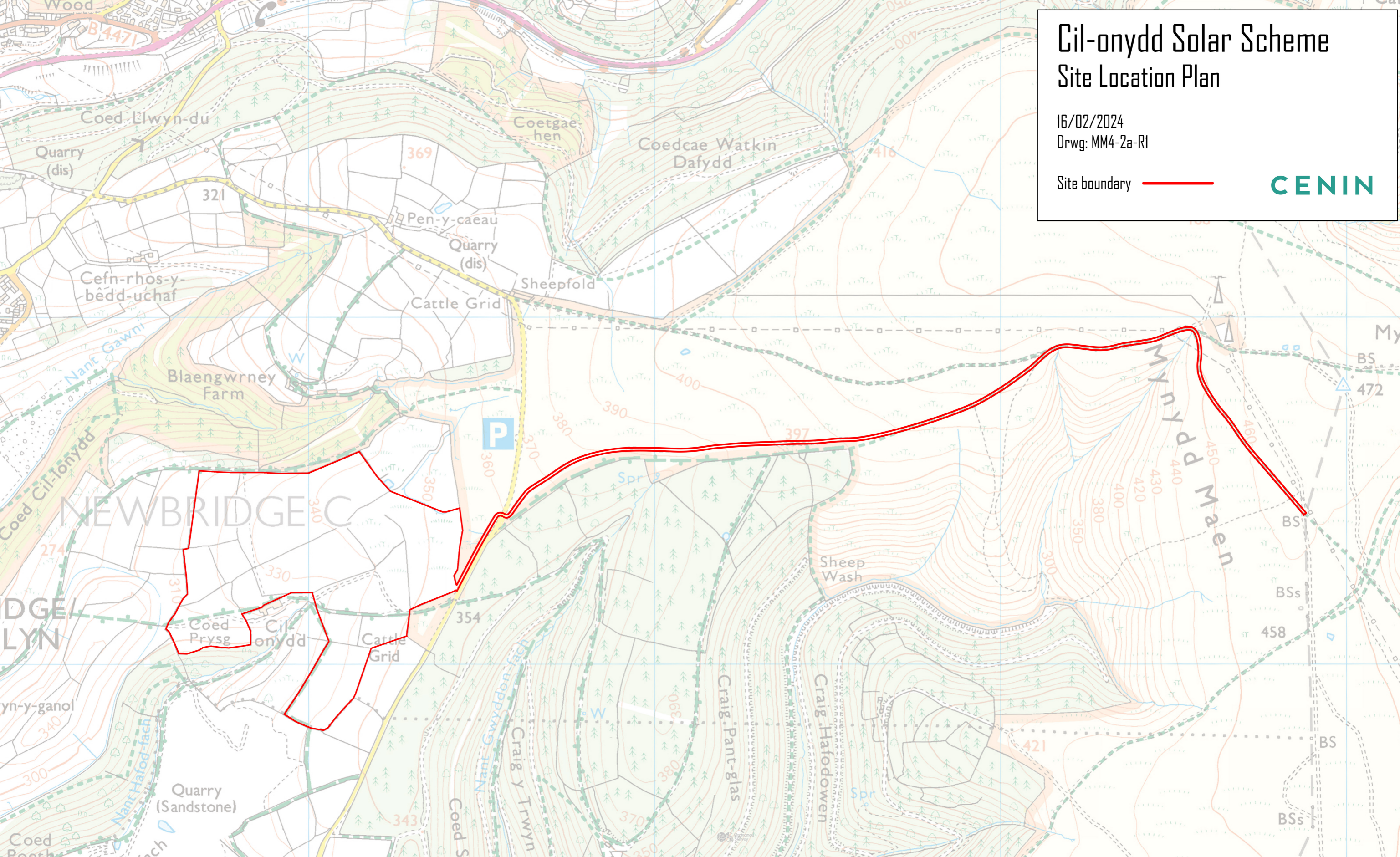

Cil-Lonydd Solar Scheme Indicative Site Layout Plan

10/03/2024
Drwg: MM4-2b-R1
1:5000 @ A3

Site boundary		Inverters	
Cable route		Trees	

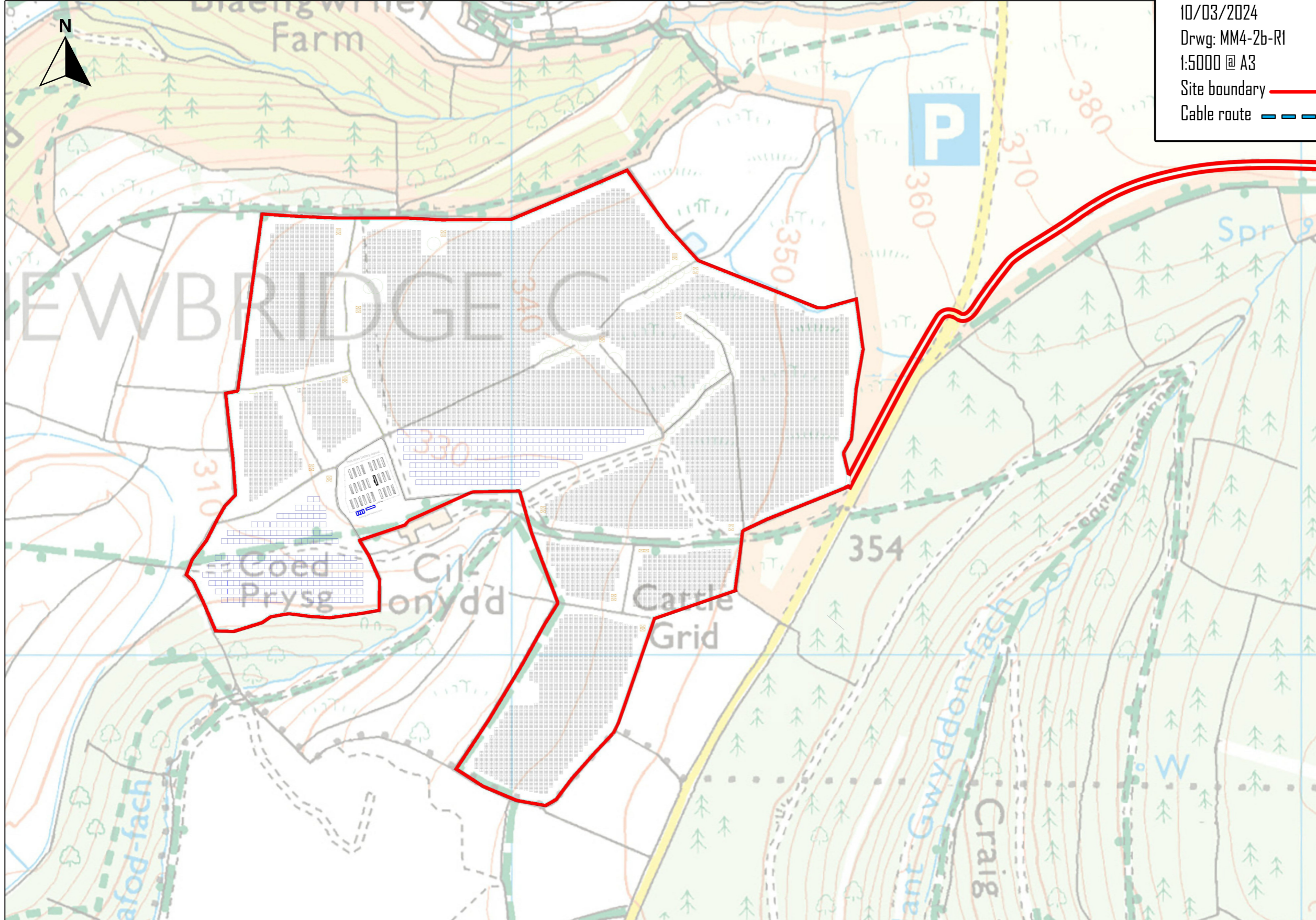

Cil-Lonydd Solar Scheme Indicative Battery Compound

20/02/2024

Drwg: MM4-2e

Site boundary 

CENIN

Indicative battery layout

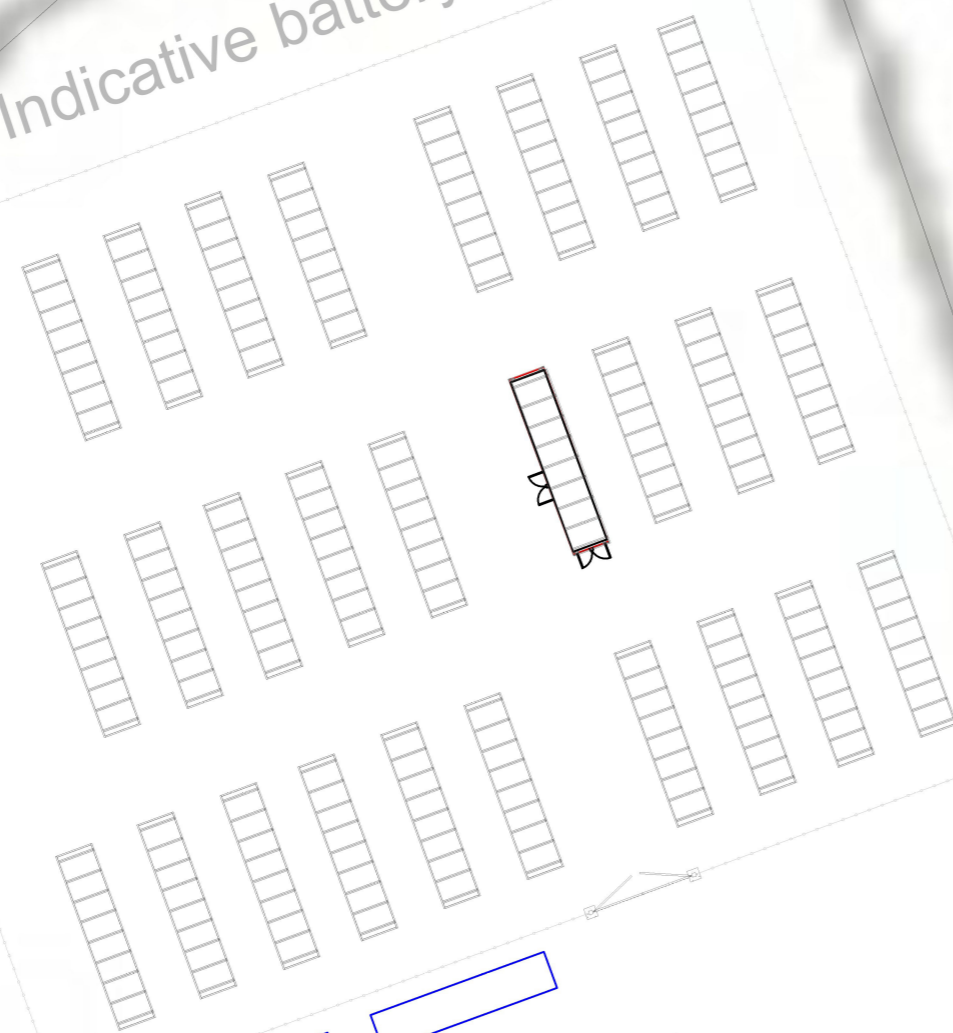

Parking and Welfare Unit

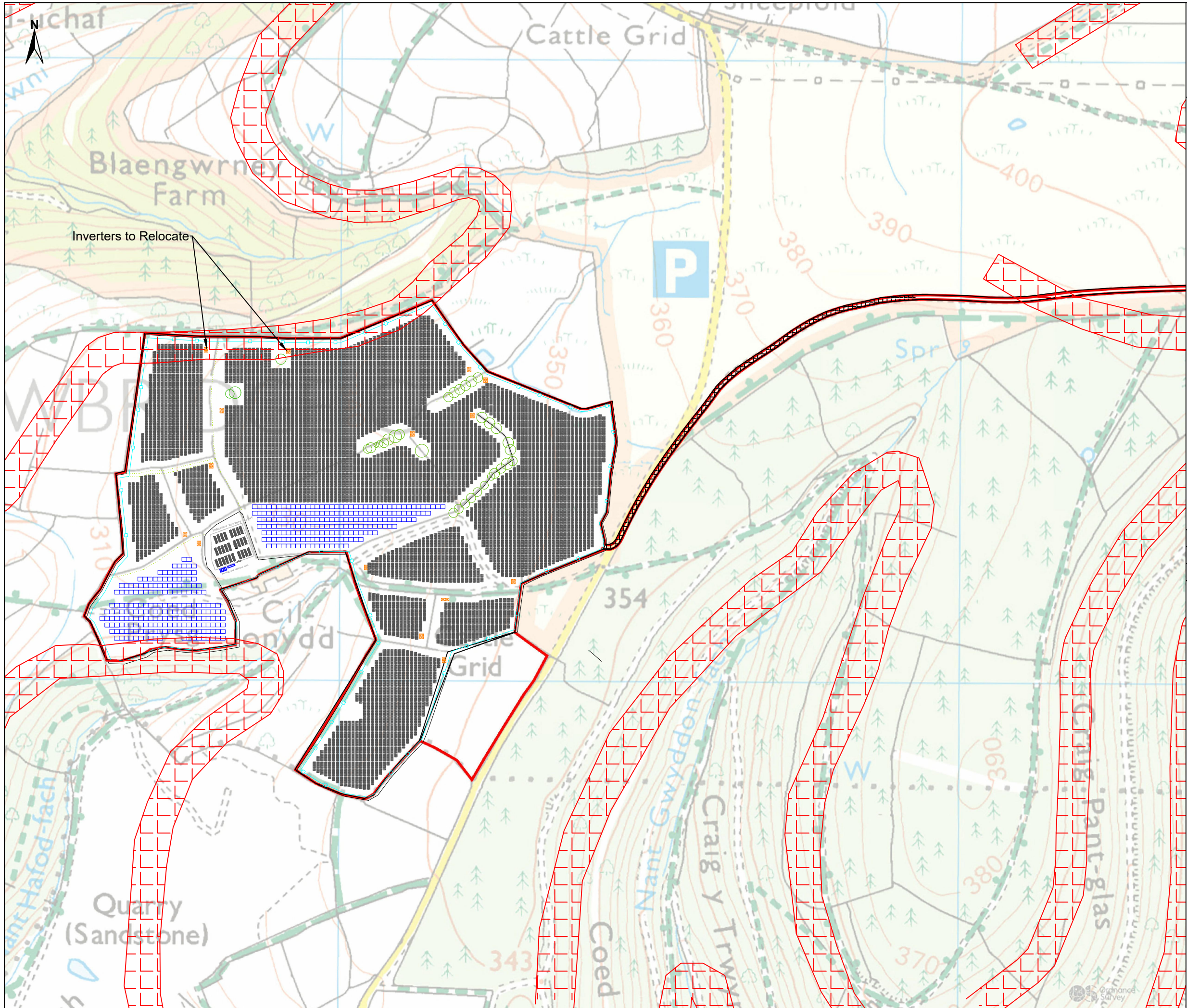

© 2024 R P S Group Limited

Notes

- This drawing has been prepared in accordance with the scope of RPS's appointment with its client and is subject to the terms and conditions of that appointment. RPS accepts no liability for any use of this document other than by its client and only for the purposes for which it was prepared and provided.
- If received electronically it is the recipients responsibility to print to correct scale. Only written dimensions should be used.

 Development High Risk Area

Notes.

- Underlay image from Cenin Ref: Drwg MM4-2b-R1. Indicative Site Layout
- Development High Risk Areas are approximate only. Reference should be made to the Coal Authority online viewer

Rev	Description	By	CB	Date



5 New York St, Manchester M1 4JB
 T: +44(0) 161 228 1800 W: rpsgroup.com

Client Cenin Ltd

Project Cil-Onnydd Solar Farm

Title Coal Authority Development High Risk Areas Sheet 1 of 2

Status Drawn By GJ PM/Checked by PJ

Job Ref Scale @ A3 Date Created Mar 24
 794-PLN-WWP-JPW2051 NTS

RPS Drawing / Figure Number Rev
 794-PLN-WWP-JPW2051-001_DHRA -

rpsgroup.com

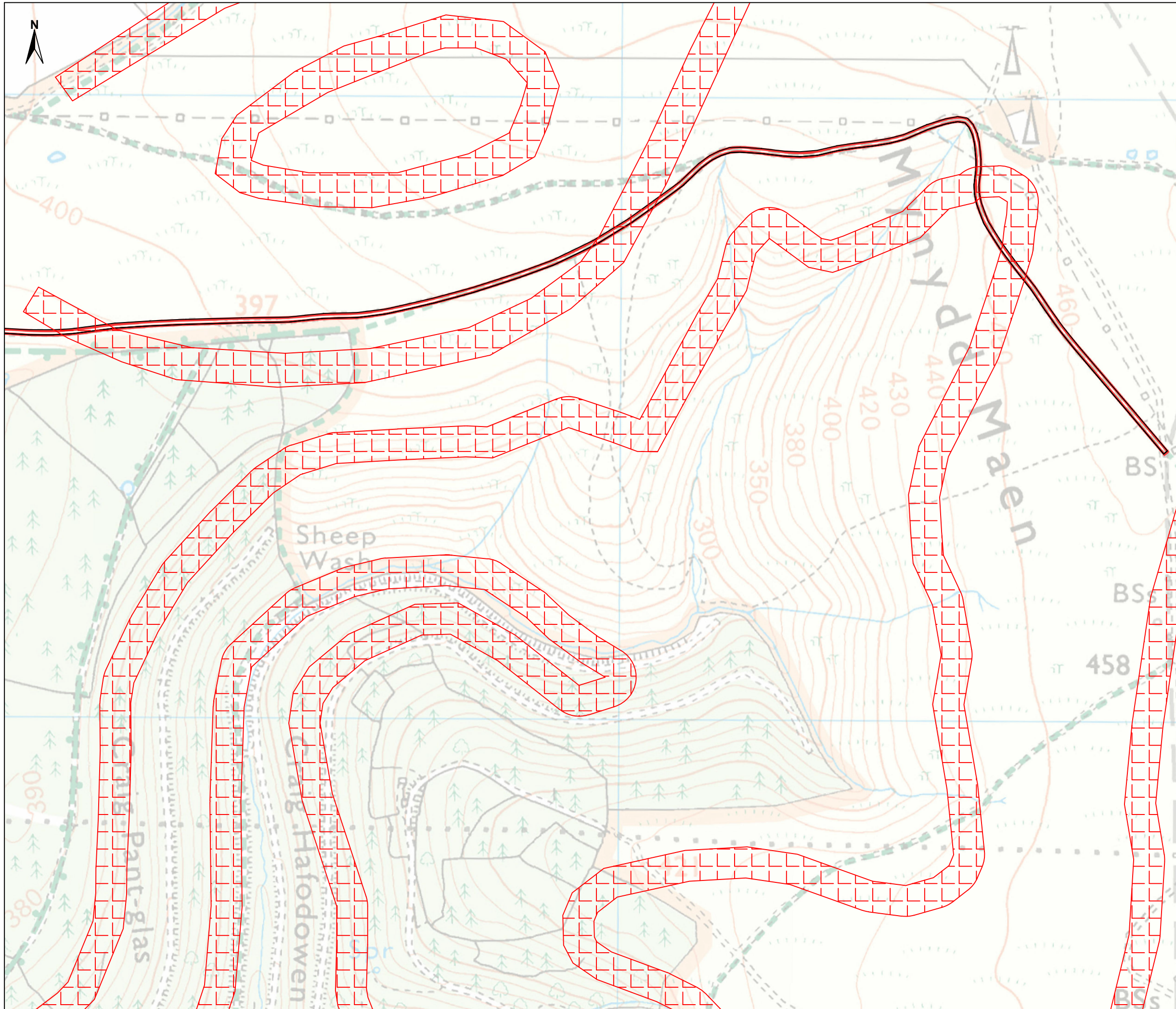

© 2024 R P S Group Limited

Notes

1. This drawing has been prepared in accordance with the scope of RPS's appointment with its client and is subject to the terms and conditions of that appointment. RPS accepts no liability for any use of this document other than by its client and only for the purposes for which it was prepared and provided.
2. If received electronically it is the recipients responsibility to print to correct scale. Only written dimensions should be used.

 Development High Risk Area

Notes.

1. Underlay image from Cenin Ref: Drwg MM4-2b-R1. Indicative Site Layout
2. Development High Risk Areas are approximate only. Reference should be made to the Coal Authority online viewer

Rev	Description	By	CB	Date



A TETRA TECH COMPANY

5 New York St, Manchester M1 4JB
T: +44(0) 161 228 1800 W: rpsgroup.com

Client **Cenin Ltd**

Project **Cil-Onnydd Solar Farm**

Title **Coal Authority Development High Risk Areas Sheet 2 of 2**

Status **Drawn By GJ** PM/Checked by **PJ**

Job Ref **Scale @ A3** Date Created **Mar 24**
794-PLN-WWP-JPW2051 NTS

RPS Drawing / Figure Number **Rev**
794-PLN-WWP-JPW2051-001_DHRA -

rpsgroup.com

Appendix A

Groundsure Data

App. A.1

Geo Insight Report

BLAENGAWNEY FARM, BLAENGAWNEY FARM LANE, HAFODYRYNYS, CAERPHILLY COUNTY BOROUGH, NP11 5AY

Order Details

Date: 08/03/2024
Your ref: PO24-01
Our Ref: GS-BGF-SCC-Z2V-ZMS

Site Details

Location: 323130 197313
Area: 39.2 ha
Authority: [Caerffili - Caerphilly County Borough Council](#) ↗, [Tor-faen - Torfaen County Borough Council](#) ↗

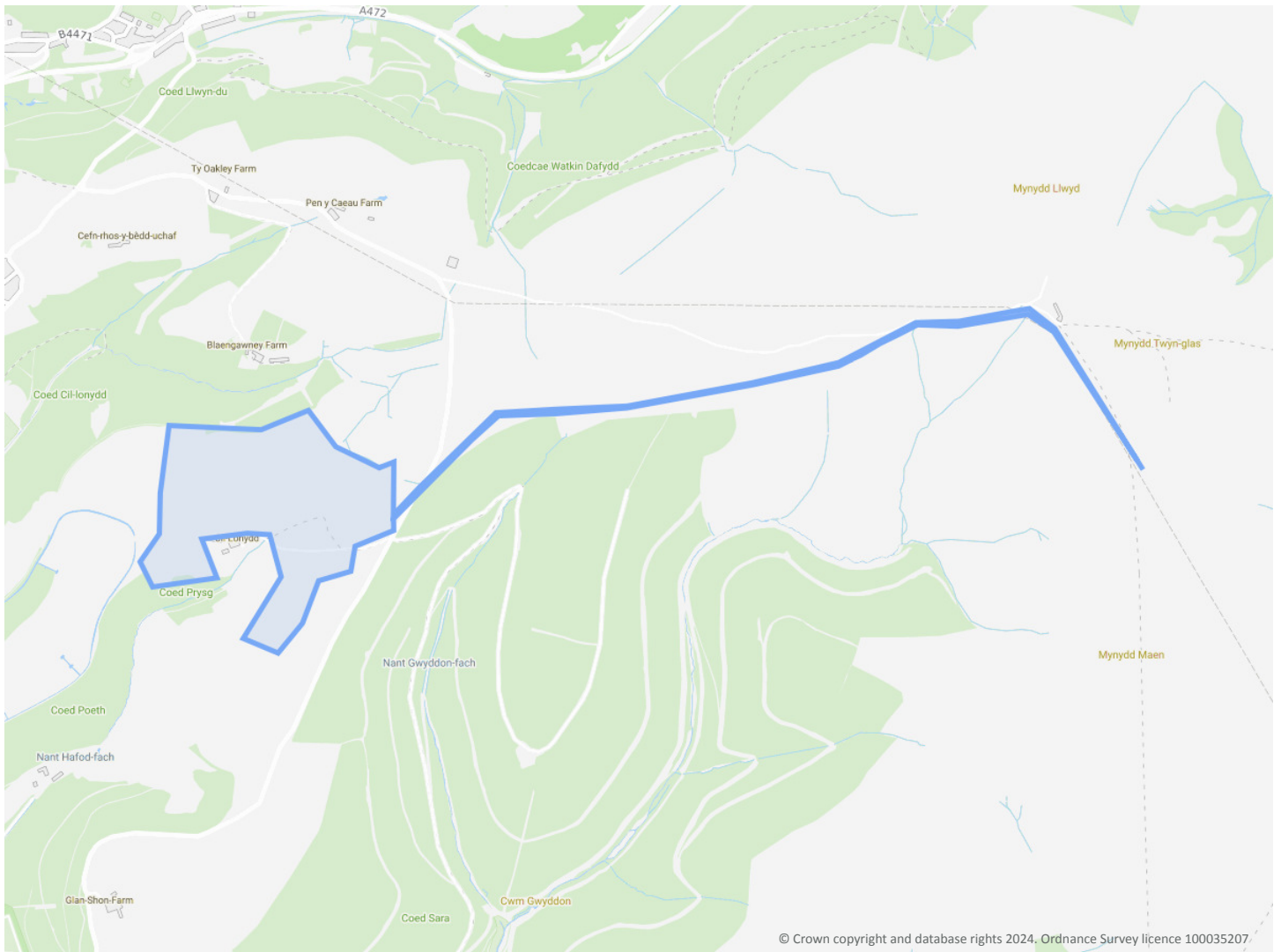

[Summary of findings](#)

[p. 2 >](#)

[Aerial image](#)

[p. 9 >](#)

[OS MasterMap site plan](#)

N/A: >10ha

groundsure.com/insightuserguide ↗

Contact us with any questions at:

info@groundsure.com ↗

01273 257 755

Summary of findings

Page	Section	Past land use >	On site	0-50m	50-250m	250-500m	500-2000m
14 >	1.1 >	Historical industrial land uses >	4	1	7	13	-
16	1.2	Historical tanks	0	0	0	0	-
16	1.3	Historical energy features	0	0	0	0	-
16	1.4	Historical petrol stations	0	0	0	0	-
16	1.5	Historical garages	0	0	0	0	-
17	1.6	Historical military land	0	0	0	0	-
Page	Section	Past land use - un-grouped >	On site	0-50m	50-250m	250-500m	500-2000m
18 >	2.1 >	Historical industrial land uses >	6	1	9	17	-
20	2.2	Historical tanks	0	0	0	0	-
20	2.3	Historical energy features	0	0	0	0	-
20	2.4	Historical petrol stations	0	0	0	0	-
20	2.5	Historical garages	0	0	0	0	-
Page	Section	Waste and landfill	On site	0-50m	50-250m	250-500m	500-2000m
21	3.1	Active or recent landfill	0	0	0	0	-
21	3.2	Historical landfill (BGS records)	0	0	0	0	-
21	3.3	Historical landfill (LA/mapping records)	0	0	0	0	-
21	3.4	Historical landfill (EA/NRW records)	0	0	0	0	-
21	3.5	Historical waste sites	0	0	0	0	-
22	3.6	Licensed waste sites	0	0	0	0	-
22	3.7	Waste exemptions	0	0	0	0	-
Page	Section	Current industrial land use >	On site	0-50m	50-250m	250-500m	500-2000m
23 >	4.1 >	Recent industrial land uses >	1	6	12	-	-
25	4.2	Current or recent petrol stations	0	0	0	0	-
25	4.3	Electricity cables	0	0	0	0	-
25	4.4	Gas pipelines	0	0	0	0	-
25	4.5	Sites determined as Contaminated Land	0	0	0	0	-



25	4.6	Control of Major Accident Hazards (COMAH)	0	0	0	0	-	
26	4.7	Regulated explosive sites	0	0	0	0	-	
26	4.8	Hazardous substance storage/usage	0	0	0	0	-	
26	4.9	Historical licensed industrial activities (IPC)	0	0	0	0	-	
26	4.10	Licensed industrial activities (Part A(1))	0	0	0	0	-	
26	4.11	Licensed pollutant release (Part A(2)/B)	0	0	0	0	-	
27	4.12	Radioactive Substance Authorisations	0	0	0	0	-	
27	4.13	Licensed Discharges to controlled waters	0	0	0	0	-	
27	4.14	Pollutant release to surface waters (Red List)	0	0	0	0	-	
27	4.15	Pollutant release to public sewer	0	0	0	0	-	
27	4.16	List 1 Dangerous Substances	0	0	0	0	-	
28	4.17	List 2 Dangerous Substances	0	0	0	0	-	
28	4.18	Pollution Incidents (EA/NRW)	0	0	0	0	-	
28	4.19	Pollution inventory substances	0	0	0	0	-	
28	4.20	Pollution inventory waste transfers	0	0	0	0	-	
28	4.21	Pollution inventory radioactive waste	0	0	0	0	-	
Page	Section	Hydrogeology	On site	0-50m	50-250m	250-500m	500-2000m	
29	5.1	Superficial aquifer	None (within 500m)					
30 >	5.2 >	Bedrock aquifer >	Identified (within 500m)					
32 >	5.3 >	Groundwater vulnerability >	Identified (within 50m)					
34	5.4	Groundwater vulnerability- soluble rock risk	None (within 0m)					
34	5.5	Groundwater vulnerability- local information	None (within 0m)					
35 >	5.6 >	Groundwater abstractions >	0	0	0	0	5	
37 >	5.7 >	Surface water abstractions >	0	0	0	0	7	
38 >	5.8 >	Potable abstractions >	0	0	0	0	6	
40	5.9	Source Protection Zones	0	0	0	0	-	
40	5.10	Source Protection Zones (confined aquifer)	0	0	0	0	-	
Page	Section	Hydrology >	On site	0-50m	50-250m	250-500m	500-2000m	
41 >	6.1 >	Water Network (OS MasterMap) >	5	8	19	-	-	



44 >	6.2 >	Surface water features >	1	7	17	-	-
44 >	6.3 >	WFD Surface water body catchments >	2	-	-	-	-
45 >	6.4 >	WFD Surface water bodies >	0	0	0	-	-
45 >	6.5 >	WFD Groundwater bodies >	1	-	-	-	-

Page	Section	River and coastal flooding	On site	0-50m	50-250m	250-500m	500-2000m
47	7.1	Risk of flooding from rivers and the sea	None (within 50m)				
47	7.2	Historical Flood Events	0	0	0	-	-
47	7.3	Flood Defences	0	0	0	-	-
48	7.4	Areas Benefiting from Flood Defences	0	0	0	-	-
48	7.5	Flood Storage Areas	0	0	0	-	-
49	7.6	Flood Zone 2	None (within 50m)				
49	7.7	Flood Zone 3	None (within 50m)				

Page	Section	Surface water flooding >					
50 >	8.1 >	Surface water flooding >	1 in 30 year, Greater than 1.0m (within 50m)				

Page	Section	Groundwater flooding >					
52 >	9.1 >	Groundwater flooding >	Negligible (within 50m)				

Page	Section	Environmental designations >	On site	0-50m	50-250m	250-500m	500-2000m
53	10.1	Sites of Special Scientific Interest (SSSI)	0	0	0	0	0
54	10.2	Conserved wetland sites (Ramsar sites)	0	0	0	0	0
54	10.3	Special Areas of Conservation (SAC)	0	0	0	0	0
54	10.4	Special Protection Areas (SPA)	0	0	0	0	0
54	10.5	National Nature Reserves (NNR)	0	0	0	0	0
55 >	10.6 >	Local Nature Reserves (LNR) >	0	0	0	0	1
55 >	10.7 >	Designated Ancient Woodland >	1	2	6	16	128
61	10.8	Biosphere Reserves	0	0	0	0	0
61	10.9	Forest Parks	0	0	0	0	0
61	10.10	Marine Conservation Zones	0	0	0	0	0
61	10.11	Green Belt	0	0	0	0	0
62	10.12	Proposed Ramsar sites	0	0	0	0	0



62	10.13	Possible Special Areas of Conservation (pSAC)	0	0	0	0	0
62	10.14	Potential Special Protection Areas (pSPA)	0	0	0	0	0
62	10.15	Nitrate Sensitive Areas	0	0	0	0	0
63	10.16	Nitrate Vulnerable Zones	0	0	0	0	0
64	10.17	SSSI Impact Risk Zones	0	-	-	-	-
64	10.18	SSSI Units	0	0	0	0	0
Page	Section	Visual and cultural designations	On site	0-50m	50-250m	250-500m	500-2000m
65	11.1	World Heritage Sites	0	0	0	-	-
65	11.2	Area of Outstanding Natural Beauty	0	0	0	-	-
65	11.3	National Parks	0	0	0	-	-
65	11.4	Listed Buildings	0	0	0	-	-
66	11.5	Conservation Areas	0	0	0	-	-
66	11.6	Scheduled Ancient Monuments	0	0	0	-	-
66	11.7	Registered Parks and Gardens	0	0	0	-	-
Page	Section	Agricultural designations >	On site	0-50m	50-250m	250-500m	500-2000m
67 >	12.1 >	Agricultural Land Classification >	Grade 4 (within 250m)				
68 >	12.2 >	Open Access Land >	3	0	2	-	-
69	12.3	Tree Felling Licences	0	0	0	-	-
69	12.4	Environmental Stewardship Schemes	0	0	0	-	-
69	12.5	Countryside Stewardship Schemes	0	0	0	-	-
Page	Section	Habitat designations	On site	0-50m	50-250m	250-500m	500-2000m
70	13.1	Priority Habitat Inventory	0	0	0	-	-
70	13.2	Habitat Networks	0	0	0	-	-
70	13.3	Open Mosaic Habitat	0	0	0	-	-
70	13.4	Limestone Pavement Orders	0	0	0	-	-
Page	Section	Geology 1:10,000 scale >	On site	0-50m	50-250m	250-500m	500-2000m
71 >	14.1 >	10k Availability >	Identified (within 500m)				
72	14.2	Artificial and made ground (10k)	0	0	0	0	-
73	14.3	Superficial geology (10k)	0	0	0	0	-

73	14.4	Landslip (10k)	0	0	0	0	-
74 >	14.5 >	Bedrock geology (10k) >	2	0	0	8	-
75 >	14.6 >	Bedrock faults and other linear features (10k) >	0	0	0	1	-
Page	Section	Geology 1:50,000 scale >	On site	0-50m	50-250m	250-500m	500-2000m
76 >	15.1 >	50k Availability >	Identified (within 500m)				
77	15.2	Artificial and made ground (50k)	0	0	0	0	-
77	15.3	Artificial ground permeability (50k)	0	0	-	-	-
78	15.4	Superficial geology (50k)	0	0	0	0	-
78	15.5	Superficial permeability (50k)	None (within 50m)				
78	15.6	Landslip (50k)	0	0	0	0	-
78	15.7	Landslip permeability (50k)	None (within 50m)				
79 >	15.8 >	Bedrock geology (50k) >	1	0	0	3	-
80 >	15.9 >	Bedrock permeability (50k) >	Identified (within 50m)				
80 >	15.10 >	Bedrock faults and other linear features (50k) >	0	0	0	2	-
Page	Section	Boreholes >	On site	0-50m	50-250m	250-500m	500-2000m
81 >	16.1 >	BGS Boreholes >	0	1	2	-	-
Page	Section	Natural ground subsidence >					
83 >	17.1 >	Shrink swell clays >	Negligible (within 50m)				
84 >	17.2 >	Running sands >	Negligible (within 50m)				
85 >	17.3 >	Compressible deposits >	Negligible (within 50m)				
86 >	17.4 >	Collapsible deposits >	Very low (within 50m)				
87 >	17.5 >	Landslides >	Very low (within 50m)				
88 >	17.6 >	Ground dissolution of soluble rocks >	Negligible (within 50m)				
Page	Section	Mining and ground workings >	On site	0-50m	50-250m	250-500m	500-2000m
90 >	18.1 >	BritPits >	0	0	0	3	-
91 >	18.2 >	Surface ground workings >	6	0	9	-	-
92 >	18.3 >	Underground workings >	0	0	0	0	4
92	18.4	Underground mining extents	0	0	0	0	-
93	18.5	Historical Mineral Planning Areas	0	0	0	0	-



93	18.6	Non-coal mining	0	0	0	0	0
93	18.7	JPB mining areas	None (within 0m)				
93	18.8	The Coal Authority non-coal mining	0	0	0	0	-
94 >	18.9 >	Researched mining >	0	0	0	1	-
94	18.10	Mining record office plans	0	0	0	0	-
94	18.11	BGS mine plans	0	0	0	0	-
94 >	18.12 >	Coal mining >	Identified (within 0m)				
95	18.13	Brine areas	None (within 0m)				
95	18.14	Gypsum areas	None (within 0m)				
95	18.15	Tin mining	None (within 0m)				
95	18.16	Clay mining	None (within 0m)				
Page	Section	Ground cavities and sinkholes	On site	0-50m	50-250m	250-500m	500-2000m
96	19.1	Natural cavities	0	0	0	0	-
96	19.2	Mining cavities	0	0	0	0	0
96	19.3	Reported recent incidents	0	0	0	0	-
96	19.4	Historical incidents	0	0	0	0	-
97	19.5	National karst database	0	0	0	0	-
Page	Section	Radon >					
98 >	20.1 >	Radon >	Less than 1% (within 0m)				
Page	Section	Soil chemistry >	On site	0-50m	50-250m	250-500m	500-2000m
100 >	21.1 >	BGS Estimated Background Soil Chemistry >	16	2	-	-	-
101	21.2	BGS Estimated Urban Soil Chemistry	0	0	-	-	-
101	21.3	BGS Measured Urban Soil Chemistry	0	0	-	-	-
Page	Section	Railway infrastructure and projects	On site	0-50m	50-250m	250-500m	500-2000m
102	22.1	Underground railways (London)	0	0	0	-	-
102	22.2	Underground railways (Non-London)	0	0	0	-	-
102	22.3	Railway tunnels	0	0	0	-	-
102	22.4	Historical railway and tunnel features	0	0	0	-	-
102	22.5	Royal Mail tunnels	0	0	0	-	-



103	22.6	Historical railways	0	0	0	-	-
103	22.7	Railways	0	0	0	-	-
103	22.8	Crossrail 1	0	0	0	0	-
103	22.9	Crossrail 2	0	0	0	0	-
103	22.10	HS2	0	0	0	0	-

Recent aerial photograph

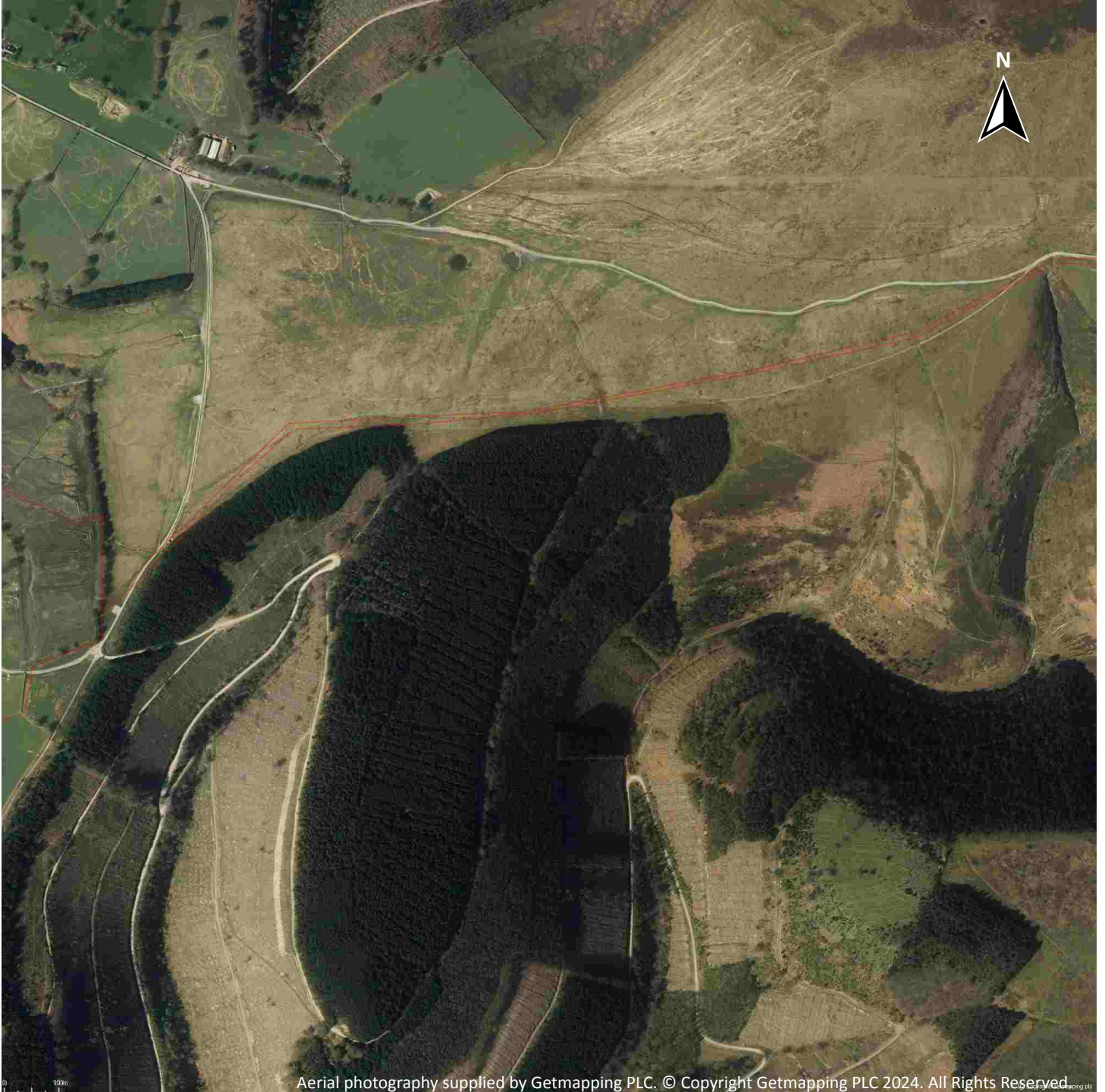

Capture Date: 14/04/2020

Site Area: 39.2ha



Recent site history - 2017 aerial photograph



Capture Date: 17/06/2017

Site Area: 39.2ha



Recent site history - 2014 aerial photograph



Capture Date: 23/07/2014

Site Area: 39.2ha



Recent site history - 2010 aerial photograph



Capture Date: 23/05/2010

Site Area: 39.2ha



Recent site history - 2000 aerial photograph



Capture Date: 18/06/2000

Site Area: 39.2ha



1 Past land use

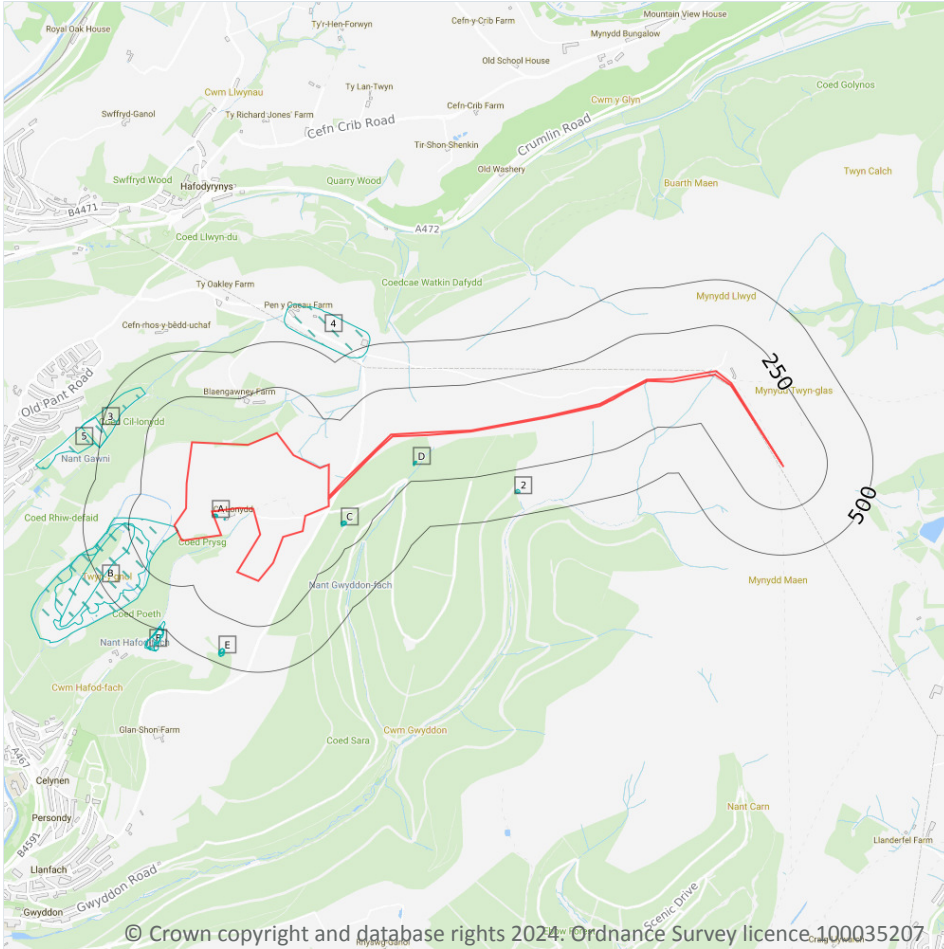

— Site Outline

Search buffers in metres (m)

 **Historical industrial land uses**

1.1 Historical industrial land uses

Records within 500m **25**

Potentially contaminative land use features digitised from historical Ordnance Survey mapping at 1:10,000 and 1:10,560 scale, intelligently grouped into contiguous features. To prevent misrepresentation of the size of historical features at any given time, features are only grouped if they have similar geometries within immediately preceding or succeeding map editions. See section 2 for a breakdown of grouping if required. Grouped and the original un-grouped features can be cross-referenced across sections 1 and 2 using the 'Group ID'.

Features are displayed on the Past land use map on [page 14](#) >

ID	Location	Land use	Dates present	Group ID
A	On site	Unspecified Ground Workings	1948	1160665

ID	Location	Land use	Dates present	Group ID
A	On site	Unspecified Pit	1922	1218542
A	On site	Unspecified Pit	1922	1237002
B	On site	Refuse Heap	1981 - 1989	1224666
1	46m SW	Unspecified Tank	1899	1175849
C	111m SE	Unspecified Pit	1948	1194255
C	116m SE	Unspecified Pit	1922	1222551
C	120m SE	Unspecified Pit	1922	1268596
D	140m E	Unspecified Pit	1922	1206934
D	144m E	Unspecified Pit	1922	1224579
B	163m SW	Refuse Heap	1965	1257120
B	218m W	Refuse Heap	1948	1203859
2	357m E	Unspecified Old Quarry	1899	1180850
3	369m NW	Refuse Heap	1981 - 1989	1264134
E	417m S	Unspecified Heap	1922	1262712
E	417m S	Unspecified Heap	1881	1265692
E	419m S	Unspecified Old Quarry	1899	1180852
E	435m S	Unspecified Heap	1922	1248921
E	438m S	Unspecified Heap	1948	1201570
F	453m SW	Unspecified Quarry	1981 - 1989	1209488
4	455m NE	Unspecified Disused Quarry	1981 - 1989	1245639
5	463m W	Refuse Heap	1965	1253157
F	483m SW	Unspecified Old Quarry	1948	1217548
F	485m SW	Unspecified Old Quarry	1938	1219472
F	486m SW	Unspecified Ground Workings	1879	1247200

This data is sourced from Ordnance Survey / Groundsure.



1.2 Historical tanks

Records within 500m

0

Tank features digitised from historical Ordnance Survey mapping at high-detail 1:1,250 and 1:2,500 scale, intelligently grouped into contiguous features. To prevent misrepresentation of the size of historical features at any given time, features are only grouped if they have similar geometries within immediately preceding or succeeding map editions. See section 2 for a breakdown of grouping if required. Grouped and the original ungrouped features can be cross-referenced across sections 1 and 2 using the 'Group ID'.

This data is sourced from Ordnance Survey / Groundsure.

1.3 Historical energy features

Records within 500m

0

Energy features digitised from historical Ordnance Survey mapping at high-detail 1:1,250 and 1:2,500 scale, intelligently grouped into contiguous features. To prevent misrepresentation of the size of historical features at any given time, features are only grouped if they have similar geometries within immediately preceding or succeeding map editions. See section 2 for a breakdown of grouping if required. Grouped and the original ungrouped features can be cross-referenced across sections 1 and 2 using the 'Group ID'.

This data is sourced from Ordnance Survey / Groundsure.

1.4 Historical petrol stations

Records within 500m

0

Petrol stations digitised from historical Ordnance Survey mapping at high-detail 1:1,250 and 1:2,500 scale, intelligently grouped into contiguous features. To prevent misrepresentation of the size of historical features at any given time, features are only grouped if they have similar geometries within immediately preceding or succeeding map editions. See section 2 for a breakdown of grouping if required. Grouped and the original ungrouped features can be cross-referenced across sections 1 and 2 using the 'Group ID'.

This data is sourced from Ordnance Survey / Groundsure.

1.5 Historical garages

Records within 500m

0

Garages digitised from historical Ordnance Survey mapping at high-detail 1:1,250 and 1:2,500 scale, intelligently grouped into contiguous features. To prevent misrepresentation of the size of historical features at any given time, features are only grouped if they have similar geometries within immediately preceding or succeeding map editions. See section 2 for a breakdown of grouping if required. Grouped and the original ungrouped features can be cross-referenced across sections 1 and 2 using the 'Group ID'.

This data is sourced from Ordnance Survey / Groundsure.



1.6 Historical military land

Records within 500m

0

Areas of military land digitised from multiple sources including the National Archives, local records, MOD records and verified other sources, intelligently grouped into contiguous features.

This data is sourced from Ordnance Survey / Groundsure / other sources.



2 Past land use - un-grouped

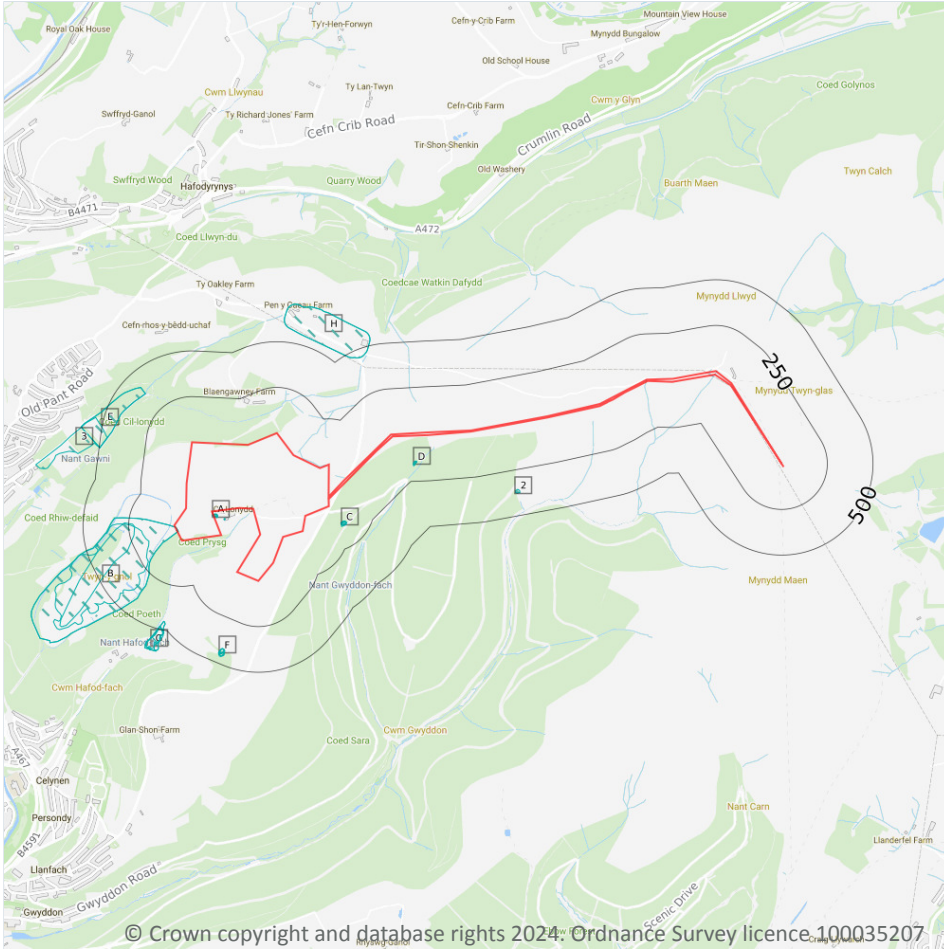

— Site Outline

Search buffers in metres (m)

 **Historical industrial land uses**

2.1 Historical industrial land uses

Records within 500m

33

Potentially contaminative land use features digitised from historical Ordnance Survey mapping at 1:10,000 and 10,560 scale. Any records shown are available intelligently grouped in section 1. Grouped and the original un-grouped features can be cross-referenced across sections 1 and 2 using the 'Group ID'.

Features are displayed on the Past land use - un-grouped map on [page 18](#) >

ID	Location	Land Use	Date	Group ID
A	On site	Unspecified Ground Workings	1948	1160665
A	On site	Unspecified Pit	1922	1218542
A	On site	Unspecified Pit	1922	1237002

ID	Location	Land Use	Date	Group ID
A	On site	Unspecified Pit	1922	1237002
B	On site	Refuse Heap	1981	1224666
B	On site	Refuse Heap	1989	1224666
1	46m SW	Unspecified Tank	1899	1175849
C	111m SE	Unspecified Pit	1948	1194255
C	116m SE	Unspecified Pit	1922	1222551
C	116m SE	Unspecified Pit	1922	1222551
C	120m SE	Unspecified Pit	1922	1268596
D	140m E	Unspecified Pit	1922	1206934
D	140m E	Unspecified Pit	1922	1206934
D	144m E	Unspecified Pit	1922	1224579
B	163m SW	Refuse Heap	1965	1257120
B	218m W	Refuse Heap	1948	1203859
2	357m E	Unspecified Old Quarry	1899	1180850
E	369m NW	Refuse Heap	1981	1264134
E	369m NW	Refuse Heap	1989	1264134
F	417m S	Unspecified Heap	1922	1262712
F	417m S	Unspecified Heap	1881	1265692
F	419m S	Unspecified Old Quarry	1899	1180852
F	435m S	Unspecified Heap	1922	1248921
F	435m S	Unspecified Heap	1922	1248921
F	438m S	Unspecified Heap	1948	1201570
G	453m SW	Unspecified Quarry	1981	1209488
G	453m SW	Unspecified Quarry	1989	1209488
H	455m NE	Unspecified Disused Quarry	1981	1245639
H	455m NE	Unspecified Disused Quarry	1989	1245639
3	463m W	Refuse Heap	1965	1253157
G	483m SW	Unspecified Old Quarry	1948	1217548



ID	Location	Land Use	Date	Group ID
G	485m SW	Unspecified Old Quarry	1938	1219472
G	486m SW	Unspecified Ground Workings	1879	1247200

This data is sourced from Ordnance Survey / Groundsure.

2.2 Historical tanks

Records within 500m

0

Tank features digitised from historical Ordnance Survey mapping at high-detail 1:1,250 and 1:2,500 scale. Any records shown are available intelligently grouped in section 1. Grouped and the original un-grouped features can be cross-referenced across sections 1 and 2 using the 'Group ID'.

This data is sourced from Ordnance Survey / Groundsure.

2.3 Historical energy features

Records within 500m

0

Energy features digitised from historical Ordnance Survey mapping at high-detail 1:1,250 and 1:2,500 scale. Any records shown are available intelligently grouped in section 1. Grouped and the original un-grouped features can be cross-referenced across sections 1 and 2 using the 'Group ID'.

This data is sourced from Ordnance Survey / Groundsure.

2.4 Historical petrol stations

Records within 500m

0

Petrol stations digitised from historical Ordnance Survey mapping at high-detail 1:1,250 and 1:2,500 scale. Any records shown are available intelligently grouped in section 1. Grouped and the original un-grouped features can be cross-referenced across sections 1 and 2 using the 'Group ID'.

This data is sourced from Ordnance Survey / Groundsure.

2.5 Historical garages

Records within 500m

0

Garages digitised from historical Ordnance Survey mapping at high-detail 1:1,250 and 1:2,500 scale. Any records shown are available intelligently grouped in section 1. Grouped and the original un-grouped features can be cross-referenced across sections 1 and 2 using the 'Group ID'.

This data is sourced from Ordnance Survey / Groundsure.



3 Waste and landfill

3.1 Active or recent landfill

Records within 500m 0

Active or recently closed landfill sites under Environment Agency/Natural Resources Wales regulation.

This data is sourced from the Environment Agency and Natural Resources Wales.

3.2 Historical landfill (BGS records)

Records within 500m 0

Landfill sites identified on a survey carried out on behalf of the DoE in 1973. These sites may have been closed or operational at this time.

This data is sourced from the British Geological Survey.

3.3 Historical landfill (LA/mapping records)

Records within 500m 0

Landfill sites identified from Local Authority records and high detail historical mapping.

This data is sourced from the Ordnance Survey/Groundsure and Local Authority records.

3.4 Historical landfill (EA/NRW records)

Records within 500m 0

Known historical (closed) landfill sites (e.g. sites where there is no PPC permit or waste management licence currently in force). This includes sites that existed before the waste licensing regime and sites that have been licensed in the past but where a licence has been revoked, ceased to exist or surrendered and a certificate of completion has been issued.

This data is sourced from the Environment Agency and Natural Resources Wales.

3.5 Historical waste sites

Records within 500m 0

Waste site records derived from Local Authority planning records and high detail historical mapping.

This data is sourced from Ordnance Survey/Groundsure and Local Authority records.



3.6 Licensed waste sites

Records within 500m

0

Active or recently closed waste sites under Environment Agency/Natural Resources Wales regulation.

This data is sourced from the Environment Agency and Natural Resources Wales.

3.7 Waste exemptions

Records within 500m

0

Activities involving the storage, treatment, use or disposal of waste that are exempt from needing a permit. Exemptions have specific limits and conditions that must be adhered to.

This data is sourced from the Environment Agency and Natural Resources Wales.

4 Current industrial land use

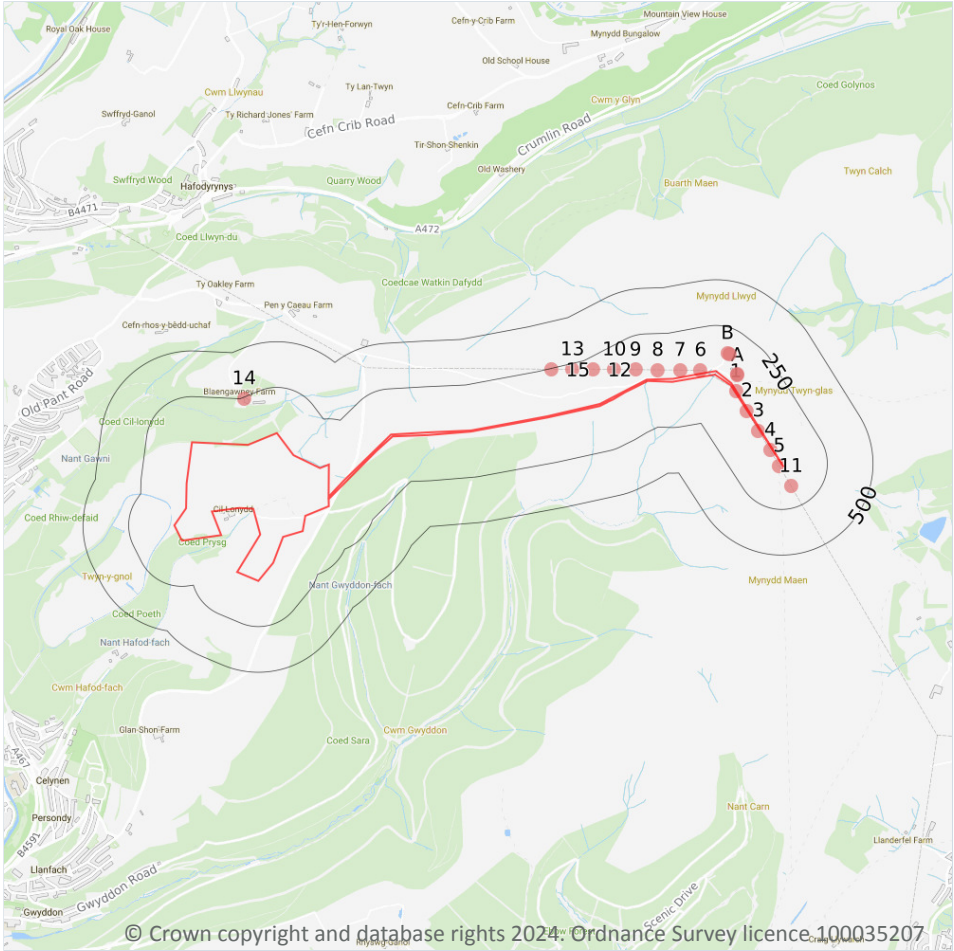

- Site Outline
- Search buffers in metres (m)
- Recent industrial land uses

4.1 Recent industrial land uses

Records within 250m **19**

Current potentially contaminative industrial sites.

Features are displayed on the Current industrial land use map on [page 23](#) >

ID	Location	Company	Address	Activity	Category
1	On site	Pylon	Gwent, NP44	Electrical Features	Infrastructure and Facilities
2	1m E	Pylon	Gwent, NP44	Electrical Features	Infrastructure and Facilities
3	8m E	Pylon	Gwent, NP44	Electrical Features	Infrastructure and Facilities

ID	Location	Company	Address	Activity	Category
4	12m E	Pylon	Gwent, NP44	Electrical Features	Infrastructure and Facilities
5	17m E	Pylon	Gwent, NP44	Electrical Features	Infrastructure and Facilities
6	20m E	Pylon	Gwent, NP4	Electrical Features	Infrastructure and Facilities
7	40m E	Pylon	Gwent, NP4	Electrical Features	Infrastructure and Facilities
8	51m E	Pylon	Gwent, NP4	Electrical Features	Infrastructure and Facilities
A	54m E	Pylon	Gwent, NP44	Electrical Features	Infrastructure and Facilities
A	61m E	Mast	Gwent, NP44	Telecommunications Features	Infrastructure and Facilities
9	77m E	Pylon	Gwent, NP4	Electrical Features	Infrastructure and Facilities
B	117m E	Pylon	Gwent, NP4	Electrical Features	Infrastructure and Facilities
B	119m E	Mast (Telecommunication)	Gwent, NP4	Telecommunications Features	Infrastructure and Facilities
10	131m E	Pylon	Gwent, NP4	Electrical Features	Infrastructure and Facilities
11	133m E	Pylon	Gwent, NP44	Electrical Features	Infrastructure and Facilities
12	183m E	Pylon	Gwent, NP4	Electrical Features	Infrastructure and Facilities
13	219m E	Pylon	Gwent, NP4	Electrical Features	Infrastructure and Facilities
14	243m N	Hallets Cider	Blaengawney Farm, -, Hafodyrynys, Gwent, NP11 5AY	Alcoholic Drinks	Foodstuffs
15	246m NE	Pylon	Gwent, NP4	Electrical Features	Infrastructure and Facilities

This data is sourced from Ordnance Survey.



4.2 Current or recent petrol stations

Records within 500m	0
---------------------	---

Open, closed, under development and obsolete petrol stations.

This data is sourced from Experian.

4.3 Electricity cables

Records within 500m	0
---------------------	---

High voltage underground electricity transmission cables.

This data is sourced from National Grid.

4.4 Gas pipelines

Records within 500m	0
---------------------	---

High pressure underground gas transmission pipelines.

This data is sourced from National Grid.

4.5 Sites determined as Contaminated Land

Records within 500m	0
---------------------	---

Contaminated Land Register of sites designated under Part 2a of the Environmental Protection Act 1990.

This data is sourced from Local Authority records.

4.6 Control of Major Accident Hazards (COMAH)

Records within 500m	0
---------------------	---

Control of Major Accident Hazards (COMAH) sites. This data includes upper and lower tier sites, and includes a historical archive of COMAH sites and Notification of Installations Handling Hazardous Substances (NIHHS) records.

This data is sourced from the Health and Safety Executive.

4.7 Regulated explosive sites

Records within 500m

0

Sites registered and licensed by the Health and Safety Executive under the Manufacture and Storage of Explosives Regulations 2005 (MSER). The last update to this data was in April 2011.

This data is sourced from the Health and Safety Executive.

4.8 Hazardous substance storage/usage

Records within 500m

0

Consents granted for a site to hold certain quantities of hazardous substances at or above defined limits in accordance with the Planning (Hazardous Substances) Regulations 2015.

This data is sourced from Local Authority records.

4.9 Historical licensed industrial activities (IPC)

Records within 500m

0

Integrated Pollution Control (IPC) records of substance releases to air, land and water. This data represents a historical archive as the IPC regime has been superseded.

This data is sourced from the Environment Agency and Natural Resources Wales.

4.10 Licensed industrial activities (Part A(1))

Records within 500m

0

Records of Part A(1) installations regulated under the Environmental Permitting (England and Wales) Regulations 2016 for the release of substances to the environment.

This data is sourced from the Environment Agency and Natural Resources Wales.

4.11 Licensed pollutant release (Part A(2)/B)

Records within 500m

0

Records of Part A(2) and Part B installations regulated under the Environmental Permitting (England and Wales) Regulations 2016 for the release of substances to the environment.

This data is sourced from Local Authority records.



4.12 Radioactive Substance Authorisations

Records within 500m

0

Records of the storage, use, accumulation and disposal of radioactive substances regulated under the Radioactive Substances Act 1993.

This data is sourced from the Environment Agency and Natural Resources Wales.

4.13 Licensed Discharges to controlled waters

Records within 500m

0

Discharges of treated or untreated effluent to controlled waters under the Water Resources Act 1991.

This data is sourced from the Environment Agency and Natural Resources Wales.

4.14 Pollutant release to surface waters (Red List)

Records within 500m

0

Discharges of specified substances under the Environmental Protection (Prescribed Processes and Substances) Regulations 1991.

This data is sourced from the Environment Agency and Natural Resources Wales.

4.15 Pollutant release to public sewer

Records within 500m

0

Discharges of Special Category Effluents to the public sewer.

This data is sourced from the Environment Agency and Natural Resources Wales.

4.16 List 1 Dangerous Substances

Records within 500m

0

Discharges of substances identified on List I of European Directive E 2006/11/EC, and regulated under the Environmental Damage (Prevention and Remediation) Regulations 2015.

This data is sourced from the Environment Agency and Natural Resources Wales.



4.17 List 2 Dangerous Substances

Records within 500m

0

Discharges of substances identified on List II of European Directive E 2006/11/EC, and regulated under the Environmental Damage (Prevention and Remediation) Regulations 2015.

This data is sourced from the Environment Agency and Natural Resources Wales.

4.18 Pollution Incidents (EA/NRW)

Records within 500m

0

Records of substantiated pollution incidents. Since 2006 this data has only included category 1 (major) and 2 (significant) pollution incidents.

This data is sourced from the Environment Agency and Natural Resources Wales.

4.19 Pollution inventory substances

Records within 500m

0

The pollution inventory (substances) includes reporting on annual emissions of certain regulated substances to air, controlled waters and land. A reporting threshold for each substance is also included. Where emissions fall below the reporting threshold, no value will be given. The data is given for the most recent complete year available.

This data is sourced from the Environment Agency and the Scottish Environment Protection Agency.

4.20 Pollution inventory waste transfers

Records within 500m

0

The pollution inventory (waste transfers) includes reporting on annual transfers and recovery/disposal of controlled wastes from a site. A reporting threshold for each waste type is also included. Where releases fall below the reporting threshold, no value will be given. The data is given for the most recent complete year available.

This data is sourced from the Environment Agency and the Scottish Environment Protection Agency.

4.21 Pollution inventory radioactive waste

Records within 500m

0

The pollution inventory (radioactive wastes) includes reporting on annual releases of radioactive substances from a site, including the means of release. Where releases fall below the reporting threshold, no value will be given. The data is given for the most recent complete year available.

This data is sourced from the Environment Agency and the Scottish Environment Protection Agency.



5 Hydrogeology - Superficial aquifer

5.1 Superficial aquifer

Records within 500m

0

Aquifer status of groundwater held within superficial geology.

This data is sourced from the British Geological Survey, the Environment Agency and Natural Resources Wales.



Bedrock aquifer

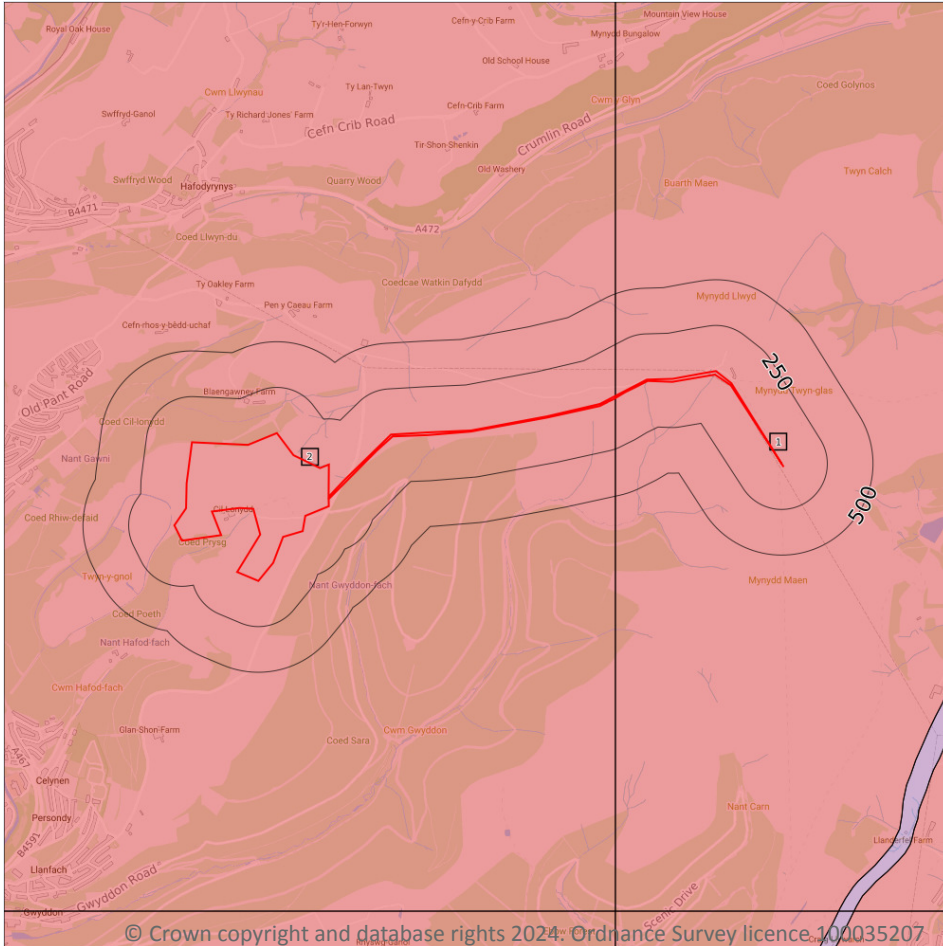

- Site Outline
- Search buffers in metres (m)
- Principal
 - Secondary A
 - Secondary B
 - Secondary Undifferentiated
 - Unproductive

5.2 Bedrock aquifer

Records within 500m

2

Aquifer status of groundwater held within bedrock geology.

Features are displayed on the Bedrock aquifer map on [page 30](#) >

ID	Location	Designation	Description
1	On site	Secondary A	Permeable layers capable of supporting water supplies at a local rather than strategic scale, and in some cases forming an important source of base flow to rivers. These are generally aquifers formerly classified as minor aquifers
2	On site	Secondary A	Permeable layers capable of supporting water supplies at a local rather than strategic scale, and in some cases forming an important source of base flow to rivers. These are generally aquifers formerly classified as minor aquifers



This data is sourced from the British Geological Survey, the Environment Agency and Natural Resources Wales.



Groundwater vulnerability

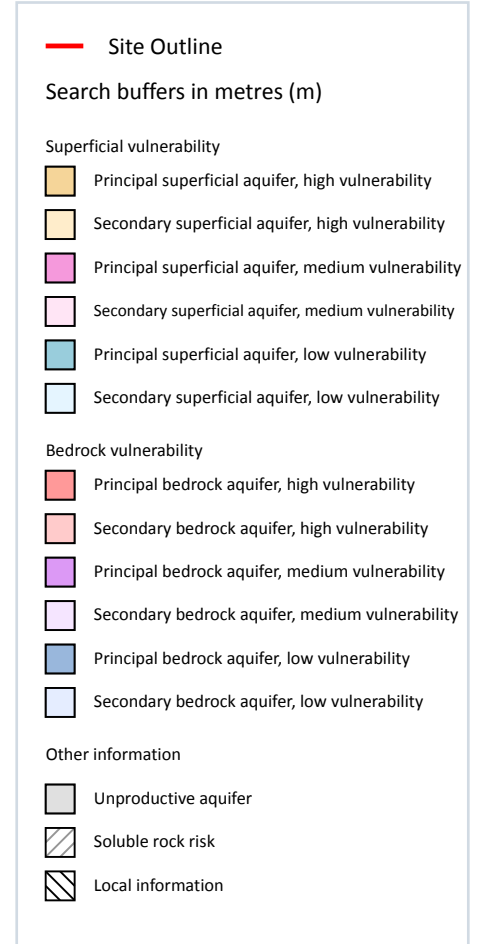
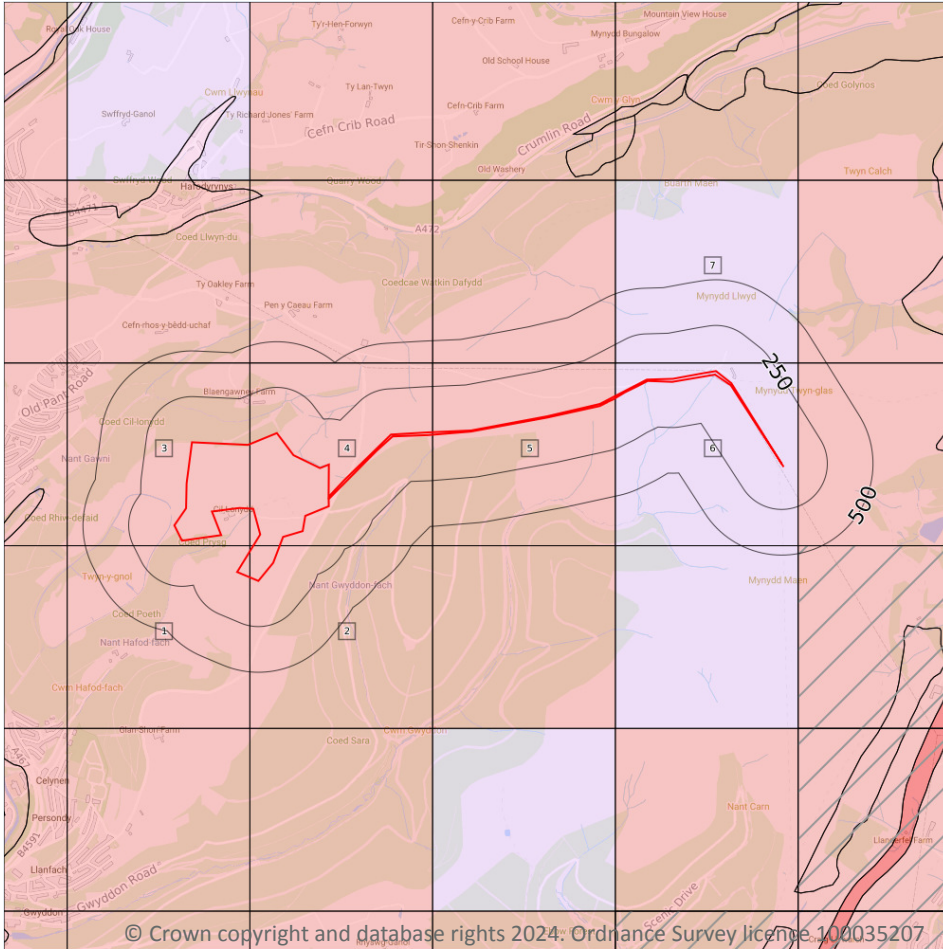

5.3 Groundwater vulnerability

Records within 50m

7

An assessment of the vulnerability of groundwater to a pollutant discharged at ground level based on the hydrological, geological, hydrogeological and soil properties within a one kilometre square grid. Groundwater vulnerability is described as High, Medium or Low as follows:

- High - Areas able to easily transmit pollution to groundwater. They are likely to be characterised by high leaching soils and the absence of low permeability superficial deposits.
- Medium - Intermediate between high and low vulnerability.
- Low - Areas that provide the greatest protection from pollution. They are likely to be characterised by low leaching soils and/or the presence of superficial deposits characterised by a low permeability.

Features are displayed on the Groundwater vulnerability map on [page 32](#) >

ID	Location	Summary	Soil / surface	Superficial geology	Bedrock geology
1	On site	Summary Classification: Secondary bedrock aquifer - High Vulnerability Combined classification: Productive Bedrock Aquifer, No Superficial Aquifer	Leaching class: High Infiltration value: 40-70% Dilution value: >550mm/year	Vulnerability: - Aquifer type: - Thickness: <3m Patchiness value: <90% Recharge potential: No Data	Vulnerability: High Aquifer type: Secondary Flow mechanism: Well connected fractures
2	On site	Summary Classification: Secondary bedrock aquifer - High Vulnerability Combined classification: Productive Bedrock Aquifer, No Superficial Aquifer	Leaching class: High Infiltration value: 40-70% Dilution value: >550mm/year	Vulnerability: - Aquifer type: - Thickness: <3m Patchiness value: <90% Recharge potential: No Data	Vulnerability: High Aquifer type: Secondary Flow mechanism: Well connected fractures
3	On site	Summary Classification: Secondary bedrock aquifer - High Vulnerability Combined classification: Productive Bedrock Aquifer, No Superficial Aquifer	Leaching class: High Infiltration value: 40-70% Dilution value: >550mm/year	Vulnerability: - Aquifer type: - Thickness: <3m Patchiness value: <90% Recharge potential: No Data	Vulnerability: High Aquifer type: Secondary Flow mechanism: Well connected fractures
4	On site	Summary Classification: Secondary bedrock aquifer - High Vulnerability Combined classification: Productive Bedrock Aquifer, No Superficial Aquifer	Leaching class: High Infiltration value: 40-70% Dilution value: >550mm/year	Vulnerability: - Aquifer type: - Thickness: <3m Patchiness value: <90% Recharge potential: No Data	Vulnerability: High Aquifer type: Secondary Flow mechanism: Well connected fractures
5	On site	Summary Classification: Secondary bedrock aquifer - High Vulnerability Combined classification: Productive Bedrock Aquifer, No Superficial Aquifer	Leaching class: High Infiltration value: 40-70% Dilution value: >550mm/year	Vulnerability: - Aquifer type: - Thickness: <3m Patchiness value: <90% Recharge potential: No Data	Vulnerability: High Aquifer type: Secondary Flow mechanism: Well connected fractures
6	On site	Summary Classification: Secondary bedrock aquifer - Medium Vulnerability Combined classification: Productive Bedrock Aquifer, No Superficial Aquifer	Leaching class: Low Infiltration value: <40% Dilution value: >550mm/year	Vulnerability: - Aquifer type: - Thickness: <3m Patchiness value: <90% Recharge potential: No Data	Vulnerability: Medium Aquifer type: Secondary Flow mechanism: Well connected fractures
7	44m E	Summary Classification: Secondary bedrock aquifer - Medium Vulnerability Combined classification: Productive Bedrock Aquifer, No Superficial Aquifer	Leaching class: Low Infiltration value: <40% Dilution value: >550mm/year	Vulnerability: - Aquifer type: - Thickness: 3-10m Patchiness value: <90% Recharge potential: No Data	Vulnerability: Medium Aquifer type: Secondary Flow mechanism: Well connected fractures

This data is sourced from the British Geological Survey, the Environment Agency and Natural Resources Wales.



5.4 Groundwater vulnerability- soluble rock risk

Records on site

0

This dataset identifies areas where solution features that enable rapid movement of a pollutant may be present within a 1km grid square.

This data is sourced from the British Geological Survey and the Environment Agency.

5.5 Groundwater vulnerability- local information

Records on site

0

This dataset identifies areas where additional local information affecting vulnerability is held by the Environment Agency. Further information can be obtained by contacting the Environment Agency local Area groundwater team through the Environment Agency National Customer Call Centre on 03798 506 506 or by email on enquiries@environment-agency.gov.uk ↗.

This data is sourced from the British Geological Survey and the Environment Agency.



Abstractions and Source Protection Zones

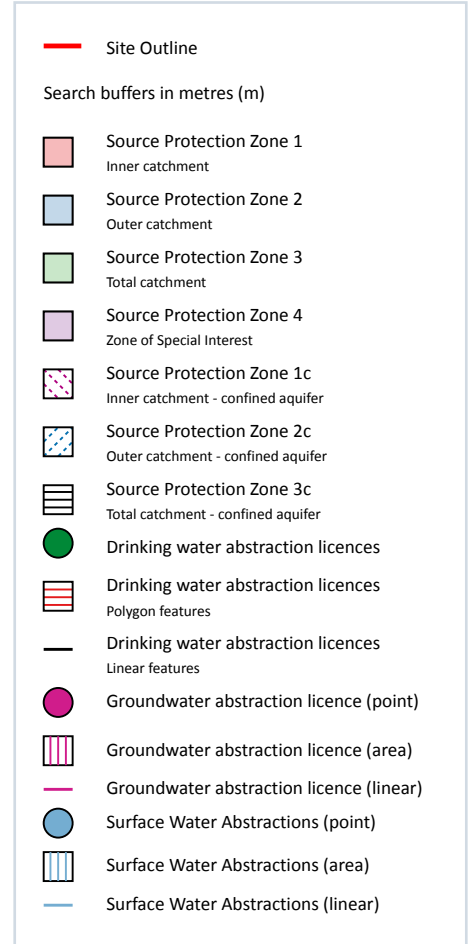
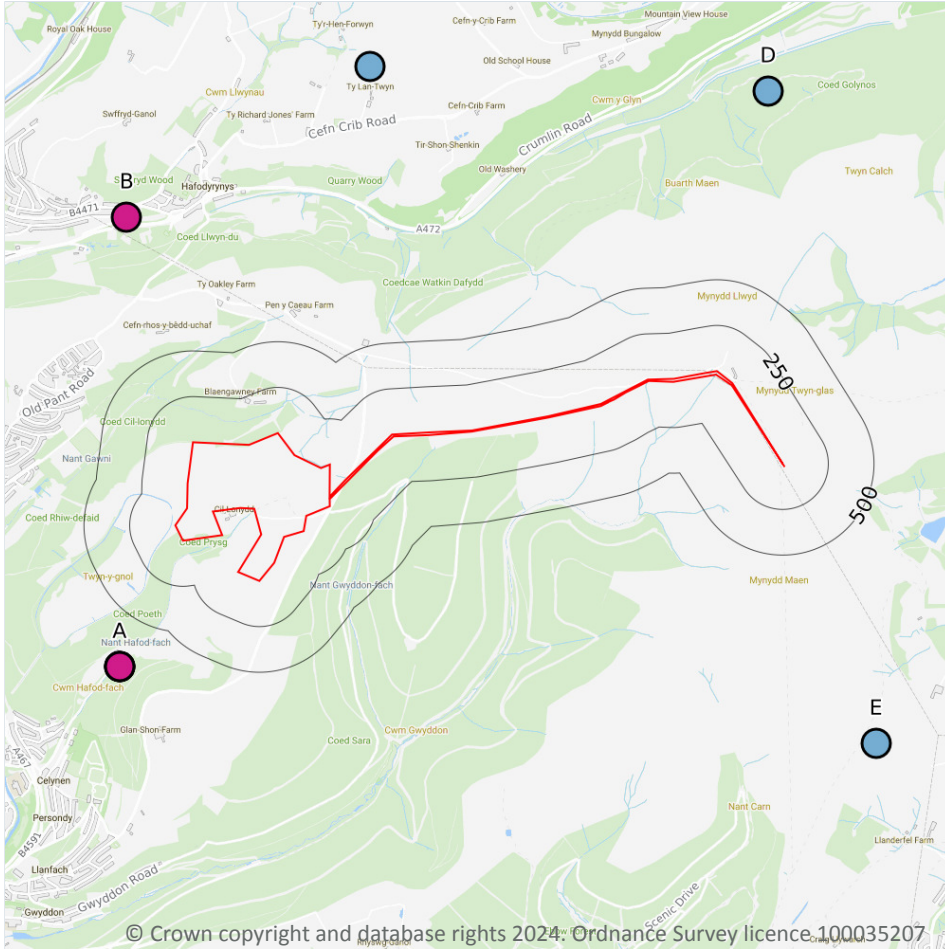

5.6 Groundwater abstractions

Records within 2000m

5

Licensed groundwater abstractions for sites extracting more than 20 cubic metres of water a day and includes active and historical records. The data may be for a single abstraction point, between two points (line data) or a larger area.

Features are displayed on the Abstractions and Source Protection Zones map on [page 35 >](#)

ID	Location	Details	
A	770m SW	Status: Active Licence No: 20/56/62/0018 Details: Dust Suppression - High Direct Source: Underground Strata Point: - Data Type: Point Name: - Easting: 322281 Northing: 196340	Annual Volume (m ³): 18000 Max Daily Volume (m ³): 60 Original Application No: - Original Start Date: 26/09/2022 Expiry Date: - Issue No: - Version Start Date: - Version End Date: -
A	770m SW	Status: Historical Licence No: 20/56/62/0018 Details: Dust Suppression Direct Source: EAW Groundwater Point: HAFORD QUARRY Data Type: Point Name: Lafarge Aggregates Limited Easting: 322281 Northing: 196340	Annual Volume (m ³): 18000 Max Daily Volume (m ³): 60 Original Application No: - Original Start Date: 16/10/1998 Expiry Date: - Issue No: 103 Version Start Date: 12/09/2013 Version End Date: -
A	770m SW	Status: Historical Licence No: 20/56/62/0018 Details: Dust Suppression Direct Source: EAW Groundwater Point: BOREHOLE AT HAFOD QUARRY Data Type: Point Name: Tarmac Aggregates Limited Easting: 322281 Northing: 196340	Annual Volume (m ³): 18000 Max Daily Volume (m ³): 60 Original Application No: - Original Start Date: 16/10/1998 Expiry Date: - Issue No: 104 Version Start Date: 16/11/2015 Version End Date: -
A	770m SW	Status: Historical Licence No: 20/56/62/0018 Details: Dust Suppression Direct Source: EAW Groundwater Point: BOREHOLE AT HAFOD QUARRY Data Type: Point Name: Lafarge Aggregates Limited Easting: 322280 Northing: 196340	Annual Volume (m ³): 18000 Max Daily Volume (m ³): 60 Original Application No: - Original Start Date: 16/10/1998 Expiry Date: - Issue No: 102 Version Start Date: 01/04/2008 Version End Date: -
B	1286m NW	Status: Historical Licence No: 20/56/62/0019 Details: Water Bottling Direct Source: EAW Groundwater Point: BOREHOLE AT THE OLD RECTORY, CRUMLIN Data Type: Point Name: Harriott Easting: 322320 Northing: 198800	Annual Volume (m ³): - Max Daily Volume (m ³): - Original Application No: - Original Start Date: 21/07/2003 Expiry Date: 31/03/2013 Issue No: 1 Version Start Date: 21/07/2003 Version End Date: -

This data is sourced from the Environment Agency and Natural Resources Wales.



5.7 Surface water abstractions

Records within 2000m

7

Licensed surface water abstractions for sites extracting more than 20 cubic metres of water a day and includes active and historical records. The data may be for a single abstraction point, a stretch of watercourse or a larger area.

Features are displayed on the Abstractions and Source Protection Zones map on [page 35 >](#)

ID	Location	Details	
-	1426m E	Status: Historical Licence No: 20/56/12/0051 Details: Potable Water Supply - Direct Direct Source: EAW Surface Water Point: NANT LLEUCU TO PENYRHEOL RESERVOIR (POINT 21) Data Type: Point Name: Dwr Cymru Cyfyngedig Easting: 326910 Northing: 198540	Annual Volume (m ³): 1363800 Max Daily Volume (m ³): 5455.2 Original Application No: - Original Start Date: 28/02/1966 Expiry Date: - Issue No: 100 Version Start Date: 12/03/2008 Version End Date: -
-	1536m SW	Status: Active Licence No: WA/056/0062/002 Details: Fish Pass / Canoe Pass - Very Low Direct Source: - Point: - Data Type: Point Name: - Easting: 321630 Northing: 195860	Annual Volume (m ³): 0 Max Daily Volume (m ³): - Original Application No: - Original Start Date: 04/08/2011 Expiry Date: - Issue No: - Version Start Date: - Version End Date: -
D	1559m NE	Status: Historical Licence No: 20/56/12/0051 Details: Potable Water Supply - Direct Direct Source: EAW Surface Water Point: COED-GOLYNOS INTAKE (POINT 19) Data Type: Point Name: Dwr Cymru Cyfyngedig Easting: 325830 Northing: 199490	Annual Volume (m ³): 1363800 Max Daily Volume (m ³): 5455.2 Original Application No: - Original Start Date: 28/02/1966 Expiry Date: - Issue No: 100 Version Start Date: 12/03/2008 Version End Date: -
E	1611m SE	Status: Historical Licence No: 20/56/12/0075 Details: Drinking, Cooking, Sanitary, Washing, (Small Garden) - Household Direct Source: EAW Surface Water Point: SPRING NEAR GARN WEN FARM Data Type: Point Name: James Easting: 326420 Northing: 195920	Annual Volume (m ³): - Max Daily Volume (m ³): - Original Application No: - Original Start Date: 22/02/1993 Expiry Date: - Issue No: 100 Version Start Date: 22/02/1993 Version End Date: -



ID	Location	Details	
-	1947m E	Status: Historical Licence No: 20/56/12/0037 Details: Drinking, Cooking, Sanitary Washing (small garden) - Household - Medium Direct Source: - Point: - Data Type: Point Name: - Easting: 327090 Northing: 195900	Annual Volume (m ³): 149.34 Max Daily Volume (m ³): - Original Application No: - Original Start Date: Mar 12 2008 12:00AM Expiry Date: - Issue No: - Version Start Date: - Version End Date: -
-	1947m E	Status: Historical Licence No: 20/56/12/0037 Details: Drinking, Cooking, Sanitary, Washing, (Small Garden) - Household Direct Source: EAW Surface Water Point: SPRING NEAR PARK HOUSE FARM Data Type: Point Name: Gillard Easting: 327090 Northing: 195900	Annual Volume (m ³): 149.336 Max Daily Volume (m ³): 0.409 Original Application No: - Original Start Date: 31/01/1966 Expiry Date: - Issue No: 100 Version Start Date: 12/03/2008 Version End Date: -
-	1981m E	Status: Historical Licence No: 20/56/12/0038 Details: General Farming & Domestic Direct Source: EAW Surface Water Point: SPRING NEAR HILLSIDE COTTAGE Data Type: Point Name: Rogers Easting: 327080 Northing: 195850	Annual Volume (m ³): - Max Daily Volume (m ³): - Original Application No: - Original Start Date: 31/01/1966 Expiry Date: - Issue No: 100 Version Start Date: 14/04/1978 Version End Date: -

This data is sourced from the Environment Agency and Natural Resources Wales.

5.8 Potable abstractions

Records within 2000m

6

Licensed potable water abstractions for sites extracting more than 20 cubic metres of water a day and includes active and historical records. The data may be for a single abstraction point, a stretch of watercourse or a larger area.

Features are displayed on the Abstractions and Source Protection Zones map on [page 35 >](#)



ID	Location	Details	
B	1286m NW	Status: Historical Licence No: 20/56/62/0019 Details: Water Bottling Direct Source: EAW Groundwater Point: BOREHOLE AT THE OLD RECTORY, CRUMLIN Data Type: Point Name: Harriott Easting: 322320 Northing: 198800	Annual Volume (m ³): - Max Daily Volume (m ³): - Original Application No: - Original Start Date: 21/07/2003 Expiry Date: 31/03/2013 Issue No: 1 Version Start Date: 21/07/2003 Version End Date: -
-	1426m E	Status: Historical Licence No: 20/56/12/0051 Details: Potable Water Supply - Direct Direct Source: EAW Surface Water Point: NANT LLEUCU TO PENYRHEOL RESERVOIR (POINT 21) Data Type: Point Name: Dwr Cymru Cyfyngedig Easting: 326910 Northing: 198540	Annual Volume (m ³): 1363800 Max Daily Volume (m ³): 5455.2 Original Application No: - Original Start Date: 28/02/1966 Expiry Date: - Issue No: 100 Version Start Date: 12/03/2008 Version End Date: -
D	1559m NE	Status: Historical Licence No: 20/56/12/0051 Details: Potable Water Supply - Direct Direct Source: EAW Surface Water Point: COED-GOLYNOS INTAKE (POINT 19) Data Type: Point Name: Dwr Cymru Cyfyngedig Easting: 325830 Northing: 199490	Annual Volume (m ³): 1363800 Max Daily Volume (m ³): 5455.2 Original Application No: - Original Start Date: 28/02/1966 Expiry Date: - Issue No: 100 Version Start Date: 12/03/2008 Version End Date: -
E	1611m SE	Status: Historical Licence No: 20/56/12/0075 Details: Drinking, Cooking, Sanitary, Washing, (Small Garden) - Household Direct Source: EAW Surface Water Point: SPRING NEAR GARN WEN FARM Data Type: Point Name: James Easting: 326420 Northing: 195920	Annual Volume (m ³): - Max Daily Volume (m ³): - Original Application No: - Original Start Date: 22/02/1993 Expiry Date: - Issue No: 100 Version Start Date: 22/02/1993 Version End Date: -
-	1947m E	Status: Historical Licence No: 20/56/12/0037 Details: Drinking, Cooking, Sanitary Washing (small garden) - Household - Medium Direct Source: - Point: - Data Type: Point Name: - Easting: 327090 Northing: 195900	Annual Volume (m ³): 149.34 Max Daily Volume (m ³): - Original Application No: - Original Start Date: Mar 12 2008 12:00AM Expiry Date: - Issue No: - Version Start Date: - Version End Date: -



ID	Location	Details	
-	1947m E	Status: Historical Licence No: 20/56/12/0037 Details: Drinking, Cooking, Sanitary, Washing, (Small Garden) - Household Direct Source: EAW Surface Water Point: SPRING NEAR PARK HOUSE FARM Data Type: Point Name: Gillard Easting: 327090 Northing: 195900	Annual Volume (m ³): 149.336 Max Daily Volume (m ³): 0.409 Original Application No: - Original Start Date: 31/01/1966 Expiry Date: - Issue No: 100 Version Start Date: 12/03/2008 Version End Date: -

This data is sourced from the Environment Agency and Natural Resources Wales.

5.9 Source Protection Zones

Records within 500m	0
----------------------------	----------

Source Protection Zones define the sensitivity of an area around a potable abstraction site to contamination.

This data is sourced from the Environment Agency and Natural Resources Wales.

5.10 Source Protection Zones (confined aquifer)

Records within 500m	0
----------------------------	----------

Source Protection Zones in the confined aquifer define the sensitivity around a deep groundwater abstraction to contamination. A confined aquifer would normally be protected from contamination by overlying geology and is only considered a sensitive resource if deep excavation/drilling is taking place.

This data is sourced from the Environment Agency and Natural Resources Wales.

6 Hydrology

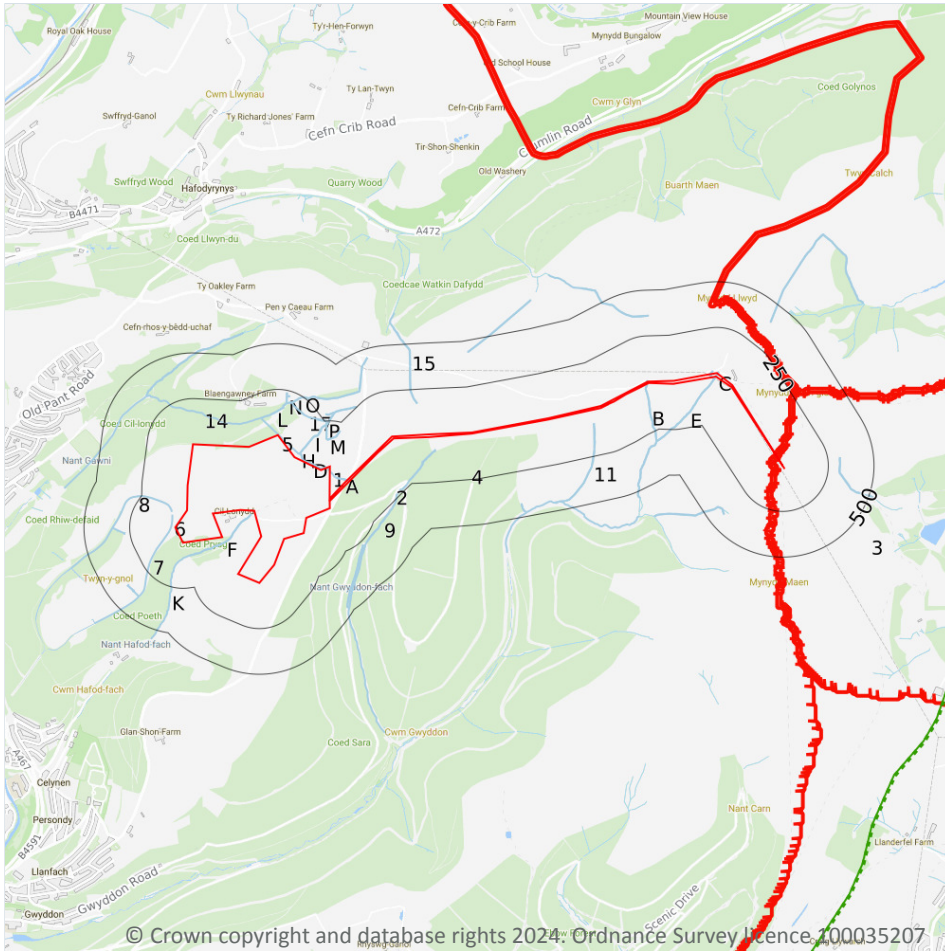

- Site Outline
- Search buffers in metres (m)
- Water Network (OS MasterMap)
- Surface water features (wider than 5m)
- Surface water features (narrower than 5m)
- ⋯ WFD River, canal and surface water transfer water bodies
- WFD Lake water bodies
- WFD Transitional and coastal water bodies
- WFD Surface water body catchments boundaries
- WFD Groundwater body boundaries

6.1 Water Network (OS MasterMap)

Records within 250m

32

Detailed water network of Great Britain showing the flow and precise central course of every river, stream, lake and canal.

Features are displayed on the Hydrology map on [page 41](#) >

ID	Location	Type of water feature	Ground level	Permanence	Name
1	On site	Inland river not influenced by normal tidal action.	Not provided	Watercourse contains water year round (in normal circumstances)	-

ID	Location	Type of water feature	Ground level	Permanence	Name
A	On site	Inland river not influenced by normal tidal action.	On ground surface	Watercourse contains water year round (in normal circumstances)	-
B	On site	Inland river not influenced by normal tidal action.	On ground surface	Watercourse contains water year round (in normal circumstances)	-
C	On site	Inland river not influenced by normal tidal action.	On ground surface	Watercourse contains water year round (in normal circumstances)	-
C	On site	Inland river not influenced by normal tidal action.	On ground surface	Watercourse contains water year round (in normal circumstances)	-
D	3m NE	Inland river not influenced by normal tidal action.	On ground surface	Watercourse contains water year round (in normal circumstances)	-
5	3m N	Inland river not influenced by normal tidal action.	Not provided	Watercourse contains water year round (in normal circumstances)	-
E	10m E	Inland river not influenced by normal tidal action.	On ground surface	Watercourse contains water year round (in normal circumstances)	Nant Gwyddon
F	19m SW	Inland river not influenced by normal tidal action.	On ground surface	Watercourse contains water year round (in normal circumstances)	Nant Hafod-fach
6	22m W	Inland river not influenced by normal tidal action.	On ground surface	Watercourse contains water year round (in normal circumstances)	-
7	23m W	Inland river not influenced by normal tidal action.	On ground surface	Watercourse contains water year round (in normal circumstances)	-
H	25m NE	Inland river not influenced by normal tidal action.	On ground surface	Watercourse contains water year round (in normal circumstances)	-
I	36m NE	Inland river not influenced by normal tidal action.	On ground surface	Watercourse contains water year round (in normal circumstances)	-
8	64m W	Inland river not influenced by normal tidal action.	On ground surface	Watercourse contains water year round (in normal circumstances)	-



ID	Location	Type of water feature	Ground level	Permanence	Name
9	70m E	Inland river not influenced by normal tidal action.	On ground surface	Watercourse contains water year round (in normal circumstances)	Nant Gwyddon-fach
11	73m E	Inland river not influenced by normal tidal action.	On ground surface	Watercourse contains water year round (in normal circumstances)	-
K	75m SW	Inland river not influenced by normal tidal action.	On ground surface	Watercourse contains water year round (in normal circumstances)	Nant Hafod-fach
L	117m N	Inland river not influenced by normal tidal action.	On ground surface	Watercourse contains water year round (in normal circumstances)	Nant Gawni
14	122m NW	Inland river not influenced by normal tidal action.	On ground surface	Watercourse contains water year round (in normal circumstances)	Nant Gawni
M	147m NE	Inland river not influenced by normal tidal action.	On ground surface	Watercourse contains water year round (in normal circumstances)	-
15	172m NE	Inland river not influenced by normal tidal action.	On ground surface	Watercourse contains water year round (in normal circumstances)	-
17	178m N	Inland river not influenced by normal tidal action.	On ground surface	Watercourse contains water year round (in normal circumstances)	-
N	180m N	Inland river not influenced by normal tidal action.	On ground surface	Watercourse contains water year round (in normal circumstances)	-
N	180m N	Inland river not influenced by normal tidal action.	On ground surface	Watercourse contains water year round (in normal circumstances)	-
O	195m N	Inland river not influenced by normal tidal action.	On ground surface	Watercourse contains water year round (in normal circumstances)	-
N	217m N	Inland river not influenced by normal tidal action.	On ground surface	Watercourse contains water year round (in normal circumstances)	-
N	217m N	Inland river not influenced by normal tidal action.	On ground surface	Watercourse contains water year round (in normal circumstances)	-



ID	Location	Type of water feature	Ground level	Permanence	Name
P	229m NE	Inland river not influenced by normal tidal action.	On ground surface	Watercourse contains water year round (in normal circumstances)	-
P	229m NE	Inland river not influenced by normal tidal action.	On ground surface	Watercourse contains water year round (in normal circumstances)	-
P	240m NE	Inland river not influenced by normal tidal action.	Underground	Watercourse contains water year round (in normal circumstances)	-
P	240m NE	Inland river not influenced by normal tidal action.	Underground	Watercourse contains water year round (in normal circumstances)	-
P	245m NE	Inland river not influenced by normal tidal action.	On ground surface	Watercourse contains water year round (in normal circumstances)	-

This data is sourced from the Ordnance Survey.

6.2 Surface water features

Records within 250m	25
----------------------------	-----------

Covering rivers, streams and lakes (some overlap with OS MasterMap Water Network data in previous section) but additionally covers smaller features such as ponds. Rivers and streams narrower than 5m are represented as a single line. Lakes, ponds and rivers or streams wider than 5m are represented as polygons.

Features are displayed on the Hydrology map on [page 41 >](#)

This data is sourced from the Ordnance Survey.

6.3 WFD Surface water body catchments

Records on site	2
------------------------	----------

The Water Framework Directive is an EU-led framework for the protection of inland surface waters, estuaries, coastal waters and groundwater through river basin-level management planning. In terms of surface water, these basins are broken down into smaller units known as management, operational and water body catchments.

Features are displayed on the Hydrology map on [page 41 >](#)

ID	Location	Type	Water body catchment	Water body ID	Operational catchment	Management catchment
2	On site	River WB catchment	Ebbw R - conf Ebbw Fach R to Maes-glas	GB109056026910	Ebbw Sirhowy	South East Valleys
3	On site	River WB catchment	Afon Lwyd - below Mon and Brecon Canal	GB109056032911	Llwyd	Usk

This data is sourced from the Environment Agency and Natural Resources Wales.

6.4 WFD Surface water bodies

Records identified	2
---------------------------	----------

Surface water bodies under the Directive may be rivers, lakes, estuary or coastal. To achieve the purpose of the Directive, environmental objectives have been set and are reported on for each water body. The progress towards delivery of the objectives is then reported on by the relevant competent authorities at the end of each six-year cycle. The river water body directly associated with the catchment listed in the previous section is detailed below, along with any lake, canal, coastal or artificial water body within 250m of the site.

Features are displayed on the Hydrology map on [page 41](#) >

ID	Location	Type	Name	Water body ID	Overall rating	Chemical rating	Ecological rating	Year
-	1376m W	River	Ebbw R - conf Ebbw Fach R to Maes-glas	GB109056026910	Moderate	Fail	Moderate	2016
-	3942m E	River	Afon Lwyd - below Mon and Brecon Canal	GB109056032911	Good	Good	Good	2016

This data is sourced from the Environment Agency and Natural Resources Wales.

6.5 WFD Groundwater bodies

Records on site	1
------------------------	----------

Groundwater bodies are also covered by the Directive and the same regime of objectives and reporting detailed in the previous section is in place.

Features are displayed on the Hydrology map on [page 41](#) >

ID	Location	Name	Water body ID	Overall rating	Chemical rating	Quantitative	Year
4	On site	SE Valleys Carboniferous Coal Measures	GB40902G201900	Poor	Poor	Good	2017



This data is sourced from the Environment Agency and Natural Resources Wales.



7 River and coastal flooding

7.1 Risk of flooding from rivers and the sea

Records within 50m

0

The chance of flooding from rivers and/or the sea in any given year, based on cells of 50m within the Risk of Flooding from Rivers and Sea (RoFRaS)/Flood Risk Assessment Wales (FRAW) models. Each cell is allocated one of four flood risk categories, taking into account flood defences and their condition. The risk categories for RoFRaS for rivers and the sea and FRAW for rivers are; Very low (less than 1 in 1000 chance in any given year), Low (less than 1 in 100 but greater than or equal to 1 in 1000 chance), Medium (less than 1 in 30 but greater than or equal to 1 in 100 chance) or High (greater than or equal to 1 in 30 chance). The risk categories for FRAW for the sea are; Very low (less than 1 in 1000 chance in any given year), Low (less than 1 in 200 but greater than or equal to 1 in 1000 chance), Medium (less than 1 in 30 but greater than or equal to 1 in 200 chance) or High (greater than or equal to 1 in 30 chance).

This data is sourced from the Environment Agency and Natural Resources Wales.

7.2 Historical Flood Events

Records within 250m

0

Records of historic flooding from rivers, the sea, groundwater and surface water. Records began in 1946 when predecessor bodies started collecting detailed information about flooding incidents, although limited details may be included on flooding incidents prior to this date. Takes into account the presence of defences, structures, and other infrastructure where they existed at the time of flooding, and includes flood extents that may have been affected by overtopping, breaches or blockages.

This data is sourced from the Environment Agency and Natural Resources Wales.

7.3 Flood Defences

Records within 250m

0

Records of flood defences owned, managed or inspected by the Environment Agency and Natural Resources Wales. Flood defences can be structures, buildings or parts of buildings. Typically these are earth banks, stone and concrete walls, or sheet-piling that is used to prevent or control the extent of flooding.

This data is sourced from the Environment Agency and Natural Resources Wales.



7.4 Areas Benefiting from Flood Defences

Records within 250m

0

Areas that would benefit from the presence of flood defences in a 1 in 100 (1%) chance of flooding each year from rivers or 1 in 200 (0.5%) chance of flooding each year from the sea.

This data is sourced from the Environment Agency and Natural Resources Wales.

7.5 Flood Storage Areas

Records within 250m

0

Areas that act as a balancing reservoir, storage basin or balancing pond to attenuate an incoming flood peak to a flow level that can be accepted by the downstream channel or to delay the timing of a flood peak so that its volume is discharged over a longer period.

This data is sourced from the Environment Agency and Natural Resources Wales.



River and coastal flooding - Flood Zones

7.6 Flood Zone 2

Records within 50m

0

Areas of land at risk of flooding, when the presence of flood defences are ignored. Covering land between Flood Zone 3 (see next section) and the extent of the flooding from rivers or the sea with a 1 in 1000 (0.1%) chance of flooding each year.

This data is sourced from the Environment Agency and Natural Resources Wales.

7.7 Flood Zone 3

Records within 50m

0

Areas of land at risk of flooding, when the presence of flood defences are ignored. Covering land with a 1 in 100 (1%) or greater chance of flooding each year from rivers or a 1 in 200 (0.5%) or greater chance of flooding each year from the sea.

This data is sourced from the Environment Agency and Natural Resources Wales.

8 Surface water flooding

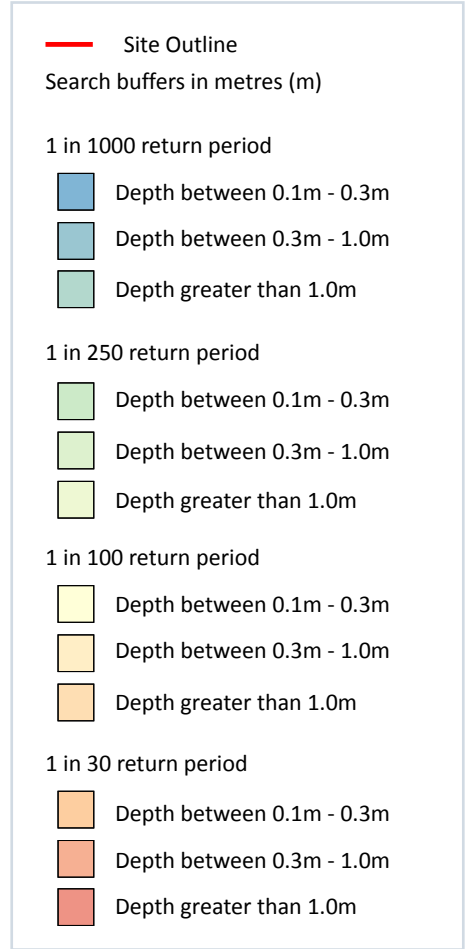
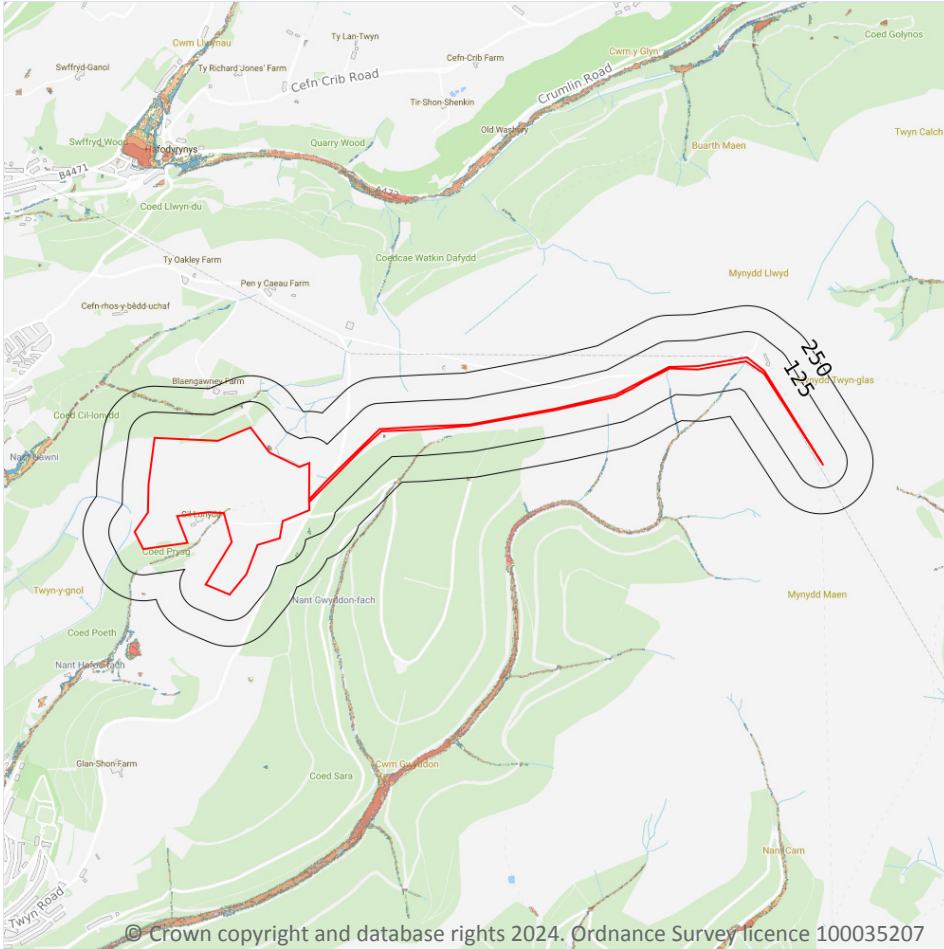

8.1 Surface water flooding

Highest risk on site

1 in 30 year, 0.3m - 1.0m

Highest risk within 50m

1 in 30 year, Greater than 1.0m

Ambiental Risk Analytics surface water (pluvial) FloodMap identifies areas likely to flood as a result of extreme rainfall events, i.e. land naturally vulnerable to surface water ponding or flooding. This data set was produced by simulating 1 in 30 year, 1 in 100 year, 1 in 250 year and 1 in 1,000 year rainfall events. Modern urban drainage systems are typically built to cope with rainfall events between 1 in 20 and 1 in 30 years, though some older ones may flood in a 1 in 5 year rainfall event.

Features are displayed on the Surface water flooding map on [page 50 >](#)

The data shown on the map and in the table above shows the highest likelihood of flood events happening at the site. Lower likelihood events may have greater flood depths and hence a greater potential impact on a site.

The table below shows the maximum flood depths for a range of return periods for the site.

Return period	Maximum modelled depth
1 in 1000 year	Between 0.3m and 1.0m
1 in 250 year	Between 0.3m and 1.0m
1 in 100 year	Between 0.3m and 1.0m
1 in 30 year	Between 0.3m and 1.0m

This data is sourced from Ambiental Risk Analytics.

9 Groundwater flooding

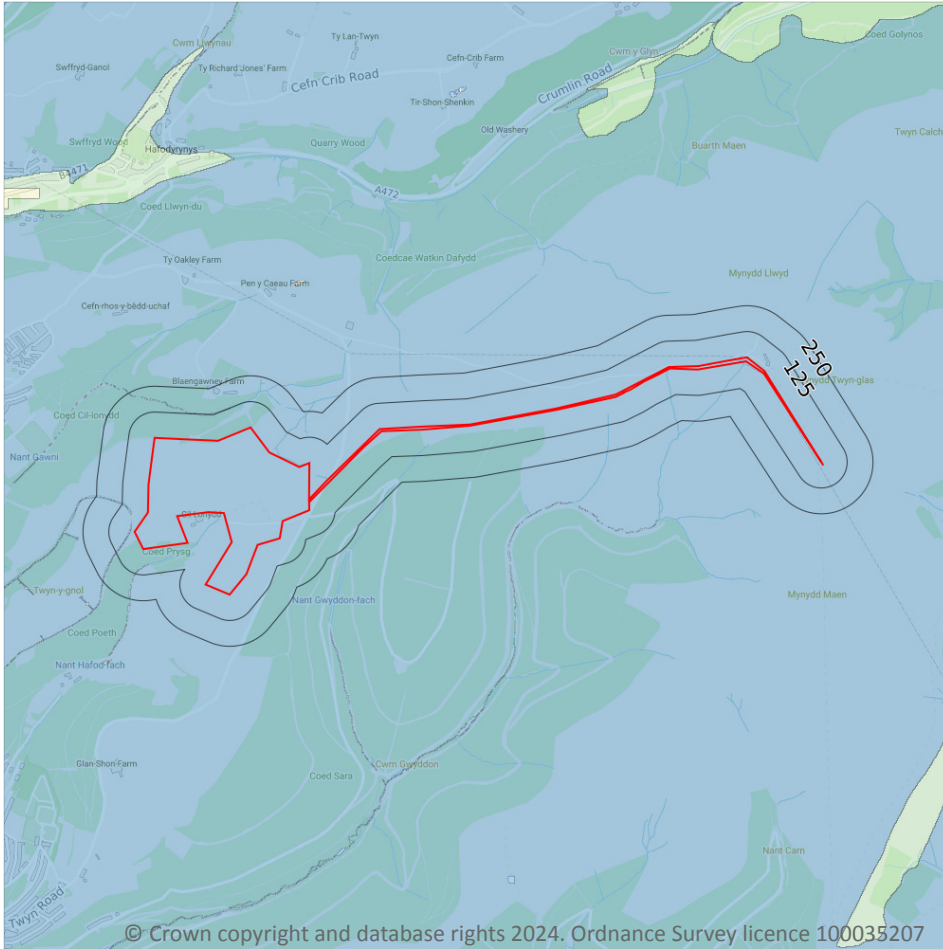

9.1 Groundwater flooding

Highest risk on site	Negligible
Highest risk within 50m	Negligible

Groundwater flooding is caused by unusually high groundwater levels. It occurs when the water table rises above the ground surface or within underground structures such as basements or cellars. Groundwater flooding tends to exhibit a longer duration than surface water flooding, possibly lasting for weeks or months, and as a result it can cause significant damage to property. This risk assessment is based on a 1 in 100 year return period and a 5m Digital Terrain Model (DTM).

Features are displayed on the Groundwater flooding map on [page 52 >](#)

This data is sourced from Ambiental Risk Analytics.

10 Environmental designations

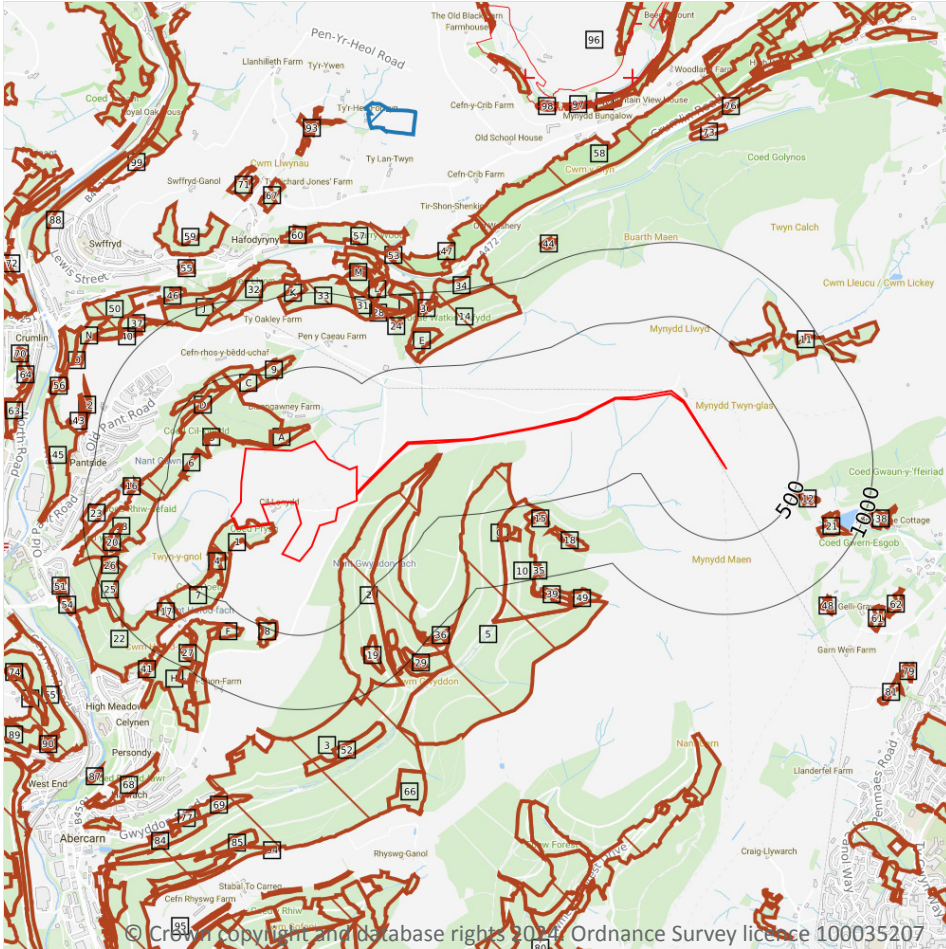

- Site Outline
- Search buffers in metres (m)
- Sites of Special Scientific Interest (SSSI)
- + Local Nature Reserves (LNR)
- ▨ Designated Ancient Woodland

10.1 Sites of Special Scientific Interest (SSSI)

Records within 2000m

0

Sites providing statutory protection for the best examples of UK flora, fauna, or geological or physiographical features. Originally notified under the National Parks and Access to the Countryside Act 1949, SSSIs were re-notified under the Wildlife and Countryside Act 1981. Improved provisions for the protection and management of SSSIs were introduced by the Countryside and Rights of Way Act 2000 (in England and Wales) and (in Scotland) by the Nature Conservation (Scotland) Act 2004 and the Wildlife and Natural Environment (Scotland) Act 2010.

This data is sourced from Natural England, Natural Resources Wales and Scottish Natural Heritage.

10.2 Conserved wetland sites (Ramsar sites)

Records within 2000m

0

Ramsar sites are designated under the Convention on Wetlands of International Importance, agreed in Ramsar, Iran, in 1971. They cover all aspects of wetland conservation and wise use, recognizing wetlands as ecosystems that are extremely important for biodiversity conservation in general and for the well-being of human communities. These sites cover a broad definition of wetland; marsh, fen, peatland or water, whether natural or artificial, permanent or temporary, with water that is static or flowing, fresh, brackish or salt, and even some marine areas.

This data is sourced from Natural England, Natural Resources Wales and Scottish Natural Heritage.

10.3 Special Areas of Conservation (SAC)

Records within 2000m

0

Areas which have been identified as best representing the range and variety within the European Union of habitats and (non-bird) species listed on Annexes I and II to the Directive. SACs are designated under the EC Habitats Directive.

This data is sourced from Natural England, Natural Resources Wales and Scottish Natural Heritage.

10.4 Special Protection Areas (SPA)

Records within 2000m

0

Sites classified by the UK Government under the EC Birds Directive, SPAs are areas of the most important habitat for rare (listed on Annex I to the Directive) and migratory birds within the European Union.

This data is sourced from Natural England, Natural Resources Wales and Scottish Natural Heritage.

10.5 National Nature Reserves (NNR)

Records within 2000m

0

Sites containing examples of some of the most important natural and semi-natural terrestrial and coastal ecosystems in Great Britain. They are managed to conserve their habitats, provide special opportunities for scientific study or to provide public recreation compatible with natural heritage interests.

This data is sourced from Natural England, Natural Resources Wales and Scottish Natural Heritage.



10.6 Local Nature Reserves (LNR)

Records within 2000m

1

Sites managed for nature conservation, and to provide opportunities for research and education, or simply enjoying and having contact with nature. They are declared by local authorities under the National Parks and Access to the Countryside Act 1949 after consultation with the relevant statutory nature conservation agency.

Features are displayed on the Environmental designations map on [page 53 >](#)

ID	Location	Name	Data source
96	1970m NE	Tir-Pentwys	Natural Resources Wales

This data is sourced from Natural England, Natural Resources Wales and Scottish Natural Heritage.

10.7 Designated Ancient Woodland

Records within 2000m

153

Ancient woodlands are classified as areas which have been wooded continuously since at least 1600 AD. This includes semi-natural woodland and plantations on ancient woodland sites. 'Wooded continuously' does not mean there is or has previously been continuous tree cover across the whole site, and not all trees within the woodland have to be old.

Features are displayed on the Environmental designations map on [page 53 >](#)

ID	Location	Name	Woodland Type
1	On site	Unknown	Ancient Semi Natural Woodland
A	15m NW	Unknown	Ancient Semi Natural Woodland
B	24m NW	Unknown	Plantation on Ancient Woodland Site
B	80m NW	Unknown	Restored Ancient Woodland Site
2	82m E	Unknown	Plantation on Ancient Woodland Site
3	83m E	Unknown	Plantation on Ancient Woodland Site
A	123m NW	Unknown	Plantation on Ancient Woodland Site
4	195m SW	Unknown	Plantation on Ancient Woodland Site
5	197m E	Unknown	Plantation on Ancient Woodland Site
6	251m W	Unknown	Ancient Semi Natural Woodland
7	315m SW	Unknown	Plantation on Ancient Woodland Site
C	353m NW	Unknown	Plantation on Ancient Woodland Site



ID	Location	Name	Woodland Type
D	379m NW	Unknown	Plantation on Ancient Woodland Site
C	412m NW	Unknown	Plantation on Ancient Woodland Site
C	427m NW	Unknown	Restored Ancient Woodland Site
C	428m NW	Unknown	Restored Ancient Woodland Site
C	433m NW	Unknown	Plantation on Ancient Woodland Site
C	437m NW	Unknown	Restored Ancient Woodland Site
8	439m S	Unknown	Ancient Semi Natural Woodland
D	440m NW	Unknown	Ancient Semi Natural Woodland
C	441m NW	Unknown	Plantation on Ancient Woodland Site
C	441m NW	Unknown	Ancient Semi Natural Woodland
9	450m NW	Unknown	Ancient Semi Natural Woodland
10	457m E	Unknown	Plantation on Ancient Woodland Site
11	483m E	Unknown	Ancient Semi Natural Woodland
12	515m E	Unknown	Ancient Semi Natural Woodland
13	516m W	Unknown	Plantation on Ancient Woodland Site
14	535m NE	Unknown	Plantation on Ancient Woodland Site
E	544m NE	Unknown	Plantation on Ancient Woodland Site
F	570m SW	Unknown	Restored Ancient Woodland Site
15	573m E	Unknown	Plantation on Ancient Woodland Site
G	592m E	Unknown	Restored Ancient Woodland Site
G	596m E	Unknown	Ancient Semi Natural Woodland
E	608m NE	Unknown	Restored Ancient Woodland Site
F	623m SW	Unknown	Plantation on Ancient Woodland Site
F	643m SW	Unknown	Restored Ancient Woodland Site
16	644m W	Unknown	Ancient Semi Natural Woodland
17	662m SW	Unknown	Restored Ancient Woodland Site
18	681m E	Unknown	Plantation on Ancient Woodland Site
19	703m S	Unknown	Restored Ancient Woodland Site



ID	Location	Name	Woodland Type
20	741m W	Unknown	Ancient Semi Natural Woodland
F	741m SW	Unknown	Plantation on Ancient Woodland Site
21	747m E	Unknown	Ancient Semi Natural Woodland
F	760m SW	Unknown	Restored Ancient Woodland Site
22	765m SW	Unknown	Restored Ancient Woodland Site
H	768m SW	Unknown	Ancient Semi Natural Woodland
23	776m W	Unknown	Ancient Semi Natural Woodland
I	783m NE	Unknown	Plantation on Ancient Woodland Site
24	787m NE	Unknown	Plantation on Ancient Woodland Site
25	791m SW	Unknown	Plantation on Ancient Woodland Site
26	848m W	Unknown	Restored Ancient Woodland Site
27	853m SW	Unknown	Plantation on Ancient Woodland Site
J	854m NW	Unknown	Ancient Semi Natural Woodland
28	855m NE	Unknown	Plantation on Ancient Woodland Site
29	858m SE	Unknown	Plantation on Ancient Woodland Site
30	863m NE	Unknown	Plantation on Ancient Woodland Site
31	867m N	Unknown	Plantation on Ancient Woodland Site
32	868m NW	Unknown	Plantation on Ancient Woodland Site
I	869m NE	Unknown	Plantation on Ancient Woodland Site
I	875m NE	Unknown	Plantation on Ancient Woodland Site
33	881m N	Unknown	Plantation on Ancient Woodland Site
34	885m NE	Unknown	Ancient Semi Natural Woodland
35	907m E	Unknown	Restored Ancient Woodland Site
H	913m SW	Unknown	Plantation on Ancient Woodland Site
36	928m SE	Unknown	Plantation on Ancient Woodland Site
H	928m SW	Unknown	Plantation on Ancient Woodland Site
K	934m N	Unknown	Plantation on Ancient Woodland Site
L	971m N	Unknown	Plantation on Ancient Woodland Site



ID	Location	Name	Woodland Type
37	976m NW	Unknown	Plantation on Ancient Woodland Site
H	1008m SW	Unknown	Plantation on Ancient Woodland Site
J	1016m NW	Unknown	Plantation on Ancient Woodland Site
38	1026m E	Unknown	Plantation on Ancient Woodland Site
39	1031m SE	Unknown	Restored Ancient Woodland Site
H	1062m SW	Unknown	Plantation on Ancient Woodland Site
40	1064m NW	Unknown	Plantation on Ancient Woodland Site
41	1067m SW	Unknown	Plantation on Ancient Woodland Site
K	1071m N	Unknown	Restored Ancient Woodland Site
L	1074m N	Unknown	Restored Ancient Woodland Site
42	1080m W	Unknown	Ancient Semi Natural Woodland
43	1091m W	Unknown	Plantation on Ancient Woodland Site
L	1094m N	Unknown	Ancient Semi Natural Woodland
44	1097m NE	Unknown	Ancient Semi Natural Woodland
M	1103m N	Unknown	Plantation on Ancient Woodland Site
H	1109m SW	Unknown	Restored Ancient Woodland Site
45	1113m W	Unknown	Ancient Semi Natural Woodland
46	1114m NW	Unknown	Ancient Semi Natural Woodland
47	1115m NE	Unknown	Ancient Semi Natural Woodland
48	1121m E	Unknown	Ancient Semi Natural Woodland
49	1124m E	Unknown	Ancient Semi Natural Woodland
M	1126m N	Unknown	Plantation on Ancient Woodland Site
50	1127m NW	Unknown	Restored Ancient Woodland Site
H	1159m SW	Unknown	Plantation on Ancient Woodland Site
N	1175m NW	Unknown	Plantation on Ancient Woodland Site
51	1205m W	Unknown	Restored Ancient Woodland Site
52	1209m S	Unknown	Restored Ancient Woodland Site
53	1217m N	Unknown	Plantation on Ancient Woodland Site



ID	Location	Name	Woodland Type
54	1227m SW	Unknown	Restored Ancient Woodland Site
55	1239m NW	Unknown	Ancient Semi Natural Woodland
O	1248m NW	Unknown	Restored Ancient Woodland Site
56	1268m W	Unknown	Ancient Semi Natural Woodland
57	1280m N	Unknown	Ancient Semi Natural Woodland
O	1300m NW	Unknown	Ancient Semi Natural Woodland
58	1328m NE	Unknown	Restored Ancient Woodland Site
59	1340m NW	Unknown	Restored Ancient Woodland Site
O	1346m NW	Unknown	Ancient Semi Natural Woodland
60	1347m N	Unknown	Plantation on Ancient Woodland Site
N	1362m NW	Unknown	Restored Ancient Woodland Site
61	1388m E	Unknown	Ancient Semi Natural Woodland
62	1436m E	Unknown	Ancient Semi Natural Woodland
63	1505m W	Unknown	Ancient Semi Natural Woodland
64	1512m W	Unknown	Restored Ancient Woodland Site
65	1542m SW	Unknown	Ancient Semi Natural Woodland
66	1563m S	Unknown	Plantation on Ancient Woodland Site
67	1577m N	Unknown	Ancient Semi Natural Woodland
68	1587m SW	Unknown	Ancient Semi Natural Woodland
-	1612m E	Unknown	Ancient Semi Natural Woodland
69	1619m S	Unknown	Restored Ancient Woodland Site
Q	1621m SW	Unknown	Plantation on Ancient Woodland Site
70	1623m NW	Unknown	Restored Ancient Woodland Site
-	1640m E	Unknown	Ancient Semi Natural Woodland
71	1678m N	Unknown	Ancient Semi Natural Woodland
Q	1697m SW	Unknown	Ancient Semi Natural Woodland
72	1698m NW	Unknown	Ancient Semi Natural Woodland
73	1699m NE	Unknown	Ancient Woodland Site of Unknown Category



ID	Location	Name	Woodland Type
74	1740m SW	Unknown	Restored Ancient Woodland Site
75	1756m NW	Unknown	Ancient Semi Natural Woodland
76	1772m NE	Unknown	Restored Ancient Woodland Site
Q	1774m SW	Unknown	Restored Ancient Woodland Site
77	1792m S	Unknown	Plantation on Ancient Woodland Site
-	1800m E	Unknown	Ancient Semi Natural Woodland
79	1811m E	Unknown	Ancient Semi Natural Woodland
80	1815m SE	Unknown	Plantation on Ancient Woodland Site
81	1825m E	Unknown	Ancient Semi Natural Woodland
-	1826m E	Unknown	Ancient Semi Natural Woodland
-	1836m W	Unknown	Ancient Semi Natural Woodland
84	1838m S	Unknown	Ancient Semi Natural Woodland
85	1842m S	Unknown	Restored Ancient Woodland Site
86	1847m NW	Unknown	Ancient Semi Natural Woodland
87	1852m SW	Unknown	Ancient Semi Natural Woodland
88	1874m NW	Unknown	Ancient Semi Natural Woodland
89	1897m SW	Unknown	Plantation on Ancient Woodland Site
90	1899m SW	Unknown	Restored Ancient Woodland Site
-	1900m W	Unknown	Ancient Semi Natural Woodland
-	1904m E	Unknown	Ancient Semi Natural Woodland
93	1931m N	Unknown	Ancient Semi Natural Woodland
94	1933m S	Unknown	Plantation on Ancient Woodland Site
95	1939m S	Unknown	Plantation on Ancient Woodland Site
R	1942m NE	Unknown	Ancient Semi Natural Woodland
R	1951m NE	Unknown	Ancient Semi Natural Woodland
97	1972m NE	Unknown	Ancient Semi Natural Woodland
98	1982m NE	Unknown	Ancient Semi Natural Woodland
R	1989m NE	Unknown	Ancient Semi Natural Woodland



ID	Location	Name	Woodland Type
99	1997m NW	Unknown	Ancient Semi Natural Woodland

This data is sourced from Natural England, Natural Resources Wales and Scottish Natural Heritage.

10.8 Biosphere Reserves

Records within 2000m	0
-----------------------------	----------

Biosphere Reserves are internationally recognised by UNESCO as sites of excellence to balance conservation and socioeconomic development between nature and people. They are recognised under the Man and the Biosphere (MAB) Programme with the aim of promoting sustainable development founded on the work of the local community.

This data is sourced from Natural England, Natural Resources Wales and Scottish Natural Heritage.

10.9 Forest Parks

Records within 2000m	0
-----------------------------	----------

These are areas managed by the Forestry Commission designated on the basis of recreational, conservation or scenic interest.

This data is sourced from the Forestry Commission.

10.10 Marine Conservation Zones

Records within 2000m	0
-----------------------------	----------

A type of marine nature reserve in UK waters established under the Marine and Coastal Access Act (2009). They are designated with the aim to protect nationally important, rare or threatened habitats and species.

This data is sourced from Natural England, Natural Resources Wales and Scottish Natural Heritage.

10.11 Green Belt

Records within 2000m	0
-----------------------------	----------

Areas designated to prevent urban sprawl by keeping land permanently open.

This data is sourced from the Ministry of Housing, Communities and Local Government.

10.12 Proposed Ramsar sites

Records within 2000m

0

Ramsar sites are areas listed as a Wetland of International Importance under the Convention on Wetlands of International Importance especially as Waterfowl Habitat (the Ramsar Convention) 1971. The sites here supplied have a status of 'Proposed' having been identified for potential adoption under the framework.

This data is sourced from Natural England.

10.13 Possible Special Areas of Conservation (pSAC)

Records within 2000m

0

Special Areas of Conservation are areas which have been identified as best representing the range and variety within the European Union of habitats and (non-bird) species listed on Annexes I and II to the Directive. SACs are designated under the EC Habitats Directive. Those sites supplied here are those with a status of 'Possible' having been identified for potential adoption under the framework.

This data is sourced from Natural England and Natural Resources Wales.

10.14 Potential Special Protection Areas (pSPA)

Records within 2000m

0

Special Protection Areas (SPAs) are areas designated (or 'classified') under the European Union Wild Birds Directive for the protection of nationally and internationally important populations of wild birds. Those sites supplied here are those with a status of 'Potential' having been identified for potential adoption under the framework.

This data is sourced from Natural England.

10.15 Nitrate Sensitive Areas

Records within 2000m

0

Areas where nitrate concentrations in drinking water sources exceeded or was at risk of exceeding the limit of 50 mg/l set by the 1980 EC Drinking Water Directive. Voluntary agricultural measures as a means of reducing the levels of nitrate were introduced by DEFRA as MAFF, with payments being made to farmers who complied. The scheme was started as a pilot in 1990 in ten areas, later implemented within 32 areas. The scheme was closed to further new entrants in 1998, although existing agreements continued for their full term. All Nitrate Sensitive Areas fell within the areas designated as Nitrate Vulnerable Zones (NVZs) in 1996 under the EC Nitrate Directive (91/676/EEC).

This data is sourced from Natural England.



10.16 Nitrate Vulnerable Zones

Records within 2000m

0

Areas at risk from agricultural nitrate pollution designated under the EC Nitrate Directive (91/676/EEC). These are areas of land that drain into waters polluted by nitrates. Farmers operating within these areas have to follow mandatory rules to tackle nitrate loss from agriculture.

This data is sourced from Natural England and Natural Resources Wales.



SSSI Impact Zones and Units

10.17 SSSI Impact Risk Zones

Records on site

0

Developed to allow rapid initial assessment of the potential risks to SSSIs posed by development proposals. They define zones around each SSSI which reflect the particular sensitivities of the features for which it is notified and indicate the types of development proposal which could potentially have adverse impacts.

This data is sourced from Natural England.

10.18 SSSI Units

Records within 2000m

0

Divisions of SSSIs used to record management and condition details. Units are the smallest areas for which Natural England gives a condition assessment, however, the size of units varies greatly depending on the types of management and the conservation interest.

This data is sourced from Natural England and Natural Resources Wales.

11 Visual and cultural designations

11.1 World Heritage Sites

Records within 250m

0

Sites designated for their globally important cultural or natural interest requiring appropriate management and protection measures. World Heritage Sites are designated to meet the UK's commitments under the World Heritage Convention.

This data is sourced from Historic England, Cadw and Historic Environment Scotland.

11.2 Area of Outstanding Natural Beauty

Records within 250m

0

Areas of Outstanding Natural Beauty (AONB) are conservation areas, chosen because they represent 18% of the finest countryside. Each AONB has been designated for special attention because of the quality of their flora, fauna, historical and cultural associations, and/or scenic views. The National Parks and Access to the Countryside Act of 1949 created AONBs and the Countryside and Rights of Way Act, 2000 added further regulation and protection. There are likely to be restrictions to some developments within these areas.

This data is sourced from Natural England, Natural Resources Wales and Scottish Natural Heritage.

11.3 National Parks

Records within 250m

0

In England and Wales, the purpose of National Parks is to conserve and enhance landscapes within the countryside whilst promoting public enjoyment of them and having regard for the social and economic well-being of those living within them. In Scotland National Parks have the additional purpose of promoting the sustainable use of the natural resources of the area and the sustainable social and economic development of its communities. The National Parks and Access to the Countryside Act 1949 established the National Park designation in England and Wales, and The National Parks (Scotland) Act 2000 in Scotland.

This data is sourced from Natural England, Natural Resources Wales and the Scottish Government.

11.4 Listed Buildings

Records within 250m

0

Buildings listed for their special architectural or historical interest. Building control in the form of 'listed building consent' is required in order to make any changes to that building which might affect its special interest. Listed buildings are graded to indicate their relative importance, however building controls apply to all buildings equally, irrespective of their grade, and apply to the interior and exterior of the building in its entirety, together with any curtilage structures.



This data is sourced from Historic England, Cadw and Historic Environment Scotland.

11.5 Conservation Areas

Records within 250m

0

Local planning authorities are obliged to designate as conservation areas any parts of their own area that are of special architectural or historic interest, the character and appearance of which it is desirable to preserve or enhance. Designation of a conservation area gives broader protection than the listing of individual buildings. All the features within the area, listed or otherwise, are recognised as part of its character. Conservation area designation is the means of recognising the importance of all factors and of ensuring that planning decisions address the quality of the landscape in its broadest sense.

This data is sourced from Historic England, Cadw and Historic Environment Scotland.

11.6 Scheduled Ancient Monuments

Records within 250m

0

A scheduled monument is an historic building or site that is included in the Schedule of Monuments kept by the Secretary of State for Digital, Culture, Media and Sport. The regime is set out in the Ancient Monuments and Archaeological Areas Act 1979. The Schedule of Monuments has c.20,000 entries and includes sites such as Roman remains, burial mounds, castles, bridges, earthworks, the remains of deserted villages and industrial sites. Monuments are not graded, but all are, by definition, considered to be of national importance.

This data is sourced from Historic England, Cadw and Historic Environment Scotland.

11.7 Registered Parks and Gardens

Records within 250m

0

Parks and gardens assessed to be of particular interest and of special historic interest. The emphasis being on 'designed' landscapes, rather than on planting or botanical importance. Registration is a 'material consideration' in the planning process, meaning that planning authorities must consider the impact of any proposed development on the special character of the landscape.

This data is sourced from Historic England, Cadw and Historic Environment Scotland.



12 Agricultural designations

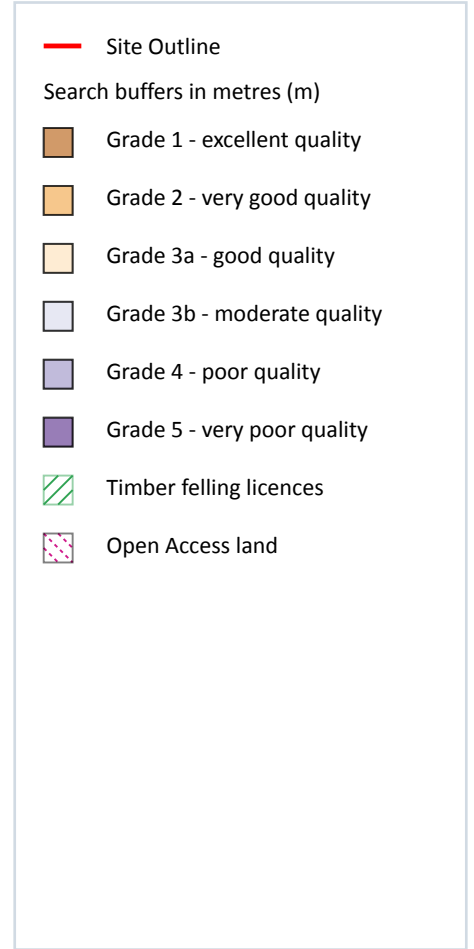
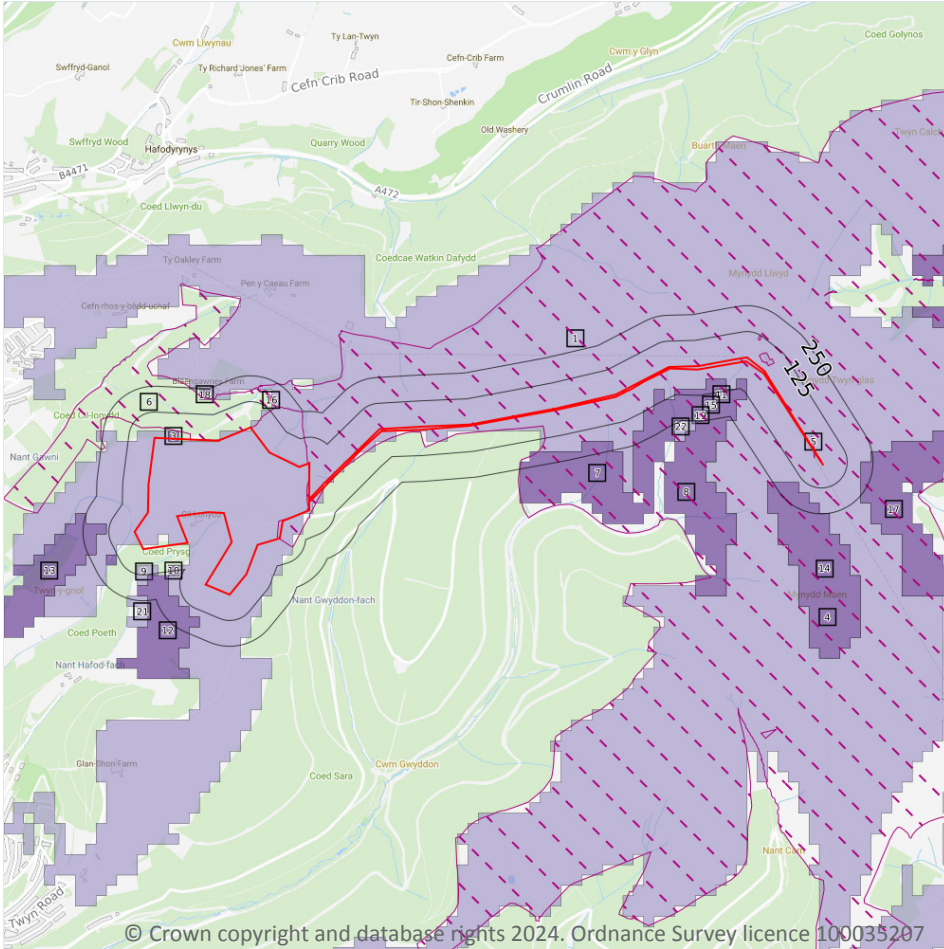

12.1 Agricultural Land Classification

Records within 250m

17

Classification of the quality of agricultural land taking into consideration multiple factors including climate, physical geography and soil properties. It should be noted that the categories for the grading of agricultural land are not consistent across England, Wales and Scotland.

Features are displayed on the Agricultural designations map on [page 67](#) >

ID	Location	Classification	Description
1	On site	Grade 4	Poor quality agricultural land
3	On site	Grade 5	Very poor quality agricultural land
7	52m E	Grade 5	Very poor quality agricultural land

ID	Location	Classification	Description
8	69m E	Grade 5	Very poor quality agricultural land
9	78m SW	Grade 4	Poor quality agricultural land
10	94m SW	Grade 5	Very poor quality agricultural land
11	110m E	Grade 4	Poor quality agricultural land
A	127m SW	Grade 5	Very poor quality agricultural land
12	129m SW	Grade 5	Very poor quality agricultural land
13	137m W	Grade 5	Very poor quality agricultural land
14	148m E	Grade 5	Very poor quality agricultural land
15	151m E	Grade 4	Poor quality agricultural land
17	190m E	Grade 5	Very poor quality agricultural land
18	194m NW	Grade 5	Very poor quality agricultural land
19	197m E	Grade 4	Poor quality agricultural land
21	228m SW	Grade 4	Poor quality agricultural land
22	235m E	Grade 4	Poor quality agricultural land

This data is sourced from Natural Resources Wales.

12.2 Open Access Land

Records within 250m

5

The Countryside and Rights of Way Act 2000 (CROW Act) gives a public right of access to land without having to use paths. Access land includes mountains, moors, heaths and downs that are privately owned. It also includes common land registered with the local council and some land around the England Coast Path. Generally permitted activities on access land are walking, running, watching wildlife and climbing.

Features are displayed on the Agricultural designations map on [page 67 >](#)

ID	Location	Name	Classification	Other relevant legislation
4	On site	-	Open Access Other Statutory Access Land	-
5	On site	-	Open Access Open Country	-
6	On site	-	NRW Public Forest 2014	-
16	159m N	-	Open Access Open Country	-
20	205m N	-	Open Access Open Country	-



This data is sourced from Natural England and Natural Resources Wales.

12.3 Tree Felling Licences

Records within 250m

0

Felling Licence Application (FLA) areas approved by Forestry Commission England. Anyone wishing to fell trees must ensure that a licence or permission under a grant scheme has been issued by the Forestry Commission before any felling is carried out or that one of the exceptions apply.

This data is sourced from the Forestry Commission.

12.4 Environmental Stewardship Schemes

Records within 250m

0

Environmental Stewardship covers a range of schemes that provide financial incentives to farmers, foresters and land managers to look after and improve the environment. The schemes identified may be historical schemes that have now expired, or may still be active.

This data is sourced from Natural England.

12.5 Countryside Stewardship Schemes

Records within 250m

0

Countryside Stewardship covers a range of schemes that provide financial incentives to farmers, foresters and land managers to look after and improve the environment. Main objectives are to improve the farmed environment for wildlife and to reduce diffuse water pollution.

This data is sourced from Natural England.



13 Habitat designations

13.1 Priority Habitat Inventory

Records within 250m	0
---------------------	---

Habitats of principal importance as named under Natural Environment and Rural Communities Act (2006) Section 41.

This data is sourced from Natural England.

13.2 Habitat Networks

Records within 250m	0
---------------------	---

Habitat networks for 18 priority habitat networks (based primarily, but not exclusively, on the priority habitat inventory) and areas suitable for the expansion of networks through restoration and habitat creation.

This data is sourced from Natural England.

13.3 Open Mosaic Habitat

Records within 250m	0
---------------------	---

Sites verified as Open Mosaic Habitat. Mosaic habitats are brownfield sites that are identified under the UK Biodiversity Action Plan as a priority habitat due to the habitat variation within a single site, supporting an array of invertebrates.

This data is sourced from Natural England.

13.4 Limestone Pavement Orders

Records within 250m	0
---------------------	---

Limestone pavements are outcrops of limestone where the surface has been worn away by natural means over millennia. These rocks have the appearance of paving blocks, hence their name. Not only do they have geological interest, they also provide valuable habitats for wildlife. These habitats are threatened due to their removal for use in gardens and water features. Many limestone pavements have been designated as SSSIs which affords them some protection. In addition, Section 34 of the Wildlife and Countryside Act 1981 gave them additional protection via the creation of Limestone Pavement Orders, which made it a criminal offence to remove any part of the outcrop. The associated Limestone Pavement Priority Habitat is part of the UK Biodiversity Action Plan priority habitat in England.

This data is sourced from Natural England.



14 Geology 1:10,000 scale - Availability

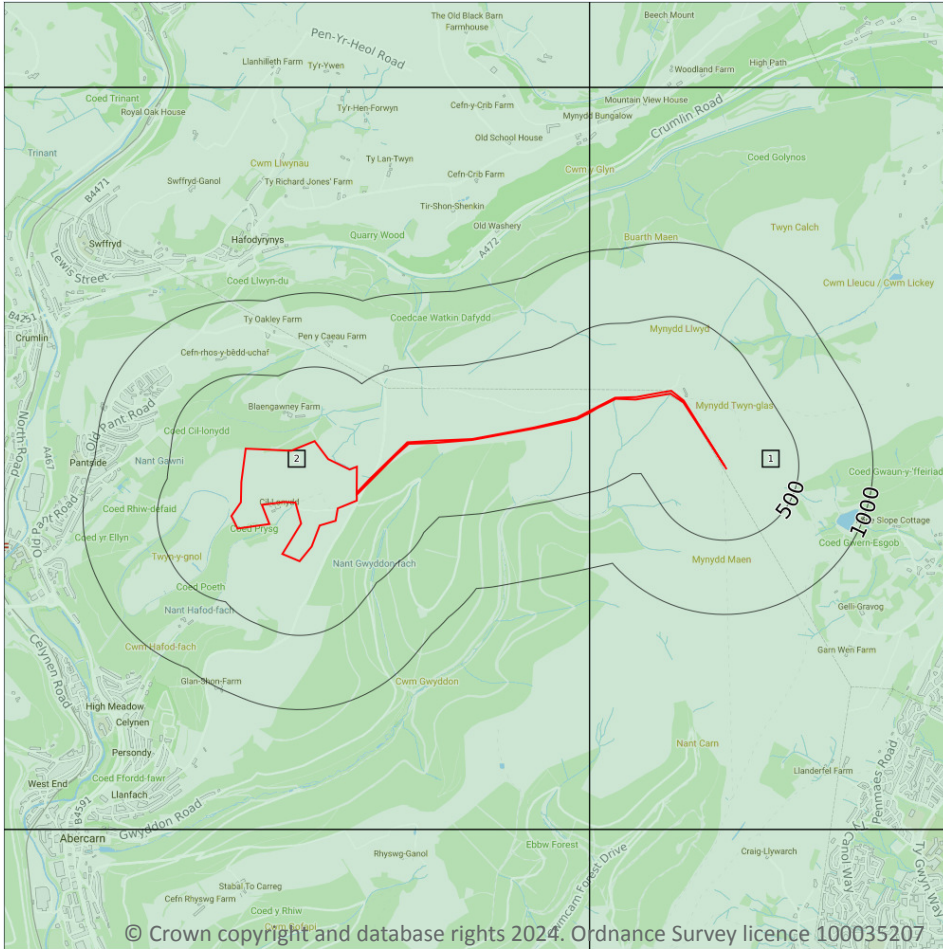

— Site Outline
 Search buffers in metres (m)

- Full coverage
- Partial coverage
- No coverage

14.1 10k Availability

Records within 500m

2

An indication on the coverage of 1:10,000 scale geology data for the site, the most detailed dataset provided by the British Geological Survey. Either 'Full', 'Partial' or 'No coverage' for each geological theme.

Features are displayed on the Geology 1:10,000 scale - Availability map on [page 71](#) >

ID	Location	Artificial	Superficial	Bedrock	Mass movement	Sheet No.
1	On site	No coverage	Full	Full	Full	ST29NE
2	On site	Full	Full	Full	Full	ST29NW

This data is sourced from the British Geological Survey.



Geology 1:10,000 scale - Artificial and made ground

14.2 Artificial and made ground (10k)

Records within 500m

0

Details of made, worked, infilled, disturbed and landscaped ground at 1:10,000 scale. Artificial ground can be associated with potentially contaminated material, unpredictable engineering conditions and instability.

This data is sourced from the British Geological Survey.



Geology 1:10,000 scale - Superficial

14.3 Superficial geology (10k)

Records within 500m

0

Superficial geological deposits at 1:10,000 scale. Also known as 'drift', these are the youngest geological deposits, formed during the Quaternary. They rest on older deposits or rocks referred to as bedrock.

This data is sourced from the British Geological Survey.

14.4 Landslip (10k)

Records within 500m

0

Mass movement deposits on BGS geological maps at 1:10,000 scale. Primarily superficial deposits that have moved down slope under gravity to form landslips. These affect bedrock, other superficial deposits and artificial ground.

This data is sourced from the British Geological Survey.



Geology 1:10,000 scale - Bedrock

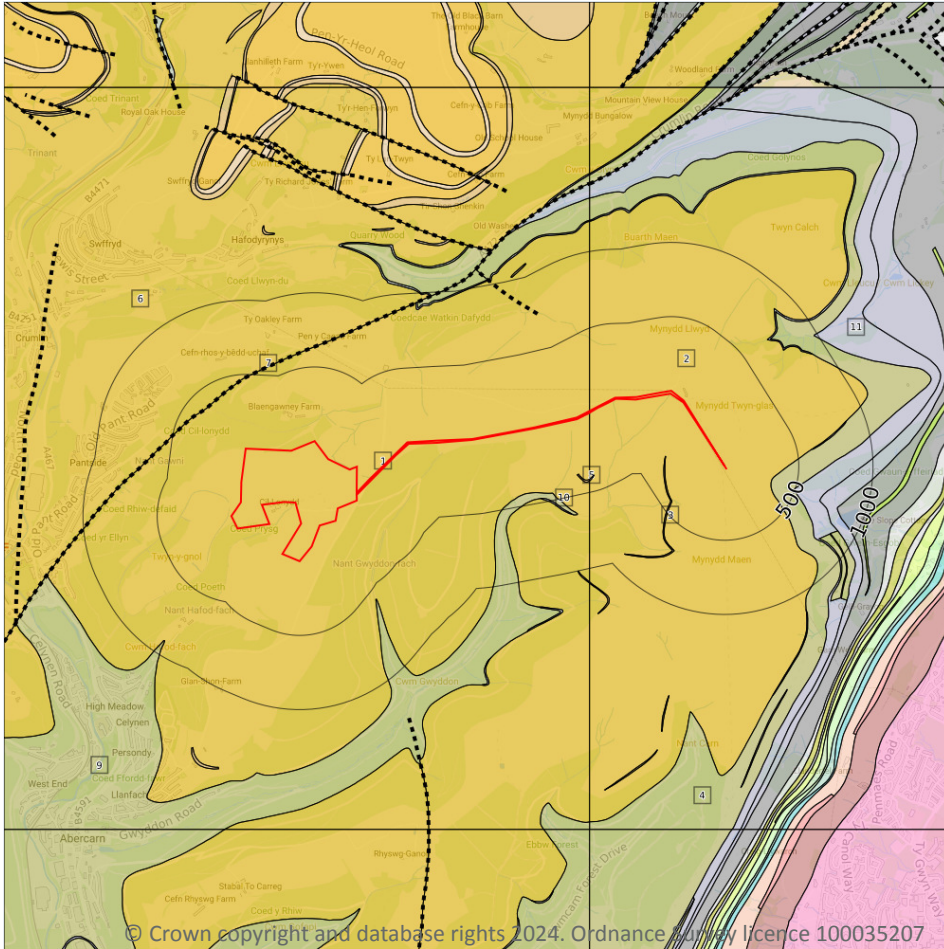

- Site Outline
- Search buffers in metres (m)
- Bedrock faults and other linear features (10k)
- Bedrock geology (10k)
Please see table for more details.

14.5 Bedrock geology (10k)

Records within 500m

10

Bedrock geology at 1:10,000 scale. The main mass of rocks forming the Earth and present everywhere, whether exposed at the surface in outcrops or concealed beneath superficial deposits or water.

Features are displayed on the Geology 1:10,000 scale - Bedrock map on [page 74 >](#)

ID	Location	LEX Code	Description	Rock age
1	On site	H-SDST	Hughes Member - Sandstone	Westphalian D Sub-age
2	On site	H-SDST	Hughes Member - Sandstone	Westphalian D Sub-age
3	298m E	H-MDSS	Hughes Member - Mudstone, Siltstone And Sandstone	Westphalian D Sub-age
4	332m E	BD-SDST	Brithdir Member - Sandstone	Westphalian D Sub-age

ID	Location	LEX Code	Description	Rock age
5	364m E	H-MDSS	Hughes Member - Mudstone, Siltstone And Sandstone	Westphalian D Sub-age
6	378m NW	H-SDST	Hughes Member - Sandstone	Westphalian D Sub-age
8	392m E	H-MDSS	Hughes Member - Mudstone, Siltstone And Sandstone	Westphalian D Sub-age
9	422m E	BD-SDST	Brithdir Member - Sandstone	Westphalian D Sub-age
10	471m E	BD-MDSS	Brithdir Member - Mudstone, Siltstone And Sandstone	Westphalian D Sub-age
11	495m E	DER-MDSS	Deri Formation - Mudstone, Siltstone And Sandstone	Westphalian D Sub-age - Bolsovian Sub-age

This data is sourced from the British Geological Survey.

14.6 Bedrock faults and other linear features (10k)

Records within 500m

1

Linear features at the ground or bedrock surface at 1:10,000 scale of six main types; rock, fault, fold axis, mineral vein, alteration area or landform. Features are either observed or inferred, and relate primarily to bedrock.

Features are displayed on the Geology 1:10,000 scale - Bedrock map on [page 74 >](#)

ID	Location	Category	Description
7	378m NW	FAULT	Normal fault, inferred; crossmarks on downthrow side

This data is sourced from the British Geological Survey.

15 Geology 1:50,000 scale - Availability

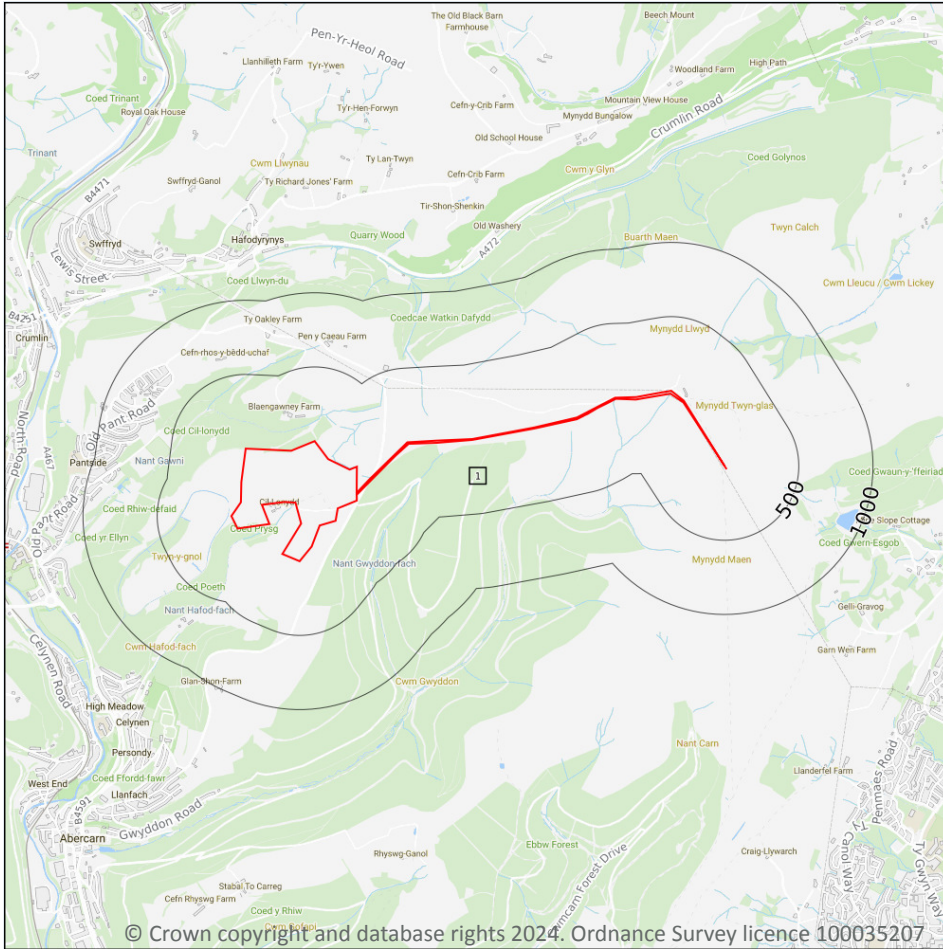

— Site Outline
 Search buffers in metres (m)

□ Geological map tile

15.1 50k Availability

Records within 500m

1

An indication on the coverage of 1:50,000 scale geology data for the site. Either 'Full' or 'No coverage' for each geological theme. Where 50k data is not available, this area has been filled in with 625k scale data.

Features are displayed on the Geology 1:50,000 scale - Availability map on [page 76 >](#)

ID	Location	Artificial	Superficial	Bedrock	Mass movement	Sheet No.
1	On site	Full	Full	Full	Full	EW249_newport_v4

This data is sourced from the British Geological Survey.



Geology 1:50,000 scale - Artificial and made ground

15.2 Artificial and made ground (50k)

Records within 500m

0

Details of made, worked, infilled, disturbed and landscaped ground at 1:50,000 scale. Artificial ground can be associated with potentially contaminated material, unpredictable engineering conditions and instability.

This data is sourced from the British Geological Survey.

15.3 Artificial ground permeability (50k)

Records within 50m

0

A qualitative classification of estimated rates of vertical movement of water from the ground surface through the unsaturated zone of any artificial deposits (the zone between the land surface and the water table).

This data is sourced from the British Geological Survey.

Geology 1:50,000 scale - Superficial

15.4 Superficial geology (50k)

Records within 500m

0

Superficial geological deposits at 1:50,000 scale. Also known as 'drift', these are the youngest geological deposits, formed during the Quaternary. They rest on older deposits or rocks referred to as bedrock.

This data is sourced from the British Geological Survey.

15.5 Superficial permeability (50k)

Records within 50m

0

A qualitative classification of estimated rates of vertical movement of water from the ground surface through the unsaturated zone of any superficial deposits (the zone between the land surface and the water table).

This data is sourced from the British Geological Survey.

15.6 Landslip (50k)

Records within 500m

0

Mass movement deposits on BGS geological maps at 1:50,000 scale. Primarily superficial deposits that have moved down slope under gravity to form landslips. These affect bedrock, other superficial deposits and artificial ground.

This data is sourced from the British Geological Survey.

15.7 Landslip permeability (50k)

Records within 50m

0

A qualitative classification of estimated rates of vertical movement of water from the ground surface through the unsaturated zone of any landslip deposits (the zone between the land surface and the water table).

This data is sourced from the British Geological Survey.



Geology 1:50,000 scale - Bedrock

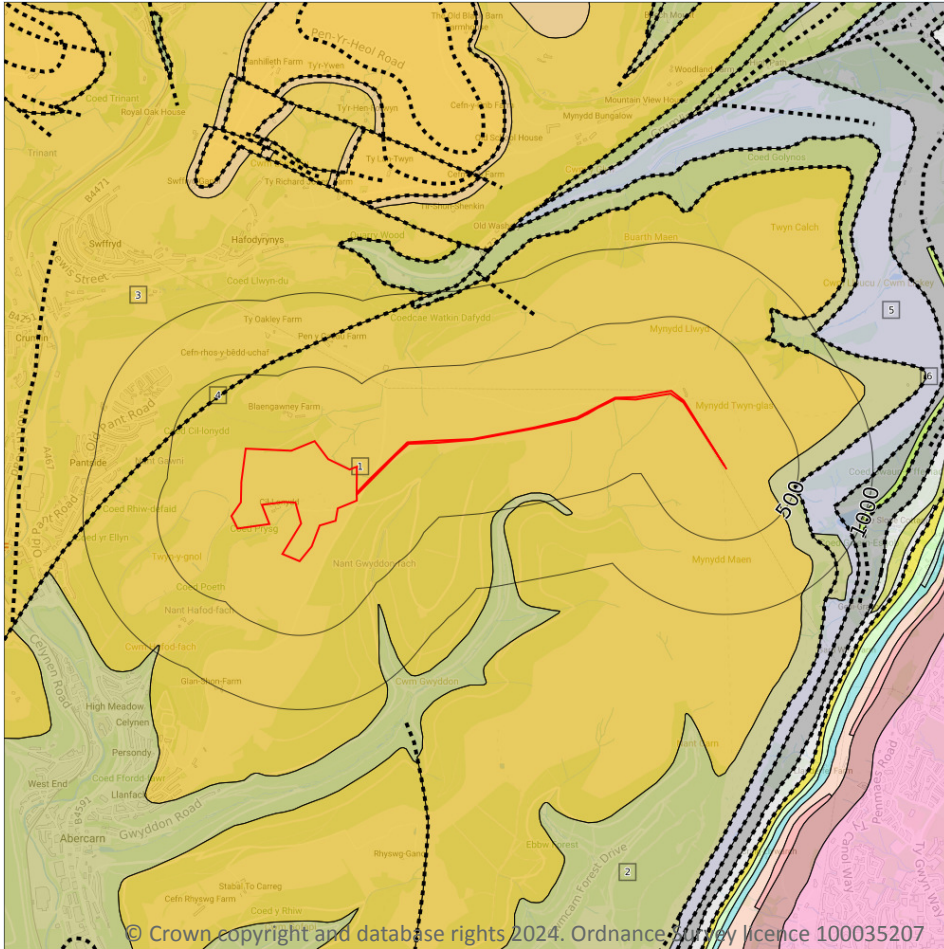

- Site Outline
- Search buffers in metres (m)
- Bedrock faults and other linear features (50k)
- Bedrock geology (50k)
Please see table for more details.

15.8 Bedrock geology (50k)

Records within 500m

4

Bedrock geology at 1:50,000 scale. The main mass of rocks forming the Earth and present everywhere, whether exposed at the surface in outcrops or concealed beneath superficial deposits or water.

Features are displayed on the Geology 1:50,000 scale - Bedrock map on [page 79 >](#)

ID	Location	LEX Code	Description	Rock age
1	On site	H-SDST	HUGHES MEMBER - SANDSTONE	WESTPHALIAN
2	313m E	RA-SDST	RHONDDA MEMBER - SANDSTONE	WESTPHALIAN
3	390m NW	H-SDST	HUGHES MEMBER - SANDSTONE	WESTPHALIAN



ID	Location	LEX Code	Description	Rock age
5	495m E	DER-MDSS	DERI FORMATION - MUDSTONE, SILTSTONE AND SANDSTONE	WESTPHALIAN

This data is sourced from the British Geological Survey.

15.9 Bedrock permeability (50k)

Records within 50m	2
---------------------------	----------

A qualitative classification of estimated rates of vertical movement of water from the ground surface through the unsaturated zone of bedrock (the zone between the land surface and the water table).

Location	Flow type	Maximum permeability	Minimum permeability
On site	Fracture	High	Moderate
On site	Fracture	High	Moderate

This data is sourced from the British Geological Survey.

15.10 Bedrock faults and other linear features (50k)

Records within 500m	2
----------------------------	----------

Linear features at the ground or bedrock surface at 1:50,000 scale of six main types; rock, fault, fold axis, mineral vein, alteration area or landform. Features are either observed or inferred, and relate primarily to bedrock.

Features are displayed on the Geology 1:50,000 scale - Bedrock map on [page 79 >](#)

ID	Location	Category	Description
4	390m NW	FAULT	Fault, inferred, displacement unknown
6	495m E	ROCK	Coal seam, inferred

This data is sourced from the British Geological Survey.

16 Boreholes

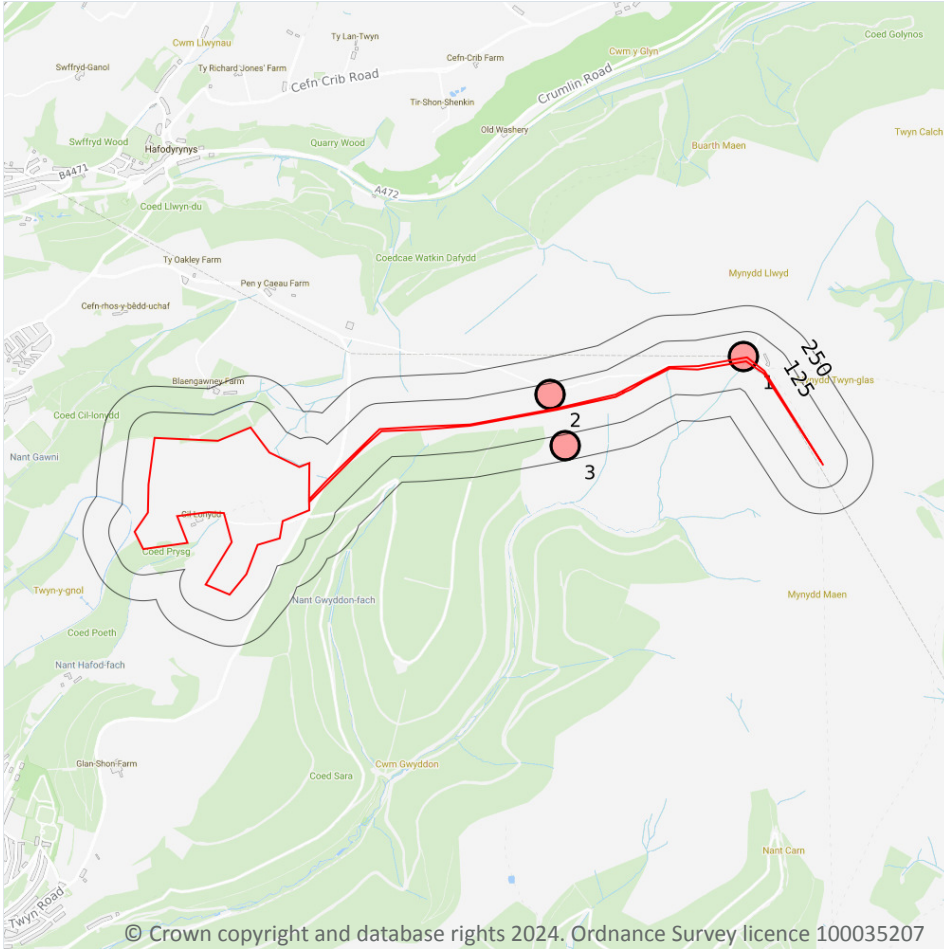

— Site Outline
 Search buffers in metres (m)

- Confidential
- 0 - 10m
- 10 - 30m
- 30m+
- Unknown

© Crown copyright and database rights 2024. Ordnance Survey licence 100035207

16.1 BGS Boreholes

Records within 250m

3

The Single Onshore Boreholes Index (SOBI); an index of over one million records of boreholes, shafts and wells from all forms of drilling and site investigation work held by the British Geological Survey. Covering onshore and nearshore boreholes dating back to at least 1790 and ranging from one to several thousand metres deep.

Features are displayed on the Boreholes map on [page 81](#) >

ID	Location	Grid reference	Name	Length	Confidential	Web link
1	7m E	325533 197960	HAFODYRYNYS COLLIERY, 4	62.48	N	383848 ↗
2	73m E	324599 197777	HAFODYRYNYS 1 DRIFT	231.65	N	384066 ↗
3	179m E	324669 197527	HAFODYRYNYS 2 DRIFT	246.28	N	384067 ↗



This data is sourced from the British Geological Survey.



17 Natural ground subsidence - Shrink swell clays

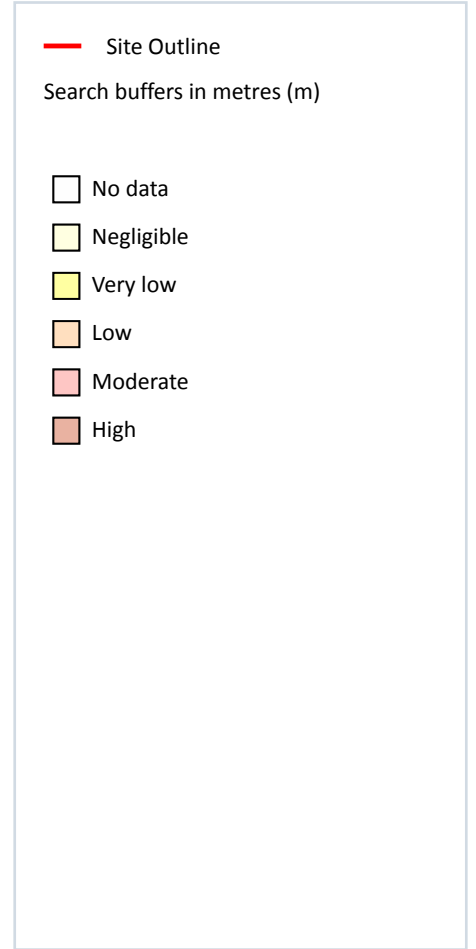
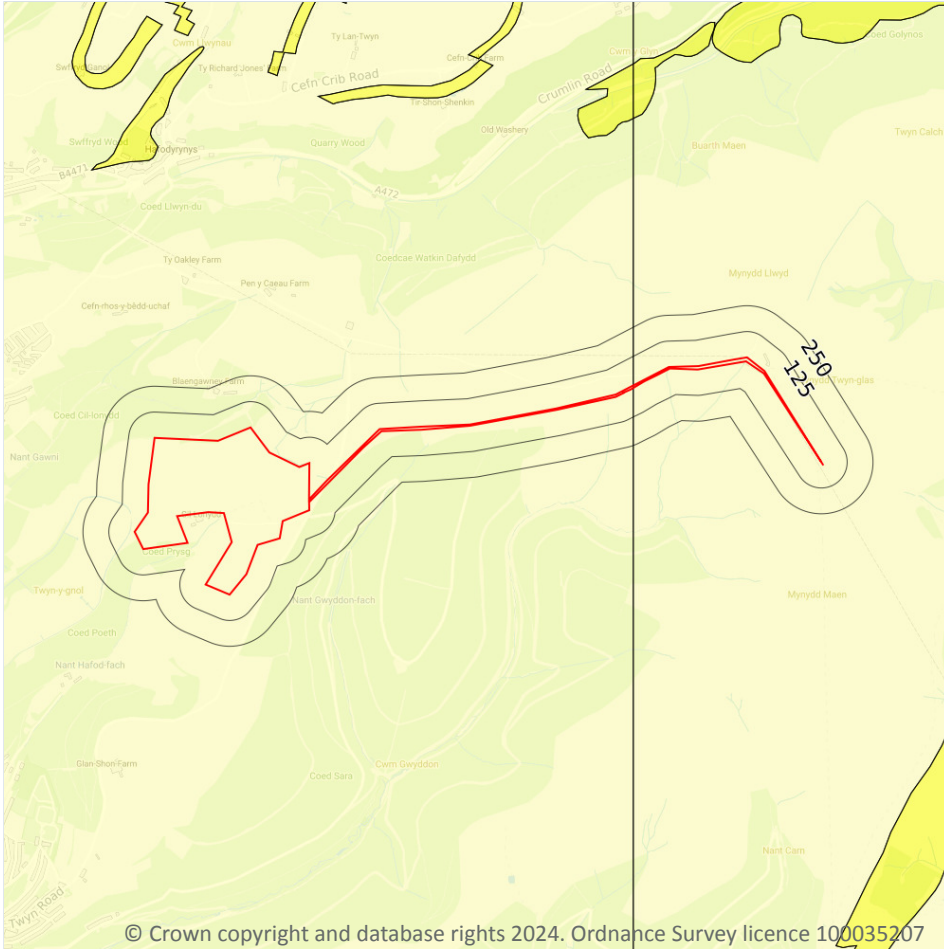

17.1 Shrink swell clays

Records within 50m

1

The potential hazard presented by soils that absorb water when wet (making them swell), and lose water as they dry (making them shrink). This shrink-swell behaviour is controlled by the type and amount of clay in the soil, and by seasonal changes in the soil moisture content (related to rainfall and local drainage).

Features are displayed on the Natural ground subsidence - Shrink swell clays map on [page 83](#) >

Location	Hazard rating	Details
On site	Negligible	Ground conditions predominantly non-plastic.

This data is sourced from the British Geological Survey.

Natural ground subsidence - Running sands

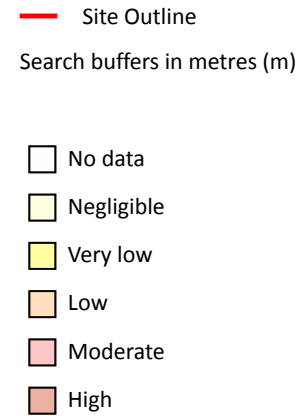
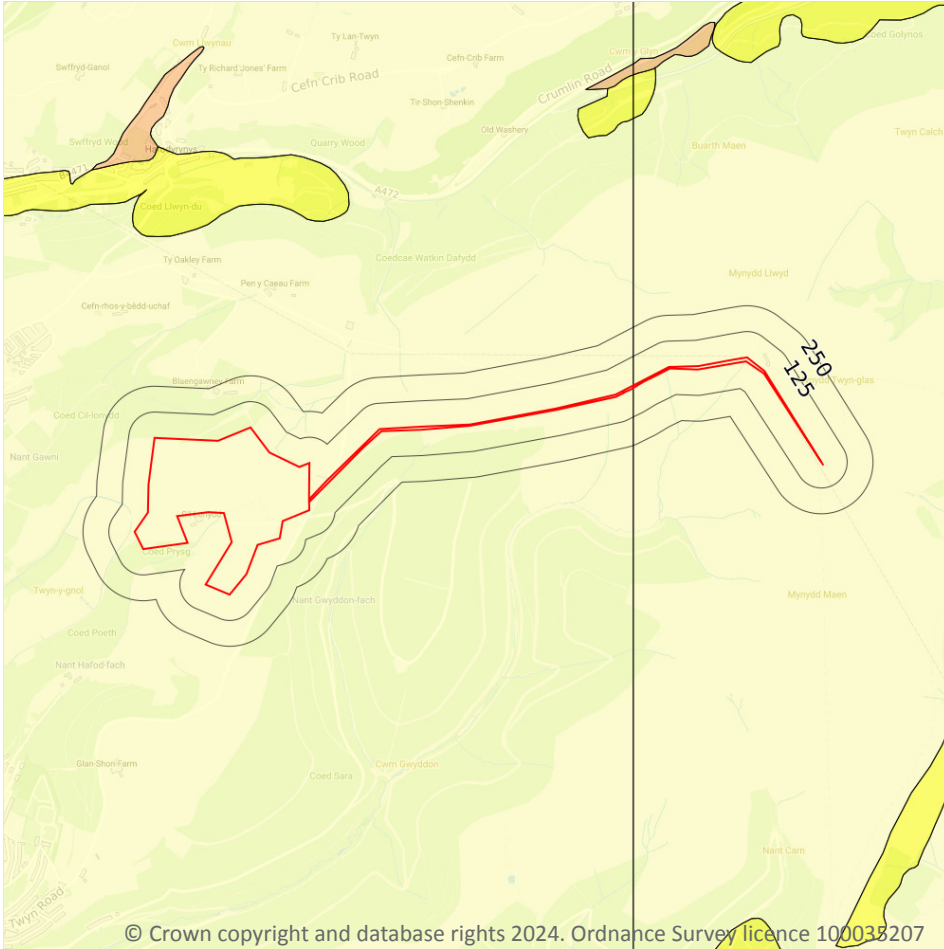

17.2 Running sands

Records within 50m

1

The potential hazard presented by rocks that can contain loosely-packed sandy layers that can become fluidised by water flowing through them. Such sands can 'run', removing support from overlying buildings and causing potential damage.

Features are displayed on the Natural ground subsidence - Running sands map on [page 84](#) >

Location	Hazard rating	Details
On site	Negligible	Running sand conditions are not thought to occur whatever the position of the water table. No identified constraints on lands use due to running conditions.

This data is sourced from the British Geological Survey.



Natural ground subsidence - Compressible deposits

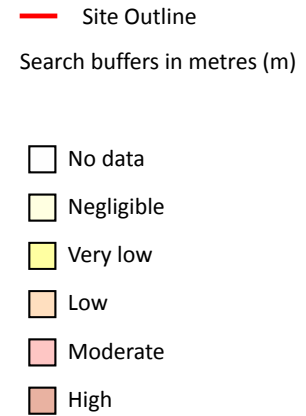
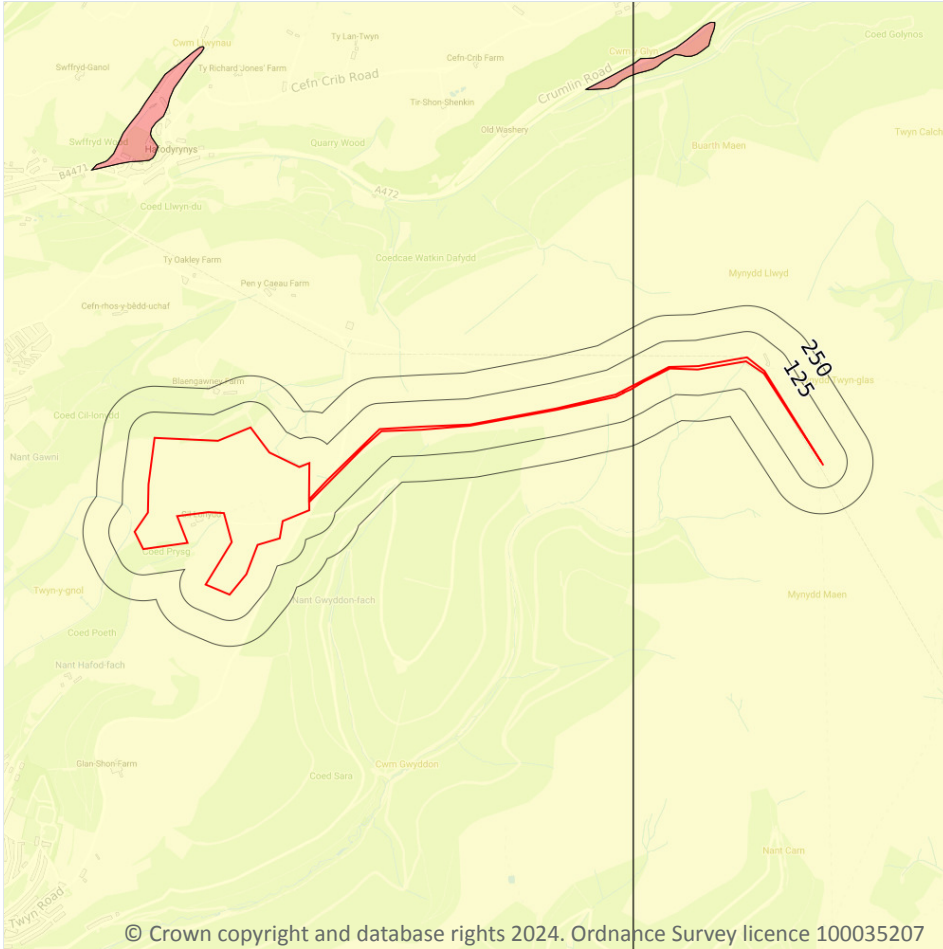

17.3 Compressible deposits

Records within 50m

1

The potential hazard presented by types of ground that may contain layers of very soft materials like clay or peat and may compress if loaded by overlying structures, or if the groundwater level changes, potentially resulting in depression of the ground and disturbance of foundations.

Features are displayed on the Natural ground subsidence - Compressible deposits map on [page 85 >](#)

Location	Hazard rating	Details
On site	Negligible	Compressible strata are not thought to occur.

This data is sourced from the British Geological Survey.

Natural ground subsidence - Collapsible deposits

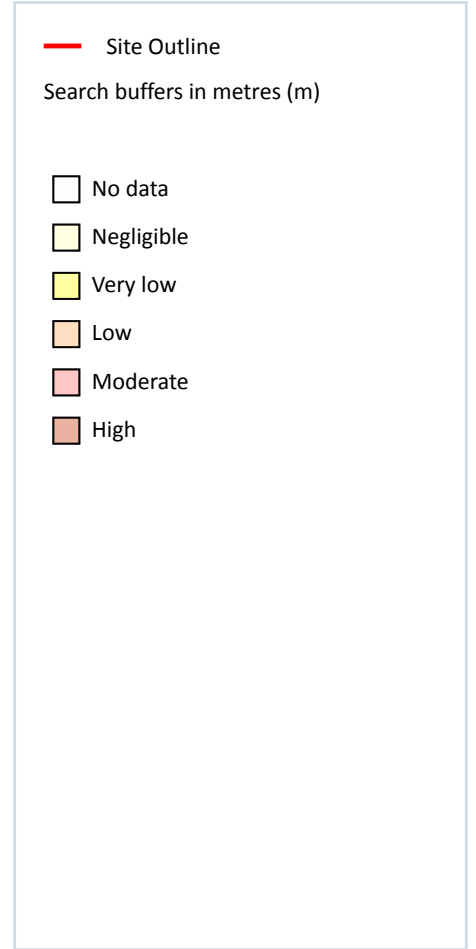
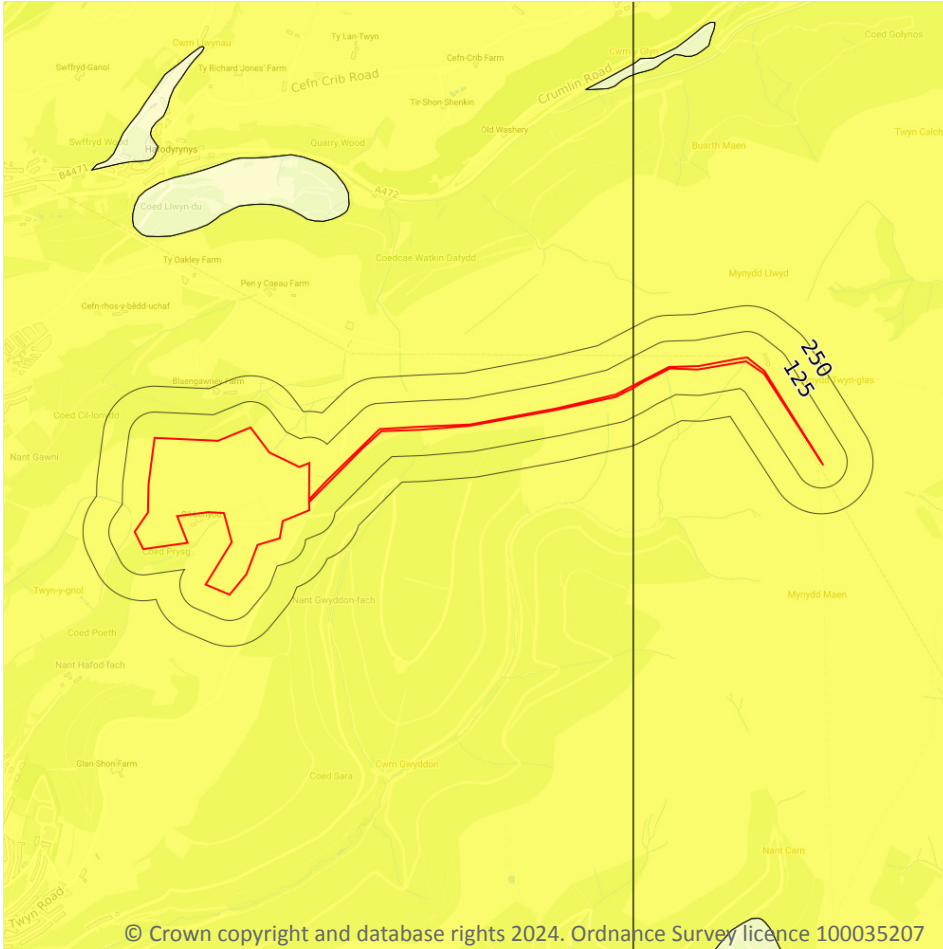

17.4 Collapsible deposits

Records within 50m

1

The potential hazard presented by natural deposits that could collapse when a load (such as a building) is placed on them or they become saturated with water.

Features are displayed on the Natural ground subsidence - Collapsible deposits map on [page 86](#) >

Location	Hazard rating	Details
On site	Very low	Deposits with potential to collapse when loaded and saturated are unlikely to be present.

This data is sourced from the British Geological Survey.

Natural ground subsidence - Landslides

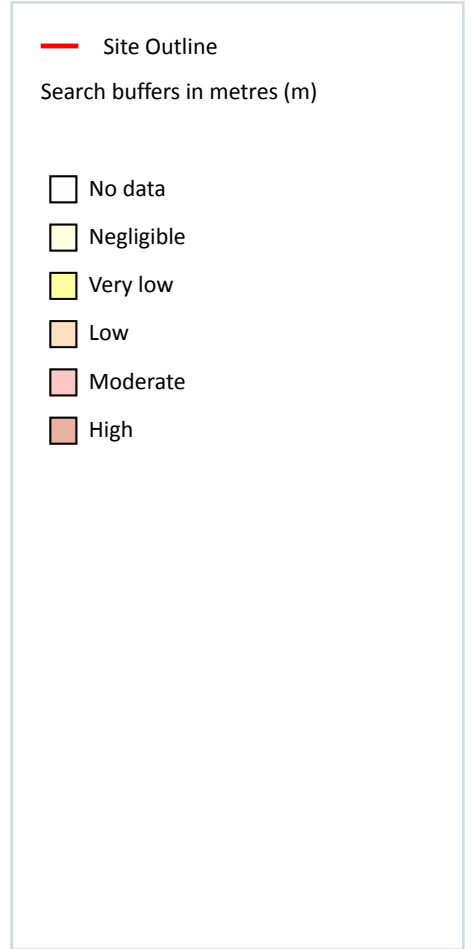
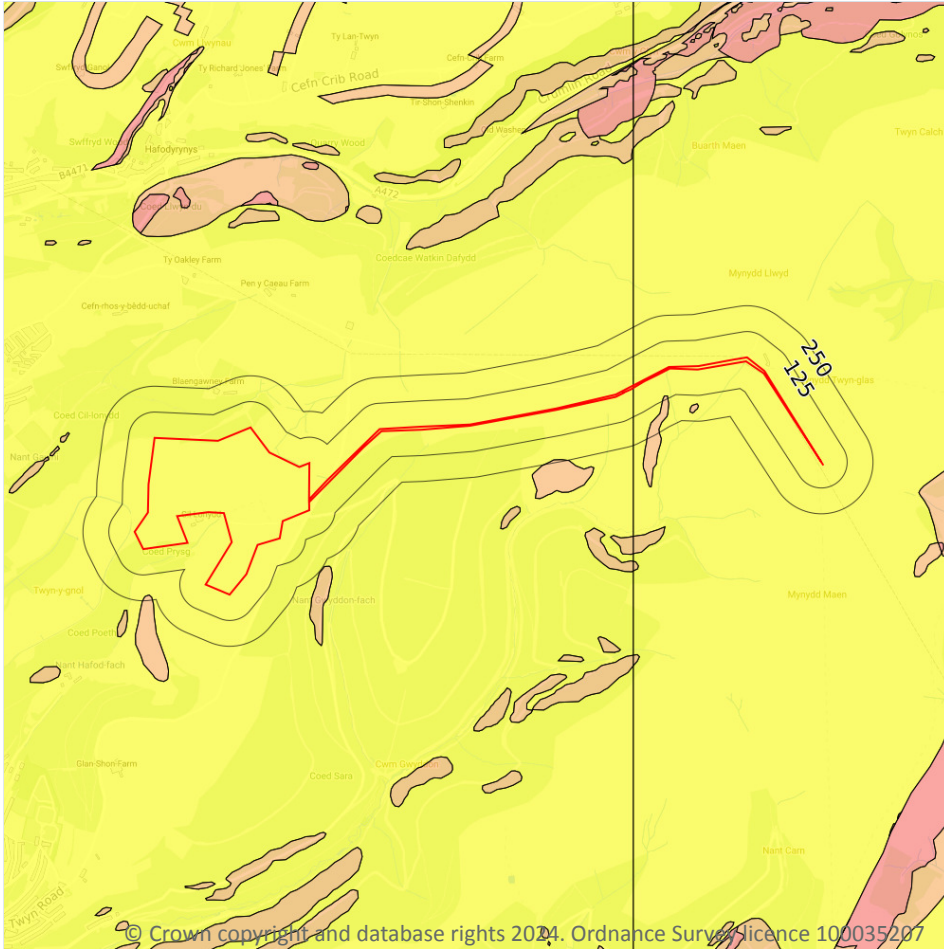

17.5 Landslides

Records within 50m

1

The potential for landsliding (slope instability) to be a hazard assessed using 1:50,000 scale digital maps of superficial and bedrock deposits, combined with information from the BGS National Landslide Database and scientific and engineering reports.

Features are displayed on the Natural ground subsidence - Landslides map on [page 87 >](#)

Location	Hazard rating	Details
On site	Very low	Slope instability problems are not likely to occur but consideration to potential problems of adjacent areas impacting on the site should always be considered.

This data is sourced from the British Geological Survey.

Natural ground subsidence - Ground dissolution of soluble rocks

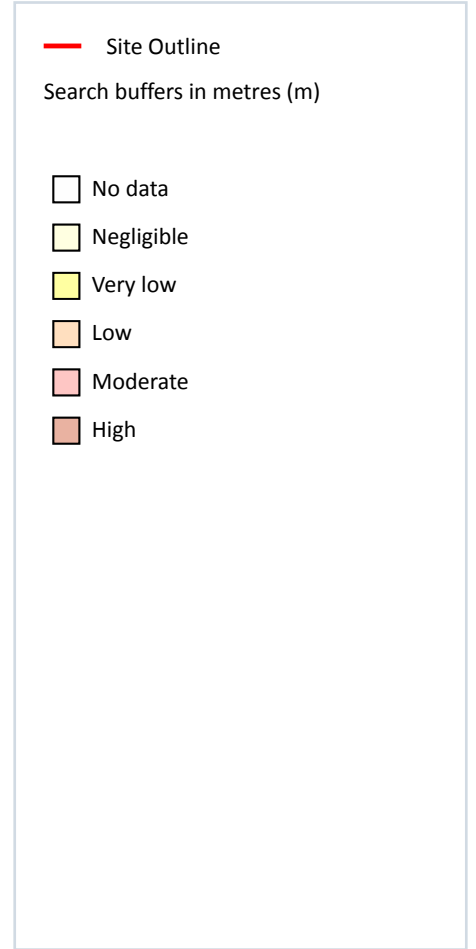
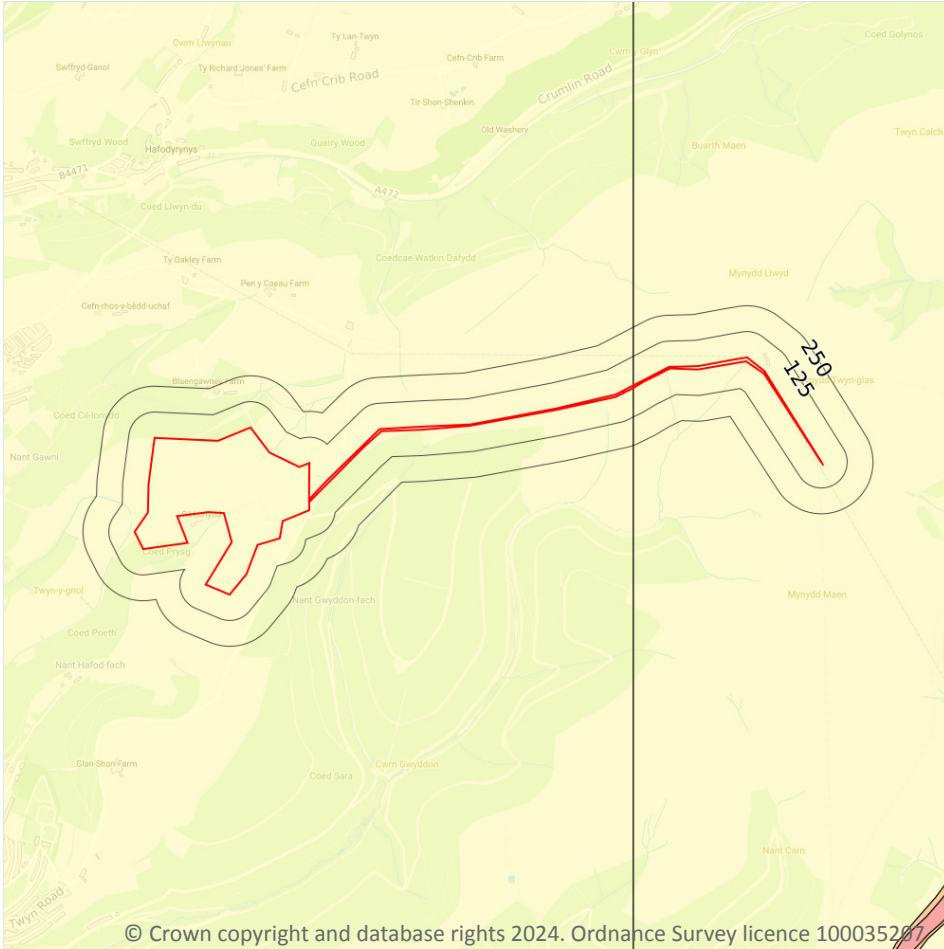

© Crown copyright and database rights 2024. Ordnance Survey licence 100035267

17.6 Ground dissolution of soluble rocks

Records within 50m

1

The potential hazard presented by ground dissolution, which occurs when water passing through soluble rocks produces underground cavities and cave systems. These cavities reduce support to the ground above and can cause localised collapse of the overlying rocks and deposits.

Features are displayed on the Natural ground subsidence - Ground dissolution of soluble rocks map on [page 88](#)

Location	Hazard rating	Details
On site	Negligible	Soluble rocks are either not thought to be present within the ground, or not prone to dissolution. Dissolution features are unlikely to be present.

This data is sourced from the British Geological Survey.



18 Mining and ground workings

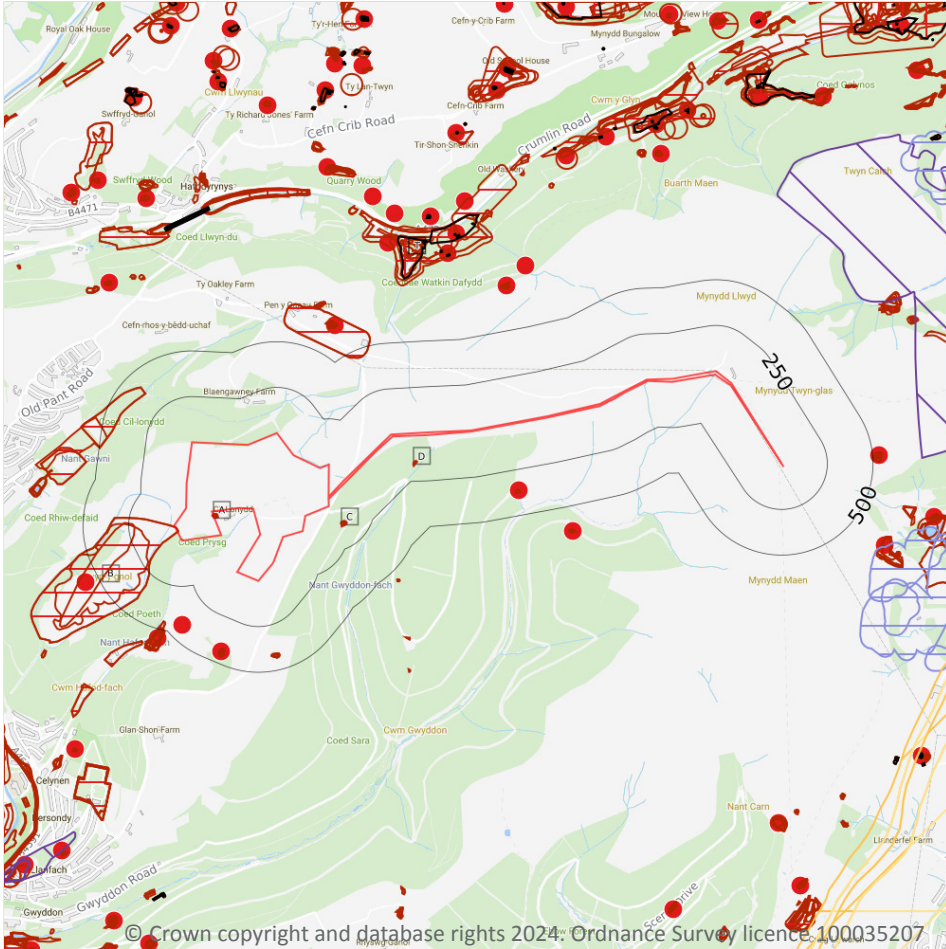

- Site Outline
- Search buffers in metres (m)
- BritPits
- Surface ground workings
- Underground workings
- Underground mining extents
- Historical mineral planning areas
- TCA non-coal mining
- Non Coal Mining
- Sporadic underground mining of restricted extent possible
- Localised small scale underground mining possible
- Small scale mining possible
- Underground mining known or likely within or in close proximity
- Underground mining known within or in very close proximity

18.1 BritPits

Records within 500m

3

BritPits (an abbreviation of British Pits) is a database maintained by the British Geological Survey of currently active and closed surface and underground mineral workings. Details of major mineral handling sites, such as wharfs and rail depots are also held in the database.

Features are displayed on the Mining and ground workings map on [page 90](#) >

ID	Location	Details	Description
E	363m E	Name: Craig Pant-glas Address: NEWBRIDGE, Caerphilly Commodity: Sandstone Status: Ceased	Type: A surface mineral working. It may be termed Quarry, Sand Pit, Clay Pit or Opencast Coal Site Status description: Site which, at date of entry, has ceased to extract minerals. May be considered as Closed by operator. May be considered to have Active, Dormant or Expired planning permissions by Mineral Planning Authority
1	418m SW	Name: Hafod Fach Quarry Address: Abercarn, NEWPORT, Gwent Commodity: Sandstone Status: Inactive	Type: A surface mineral working. It may be termed Quarry, Sand Pit, Clay Pit or Opencast Coal Site Status description: Site which, at date of entry, is not extracting minerals, but which still has a valid planning permission to do so, and can restart at any time. May be considered Mothballed by operator. May be considered to have Active or Dormant planning permission
H	433m S	Name: Coed Sara Address: NEWBRIDGE, Caerphilly Commodity: Sandstone Status: Ceased	Type: A surface mineral working. It may be termed Quarry, Sand Pit, Clay Pit or Opencast Coal Site Status description: Site which, at date of entry, has ceased to extract minerals. May be considered as Closed by operator. May be considered to have Active, Dormant or Expired planning permissions by Mineral Planning Authority

This data is sourced from the British Geological Survey.

18.2 Surface ground workings

Records within 250m	15
----------------------------	-----------

Historical land uses identified from Ordnance Survey mapping that involved ground excavation at the surface. These features may or may not have been subsequently backfilled.

Features are displayed on the Mining and ground workings map on [page 90 >](#)

ID	Location	Land Use	Year of mapping	Mapping scale
A	On site	Unspecified Pit	1922	1:10560
A	On site	Unspecified Pit	1922	1:10560
A	On site	Unspecified Pit	1922	1:10560
A	On site	Unspecified Ground Workings	1948	1:10560
B	On site	Refuse Heap	1981	1:10000
B	On site	Refuse Heap	1989	1:10000
C	111m SE	Unspecified Pit	1948	1:10560



ID	Location	Land Use	Year of mapping	Mapping scale
C	116m SE	Unspecified Pit	1922	1:10560
C	116m SE	Unspecified Pit	1922	1:10560
C	120m SE	Unspecified Pit	1922	1:10560
D	140m E	Unspecified Pit	1922	1:10560
D	140m E	Unspecified Pit	1922	1:10560
D	144m E	Unspecified Pit	1922	1:10560
B	163m SW	Refuse Heap	1965	1:10560
B	218m W	Refuse Heap	1948	1:10560

This is data is sourced from Ordnance Survey/Groundsure.

18.3 Underground workings

Records within 1000m

4

Historical land uses identified from Ordnance Survey mapping that indicate the presence of underground workings e.g. mine shafts.

Features are displayed on the Mining and ground workings map on [page 90 >](#)

ID	Location	Land Use	Year of mapping	Mapping scale
T	847m NE	Disused Colliery	1981	1:10000
AC	959m NE	Old Coal Level	1949	1:10560
AC	963m NE	Old Coal Level	1922	1:10560
AC	982m NE	Old Coal Level	1949	1:10560

This is data is sourced from Ordnance Survey/Groundsure.

18.4 Underground mining extents

Records within 500m

0

This data identifies underground mine workings that could present a potential risk, including adits and seam workings. These features have been identified from BGS Geological mapping and mine plans sourced from the BGS and various collections and sources.

This data is sourced from Groundsure.



18.5 Historical Mineral Planning Areas

Records within 500m

0

Boundaries of mineral planning permissions for England and Wales. This data was collated between the 1940s (and retrospectively to the 1930s) and the mid 1980s. The data includes permitted, withdrawn and refused permissions.

This data is sourced from the British Geological Survey.

18.6 Non-coal mining

Records within 1000m

0

The potential for historical non-coal mining to have affected an area. The assessment is drawn from expert knowledge and literature in addition to the digital geological map of Britain. Mineral commodities may be divided into seven general categories - vein minerals, chalk, oil shale, building stone, bedded ores, evaporites and 'other' commodities (including ball clay, jet, black marble, graphite and chert).

This data is sourced from the British Geological Survey.

18.7 JPB mining areas

Records on site

0

Areas which could be affected by former coal and other mining. This data includes some mine plans unavailable to the Coal Authority.

This data is sourced from Johnson Poole and Bloomer.

18.8 The Coal Authority non-coal mining

Records within 500m

0

This data provides an indication of the potential zone of influence of recorded underground non-coal mining workings. Any and all analysis and interpretation of Coal Authority Data in this report is made by Groundsure, and is in no way supported, endorsed or authorised by the Coal Authority. The use of the data is restricted to the terms and provisions contained in this report. Data reproduced in this report may be the copyright of the Coal Authority and permission should be sought from Groundsure prior to any re-use.

This data is sourced from The Coal Authority.



18.9 Researched mining

Records within 500m **1**

This data indicates areas of potential mining identified from alternative or archival sources, including; BGS Geological paper maps, Lidar data, aerial photographs (from World War II onwards), archaeological data services, websites, Tithe maps, and various text/plans from collected books and reports. Some of this data is approximate and Groundsure have interpreted the resultant risk area and, where possible, specific areas of risk have been captured.

Location	Mineral type
461m W	Unspecified

This data is sourced from Groundsure.

18.10 Mining record office plans

Records within 500m **0**

This dataset is representative of Mining Record Office and/or plan extents held by Groundsure and should be considered approximate. Where possible, plans have been located and any specific areas of risk they depict have been captured.

This data is sourced from Groundsure.

18.11 BGS mine plans

Records within 500m **0**

This dataset is representative of BGS mine plans held by Groundsure and should be considered approximate. Where possible, plans have been located and any specific areas of risk they depict have been captured.

This data is sourced from Groundsure.

18.12 Coal mining

Records on site **1**

Areas which could be affected by past, current or future coal mining.

Location	Details
On site	The site is located within a coal mining area as defined by the Coal Authority. A Consultants Coal Mining Report is recommended to further assess coal mining issues at the site. This can be ordered directly through Groundsure or your preferred search provider.

This data is sourced from the Coal Authority.



18.13 Brine areas

Records on site	0
-----------------	---

The Cheshire Brine Compensation District indicates areas that may be affected by salt and brine extraction in Cheshire and where compensation would be available where damage from this mining has occurred. Damage from salt and brine mining can still occur outside this district, but no compensation will be available.

This data is sourced from the Cheshire Brine Subsidence Compensation Board.

18.14 Gypsum areas

Records on site	0
-----------------	---

Generalised areas that may be affected by gypsum extraction.

This data is sourced from British Gypsum.

18.15 Tin mining

Records on site	0
-----------------	---

Generalised areas that may be affected by historical tin mining.

This data is sourced from Groundsure.

18.16 Clay mining

Records on site	0
-----------------	---

Generalised areas that may be affected by kaolin and ball clay extraction.

This data is sourced from the Kaolin and Ball Clay Association (UK).

19 Ground cavities and sinkholes

19.1 Natural cavities

Records within 500m

0

Industry recognised national database of natural cavities. Sinkholes and caves are formed by the dissolution of soluble rock, such as chalk and limestone, gulls and fissures by cambering. Ground instability can result from movement of loose material contained within these cavities, often triggered by water.

This data is sourced from Stantec UK Ltd.

19.2 Mining cavities

Records within 1000m

0

Industry recognised national database of mining cavities. Degraded mines may result in hazardous subsidence (crown holes). Climatic conditions and water escape can also trigger subsidence over mine entrances and workings.

This data is sourced from Stantec UK Ltd.

19.3 Reported recent incidents

Records within 500m

0

This data identifies sinkhole information gathered from media reports and Groundsure's own records. This data goes back to 2014 and includes relative accuracy ratings for each event and links to the original data sources. The data is updated on a regular basis and should not be considered a comprehensive catalogue of all sinkhole events. The absence of data in this database does not mean a sinkhole definitely has not occurred during this time.

This data is sourced from Groundsure.

19.4 Historical incidents

Records within 500m

0

This dataset comprises an extract of 1:10,560, 1:10,000, 1:2,500 and 1:1,250 scale historical Ordnance Survey maps held by Groundsure, dating back to the 1840s. It shows shakeholes, deneholes and other 'holes' as noted on these maps. Dene holes are medieval chalk extraction pits, usually comprising a narrow shaft with a number of chambers at the base of the shaft. Shakeholes are an alternative name for suffusion sinkholes, most commonly found in the limestone landscapes of North Yorkshire but also extensively noted around the Brecon Beacons National Park.

Not all 'holes' noted on Ordnance Survey mapping will necessarily be present within this dataset.



This data is sourced from Groundsure.

19.5 National karst database

Records within 500m

0

This is a comprehensive database of national karst information gathered from a wide range of sources. BGS have collected data on five main types of karst feature: Sinkholes, stream links, caves, springs, and incidences of associated damage to buildings, roads, bridges and other engineered works.

Since the database was set up in 2002 data covering most of the evaporite karst areas of the UK have now been added, along with data covering about 60% of the Chalk, and 35% of the Carboniferous Limestone outcrops. Many of the classic upland karst areas have yet to be included. Recorded so far are: Over 800 caves, 1300 stream sinks, 5600 springs, 10,000 sinkholes.

The database is not yet complete, and not all records have been verified. The absence of data does not mean that karst features are not present at a site. A reliability rating is included with each record.

This data is sourced from the British Geological Survey.



20 Radon

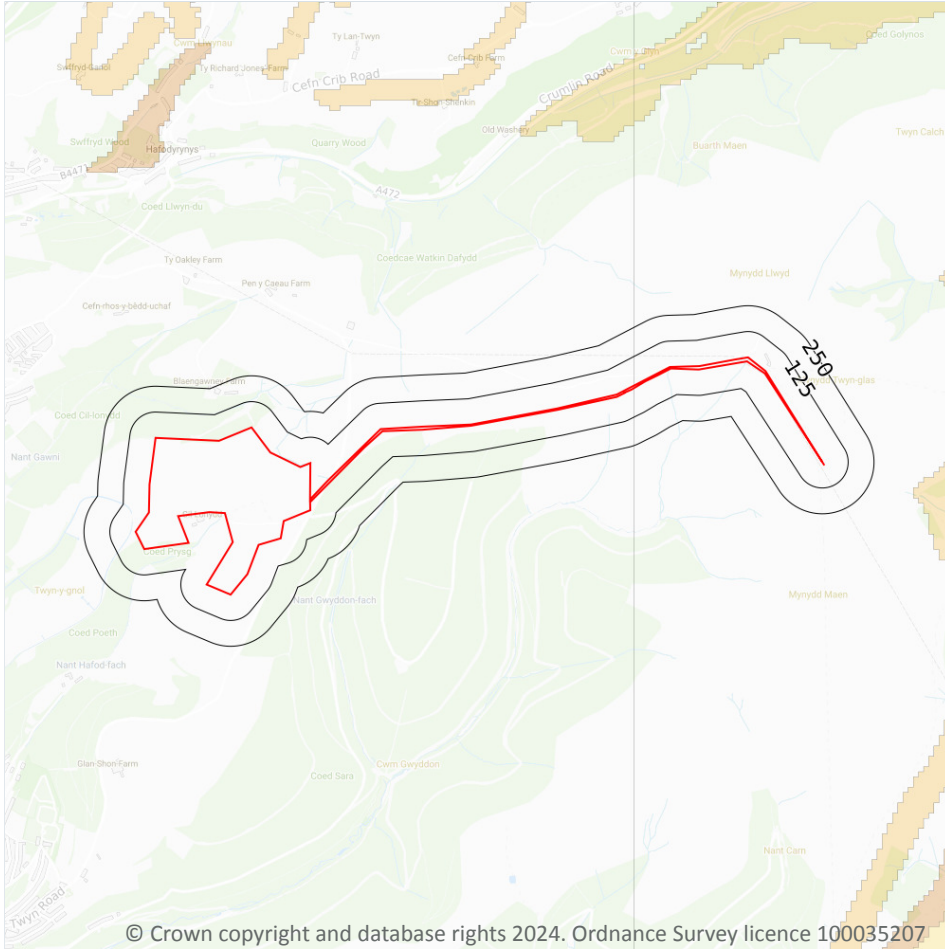

— Site Outline
 Search buffers in metres (m)

- Greater than 30%
- Between 10% and 30%
- Between 5% and 10%
- Between 3% and 5%
- Between 1% and 3%
- Less than 1%

20.1 Radon

Records on site

1

The Radon Potential data classifies areas based on their likelihood of a property having a radon level at or above the Action Level in Great Britain. The dataset is intended for use at 1:50,000 scale and was derived from both geological assessments and indoor radon measurements (more than 560,000 records). A minimum 50m buffer should be considered when searching the maps, as the smallest detectable feature at this scale is 50m. The findings of this section should supersede any estimations derived from the Indicative Atlas of Radon in Great Britain (1:100,000 scale).

Features are displayed on the Radon map on [page 98 >](#)

Location	Estimated properties affected	Radon Protection Measures required
On site	Less than 1%	None



This data is sourced from the British Geological Survey and UK Health Security Agency.



21 Soil chemistry

21.1 BGS Estimated Background Soil Chemistry

Records within 50m

18

The estimated values provide the likely background concentration of the potentially harmful elements Arsenic, Cadmium, Chromium, Lead and Nickel in topsoil. The values are estimated primarily from rural topsoil data collected at a sample density of approximately 1 per 2 km². In areas where rural soil samples are not available, estimation is based on stream sediment data collected from small streams at a sampling density of 1 per 2.5 km²; this is the case for most of Scotland, Wales and southern England. The stream sediment data are converted to soil-equivalent concentrations prior to the estimation.

Location	Arsenic	Bioaccessible Arsenic	Lead	Bioaccessible Lead	Cadmium	Chromium	Nickel
On site	15 - 25 mg/kg	No data	100 mg/kg	60 mg/kg	1.8 mg/kg	60 - 90 mg/kg	15 - 30 mg/kg
On site	15 - 25 mg/kg	No data	100 mg/kg	60 mg/kg	1.8 mg/kg	60 - 90 mg/kg	15 - 30 mg/kg
On site	15 - 25 mg/kg	No data	100 mg/kg	60 mg/kg	1.8 mg/kg	60 - 90 mg/kg	15 - 30 mg/kg
On site	15 - 25 mg/kg	No data	100 mg/kg	60 mg/kg	1.8 mg/kg	60 - 90 mg/kg	15 - 30 mg/kg
On site	15 - 25 mg/kg	No data	100 mg/kg	60 mg/kg	1.8 mg/kg	60 - 90 mg/kg	15 - 30 mg/kg
On site	15 - 25 mg/kg	No data	100 mg/kg	60 mg/kg	1.8 mg/kg	60 - 90 mg/kg	15 - 30 mg/kg
On site	15 - 25 mg/kg	No data	100 mg/kg	60 mg/kg	1.8 mg/kg	60 - 90 mg/kg	15 - 30 mg/kg
On site	15 - 25 mg/kg	No data	100 mg/kg	60 mg/kg	1.8 mg/kg	60 - 90 mg/kg	15 - 30 mg/kg
On site	15 - 25 mg/kg	No data	100 mg/kg	60 mg/kg	1.8 mg/kg	60 - 90 mg/kg	15 - 30 mg/kg
On site	15 - 25 mg/kg	No data	100 mg/kg	60 mg/kg	1.8 mg/kg	60 - 90 mg/kg	15 - 30 mg/kg
On site	15 - 25 mg/kg	No data	100 mg/kg	60 mg/kg	1.8 mg/kg	60 - 90 mg/kg	15 - 30 mg/kg
On site	15 - 25 mg/kg	No data	100 mg/kg	60 mg/kg	1.8 mg/kg	60 - 90 mg/kg	15 - 30 mg/kg
On site	15 - 25 mg/kg	No data	100 mg/kg	60 mg/kg	1.8 mg/kg	60 - 90 mg/kg	15 - 30 mg/kg
On site	15 - 25 mg/kg	No data	100 mg/kg	60 mg/kg	1.8 mg/kg	60 - 90 mg/kg	15 - 30 mg/kg



Location	Arsenic	Bioaccessible Arsenic	Lead	Bioaccessible Lead	Cadmium	Chromium	Nickel
On site	15 - 25 mg/kg	No data	100 mg/kg	60 mg/kg	1.8 mg/kg	60 - 90 mg/kg	15 - 30 mg/kg
On site	15 - 25 mg/kg	No data	100 mg/kg	60 mg/kg	1.8 mg/kg	60 - 90 mg/kg	15 - 30 mg/kg
On site	15 - 25 mg/kg	No data	100 mg/kg	60 mg/kg	1.8 mg/kg	60 - 90 mg/kg	15 - 30 mg/kg
On site	15 - 25 mg/kg	No data	100 mg/kg	60 mg/kg	1.8 mg/kg	60 - 90 mg/kg	15 - 30 mg/kg
16m SW	15 - 25 mg/kg	No data	100 mg/kg	60 mg/kg	1.8 mg/kg	60 - 90 mg/kg	15 - 30 mg/kg
45m E	15 - 25 mg/kg	No data	100 mg/kg	60 mg/kg	1.8 mg/kg	60 - 90 mg/kg	15 - 30 mg/kg

This data is sourced from the British Geological Survey.

21.2 BGS Estimated Urban Soil Chemistry

Records within 50m

0

Estimated topsoil chemistry of Arsenic, Cadmium, Chromium, Copper, Nickel, Lead, Tin and Zinc and bioaccessible Arsenic and Lead in 23 urban centres across Great Britain. These estimates are derived from interpolation of the measured urban topsoil data referred to above and provide information across each city between the measured sample locations (4 per km²).

This data is sourced from the British Geological Survey.

21.3 BGS Measured Urban Soil Chemistry

Records within 50m

0

The locations and measured total concentrations (mg/kg) of Arsenic, Cadmium, Chromium, Copper, Nickel, Lead, Tin and Zinc in urban topsoil samples from 23 urban centres across Great Britain. These are collected at a sample density of 4 per km².

This data is sourced from the British Geological Survey.



22 Railway infrastructure and projects

22.1 Underground railways (London)

Records within 250m 0

Details of all active London Underground lines, including approximate tunnel roof depth and operational hours.

This data is sourced from publicly available information by Groundsure.

22.2 Underground railways (Non-London)

Records within 250m 0

Details of the Merseyrail system, the Tyne and Wear Metro and the Glasgow Subway. Not all parts of all systems are located underground. The data contains location information only and does not include a depth assessment.

This data is sourced from publicly available information by Groundsure.

22.3 Railway tunnels

Records within 250m 0

Railway tunnels taken from contemporary Ordnance Survey mapping.

This data is sourced from the Ordnance Survey.

22.4 Historical railway and tunnel features

Records within 250m 0

Railways and tunnels digitised from historical Ordnance Survey mapping as scales of 1:1,250, 1:2,500, 1:10,000 and 1:10,560.

This data is sourced from Ordnance Survey/Groundsure.

22.5 Royal Mail tunnels

Records within 250m 0

The Post Office Railway, otherwise known as the Mail Rail, is an underground railway running through Central London from Paddington Head District Sorting Office to Whitechapel Eastern Head Sorting Office. The line is 10.5km long. The data includes details of the full extent of the tunnels, the depth of the tunnel, and the depth to track level.



This data is sourced from Groundsure/the Postal Museum.

22.6 Historical railways

Records within 250m

0

Former railway lines, including dismantled lines, abandoned lines, disused lines, historic railways and razed lines.

This data is sourced from OpenStreetMap.

22.7 Railways

Records within 250m

0

Currently existing railway lines, including standard railways, narrow gauge, funicular, trams and light railways.

This data is sourced from Ordnance Survey and OpenStreetMap.

22.8 Crossrail 1

Records within 500m

0

The Crossrail railway project links 41 stations over 100 kilometres from Reading and Heathrow in the west, through underground sections in central London, to Shenfield and Abbey Wood in the east.

This data is sourced from publicly available information by Groundsure.

22.9 Crossrail 2

Records within 500m

0

Crossrail 2 is a proposed railway linking the national rail networks in Surrey and Hertfordshire via an underground tunnel through London.

This data is sourced from publicly available information by Groundsure.

22.10 HS2

Records within 500m

0

HS2 is a proposed high speed rail network running from London to Manchester and Leeds via Birmingham. Main civils construction on Phase 1 (London to Birmingham) of the project began in 2019, and it is currently anticipated that this phase will be fully operational by 2026. Construction on Phase 2a (Birmingham to Crewe) is anticipated to commence in 2021, with the service fully operational by 2027. Construction on Phase 2b (Crewe to Manchester and Birmingham to Leeds) is scheduled to begin in 2023 and be operational by 2033.

This data is sourced from HS2 Ltd.



Data providers

Groundsure works with respected data providers to bring you the most relevant and accurate information. To find out who they are and their areas of expertise see <https://www.groundsure.com/sources-reference> ↗.

Terms and conditions

Groundsure's Terms and Conditions can be accessed at this link: www.groundsure.com/terms-and-conditions-april-2023/ ↗.



App. A.2

Historical Maps (Large Scale)

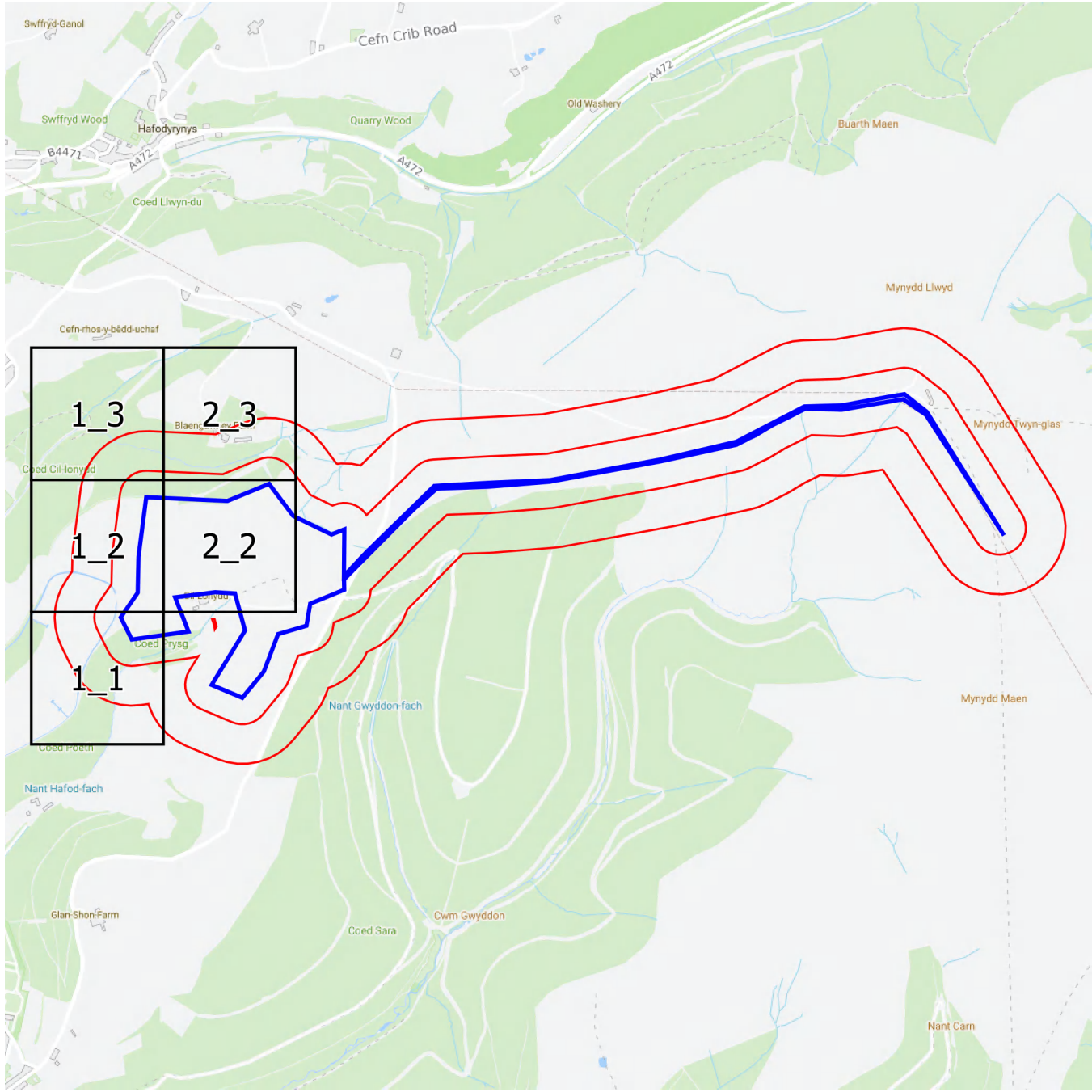

Groundsure

INSIGHTS

1:1,250 Scale Grid Index

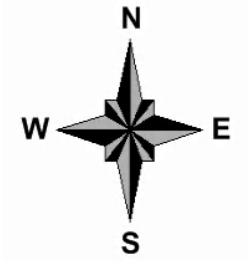

Site Details:

BLAENGAWNEY FARM,
 BLAENGAWNEY FARM LANE,
 HAFODYRNYNYS, CAERPHILLY
 COUNTY BOROUGH, NP11 5AY

Client Ref: PO24-01
Report Ref: GS-34C-PHJ-YKP-UGU_1250_1_1
Grid Ref: 322498, 196881

Map Name: National Grid
Map date: 1993
Scale: 1:1,250
Printed at: 1:2,000

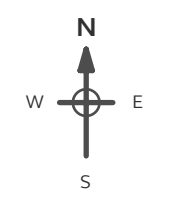

Surveyed N/A Revised N/A Edition N/A Copyright 1993 Levelled N/A	Surveyed 1993 Revised N/A Edition N/A Copyright 1993 Levelled N/A
------------------------------------------------------------------------------	-------------------------------------------------------------------------------

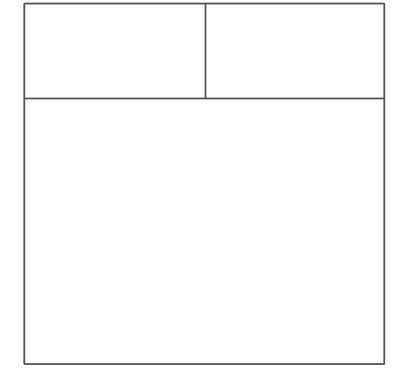

Produced by
 Groundsure Insights
 T: 08444 159000
 E: info@groundsure.com
 W: www.groundsure.com

© Crown copyright and database rights 2024 Ordnance Survey 100035207

Production date: 13 March 2024

Map legend available at:
www.groundsure.com/sites/default/files/groundsure_legend.pdf

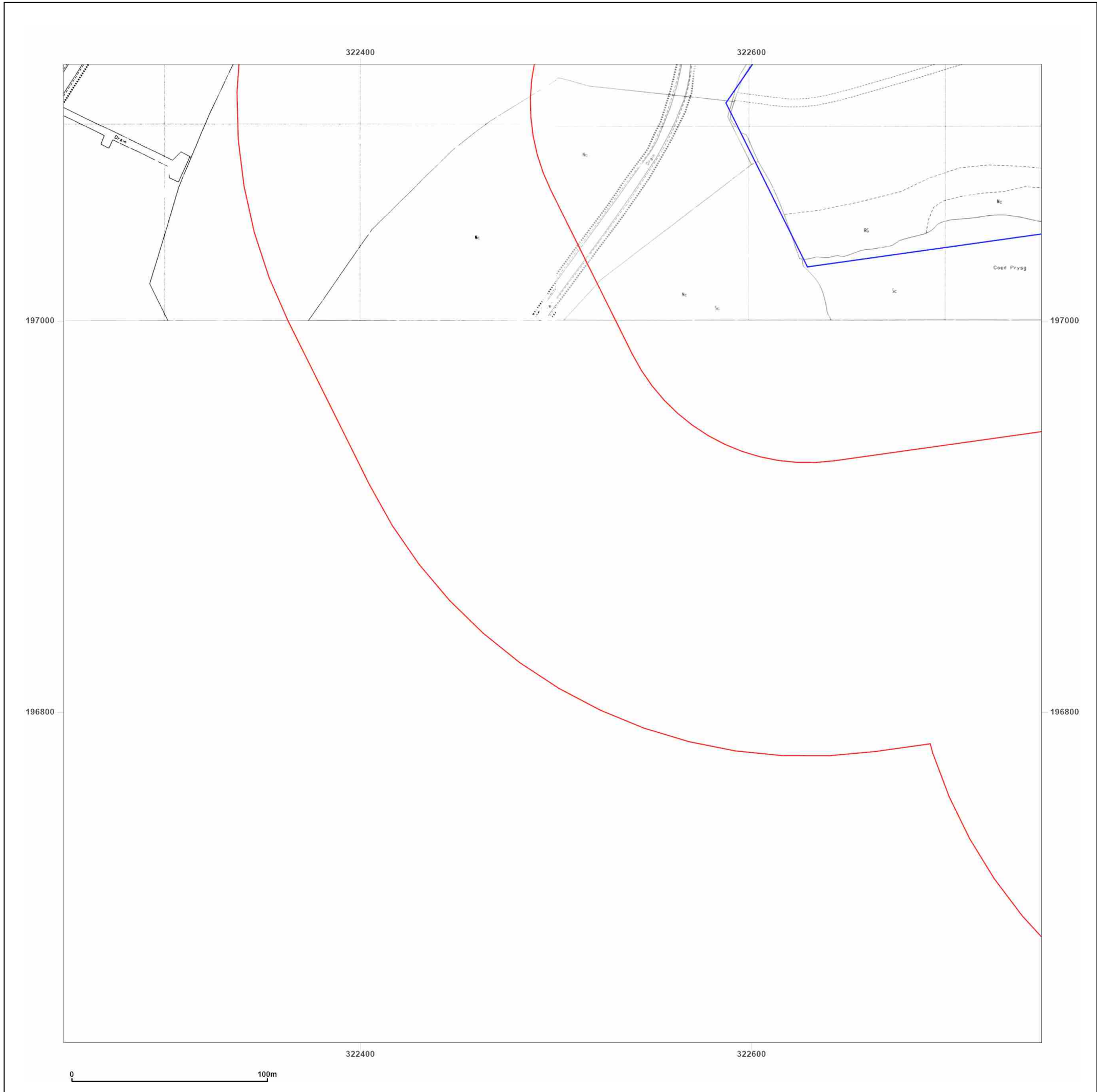

Site Details:
 BLAENGAWNEY FARM,
 BLAENGAWNEY FARM LANE,
 HAFODYRNYNS, CAERPHILLY
 COUNTY BOROUGH, NP11 5AY

Client Ref: PO24-01
Report Ref: GS-34C-PHJ-YKP-UGU_1250_1_2
Grid Ref: 322498, 197381

Map Name: National Grid
Map date: 1961
Scale: 1:1,250
Printed at: 1:2,000

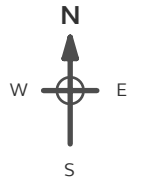

Surveyed 1961
 Revised 1961
 Edition N/A
 Copyright 1962
 Levelled 1948

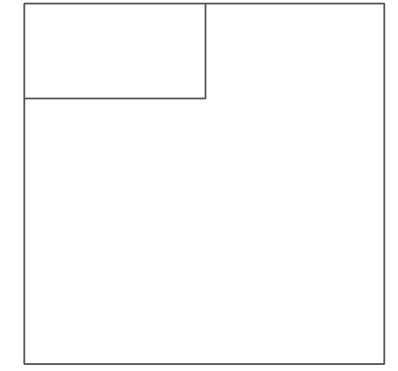

Produced by
 Groundsure Insights
 T: 08444 159000
 E: info@groundsure.com
 W: www.groundsure.com

© Crown copyright and database rights 2024 Ordnance Survey 100035207

Production date: 13 March 2024

Map legend available at:
www.groundsure.com/sites/default/files/groundsure_legend.pdf

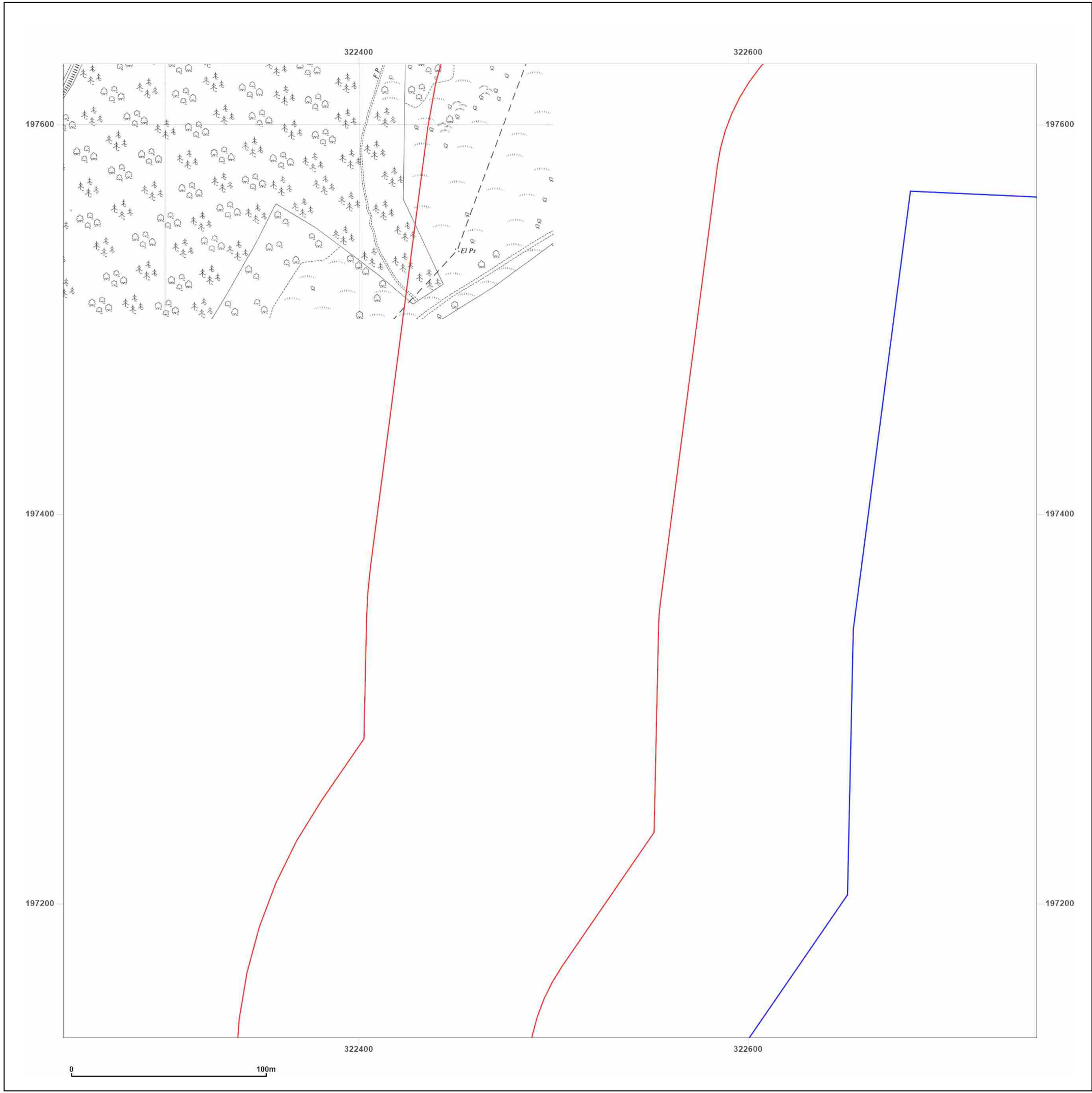

Site Details:

BLAENGAWNEY FARM,
 BLAENGAWNEY FARM LANE,
 HAFODYRNYNS, CAERPHILLY
 COUNTY BOROUGH, NP11 5AY

Client Ref: PO24-01
Report Ref: GS-34C-PHJ-YKP-UGU_1250_1_2
Grid Ref: 322498, 197381

Map Name: National Grid
Map date: 1962
Scale: 1:1,250
Printed at: 1:2,000

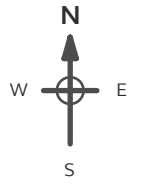

Surveyed N/A
 Revised N/A
 Edition N/A
 Copyright N/A
 Levelled N/A

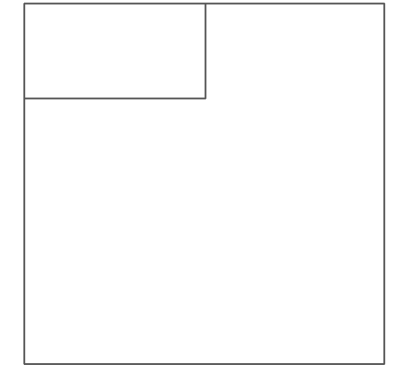

Powered by
 Produced by
 Groundsure Insights
 T: 08444 159000
 E: info@groundsure.com
 W: www.groundsure.com

© Crown copyright and database rights 2024 Ordnance Survey 100035207

Production date: 13 March 2024

Map legend available at:
www.groundsure.com/sites/default/files/groundsure_legend.pdf

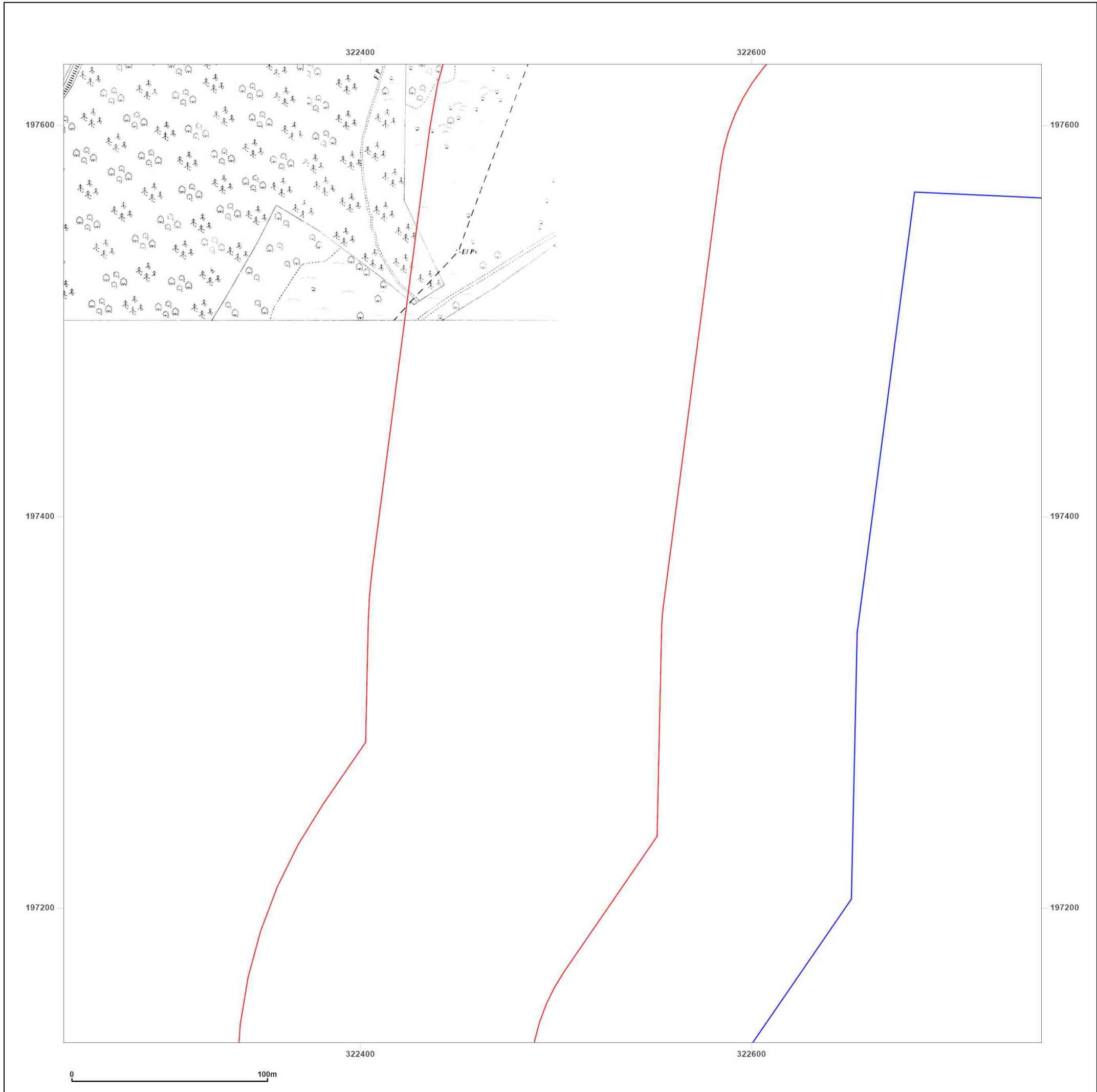

Site Details:

BLAENGAWNEY FARM,
 BLAENGAWNEY FARM LANE,
 HAFODYRNYNS, CAERPHILLY
 COUNTY BOROUGH, NP11 5AY

Client Ref: PO24-01
Report Ref: GS-34C-PHJ-YKP-UGU_1250_1_2
Grid Ref: 322498, 197381

Map Name: National Grid

Map date: 1970

Scale: 1:1,250

Printed at: 1:2,000



Surveyed 1961
 Revised 1969
 Edition N/A
 Copyright 1970
 Levelled 1965

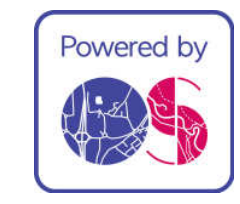
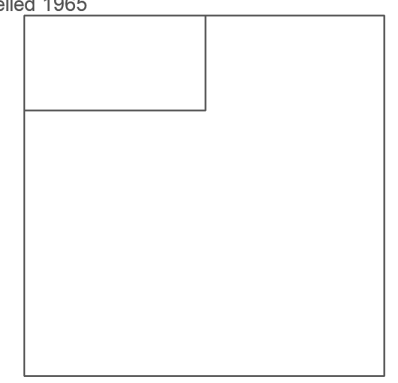

Produced by
 Groundsure Insights
 T: 08444 159000
 E: info@groundsure.com
 W: www.groundsure.com

© Crown copyright and database rights 2024 Ordnance Survey 100035207

Production date: 13 March 2024

Map legend available at:
www.groundsure.com/sites/default/files/groundsure_legend.pdf

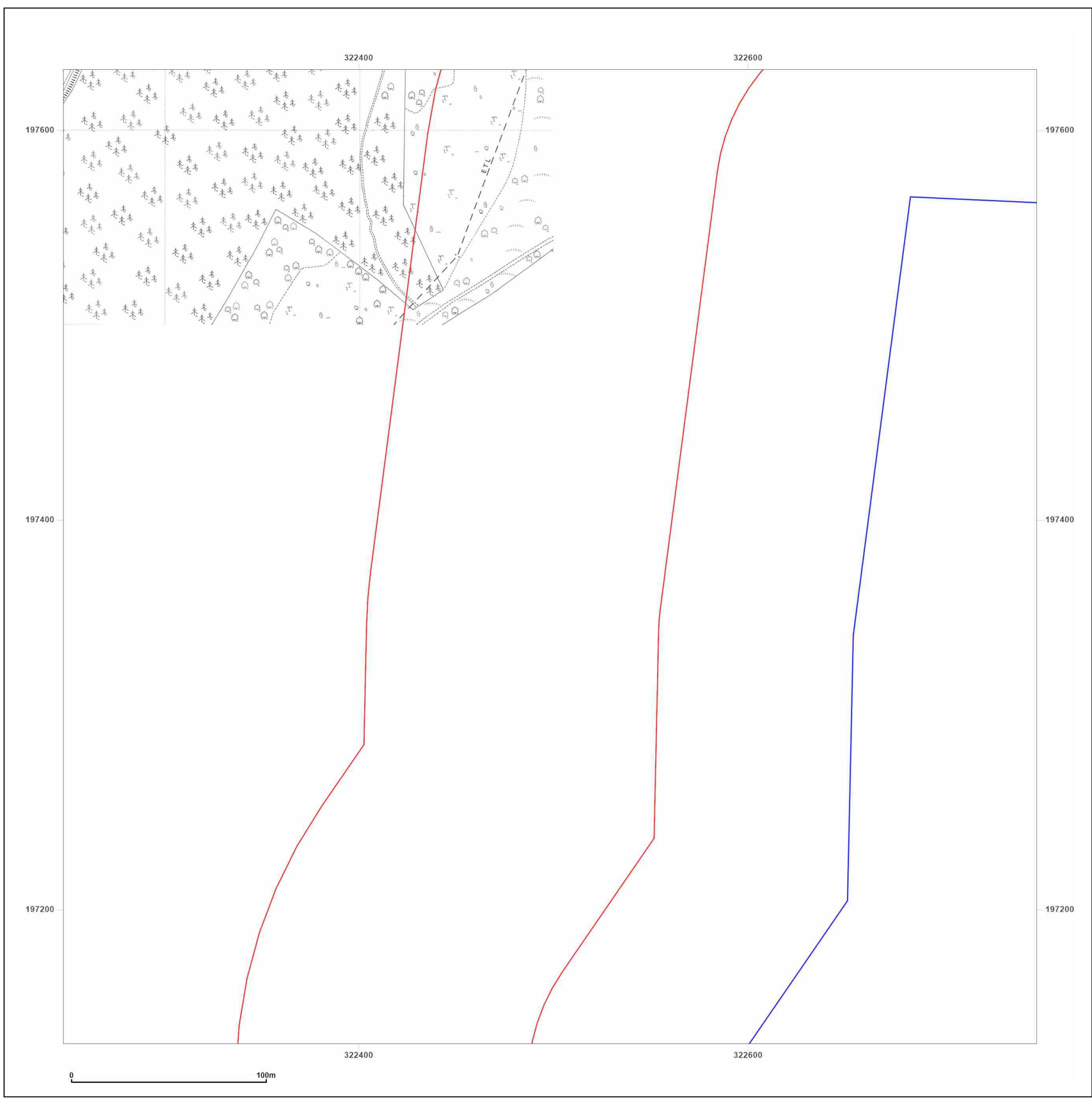

Site Details:
 BLAENGAWNEY FARM,
 BLAENGAWNEY FARM LANE,
 HAFODYRNYNS, CAERPHILLY
 COUNTY BOROUGH, NP11 5AY

Client Ref: PO24-01
Report Ref: GS-34C-PHJ-YKP-UGU_1250_1_2
Grid Ref: 322498, 197381

Map Name: National Grid
Map date: 1993
Scale: 1:1,250
Printed at: 1:2,000

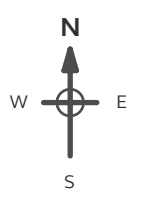

Surveyed 1993 Revised N/A Edition N/A Copyright 1993 Levelled N/A	Surveyed 1993 Revised N/A Edition N/A Copyright 1993 Levelled N/A
Surveyed N/A Revised N/A Edition N/A Copyright 1993 Levelled N/A	Surveyed 1993 Revised N/A Edition N/A Copyright 1993 Levelled N/A

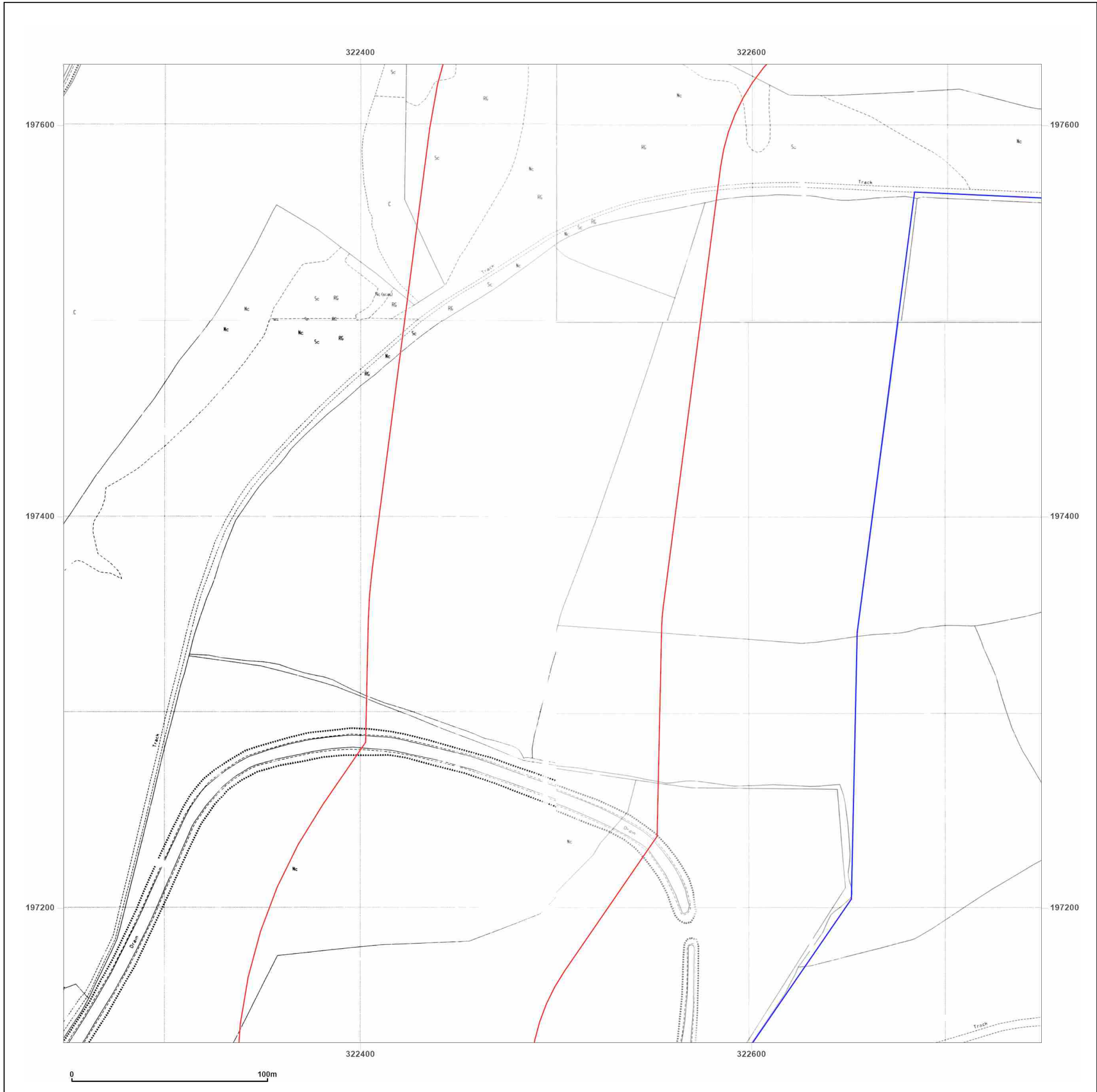

Produced by
 Groundsure Insights
 T: 08444 159000
 E: info@groundsure.com
 W: www.groundsure.com

© Crown copyright and database rights 2024 Ordnance Survey 100035207

Production date: 13 March 2024

Map legend available at:
www.groundsure.com/sites/default/files/groundsure_legend.pdf

Site Details:
 BLAENGAWNEY FARM,
 BLAENGAWNEY FARM LANE,
 HAFODRYNYS, CAERPHILLY
 COUNTY BOROUGH, NP11 5AY

Client Ref: PO24-01
Report Ref: GS-34C-PHJ-YKP-UGU_1250_1_3
Grid Ref: 322498, 197881

Map Name: National Grid
Map date: 1961
Scale: 1:1,250
Printed at: 1:2,000

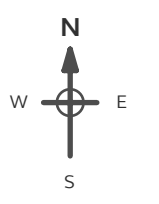
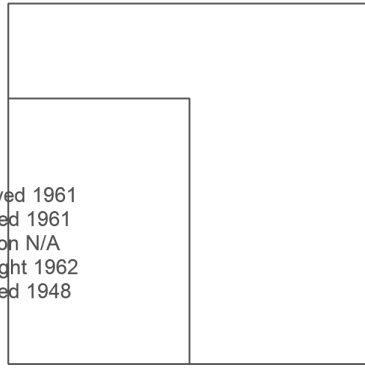
Surveyed 1961
 Revised 1961
 Edition N/A
 Copyright 1962
 Levelled 1948

Powered by

 Produced by
 Groundsure Insights
 T: 08444 159000
 E: info@groundsure.com
 W: www.groundsure.com

© Crown copyright and database rights 2024 Ordnance Survey 100035207

Production date: 13 March 2024

Map legend available at:
www.groundsure.com/sites/default/files/groundsure_legend.pdf

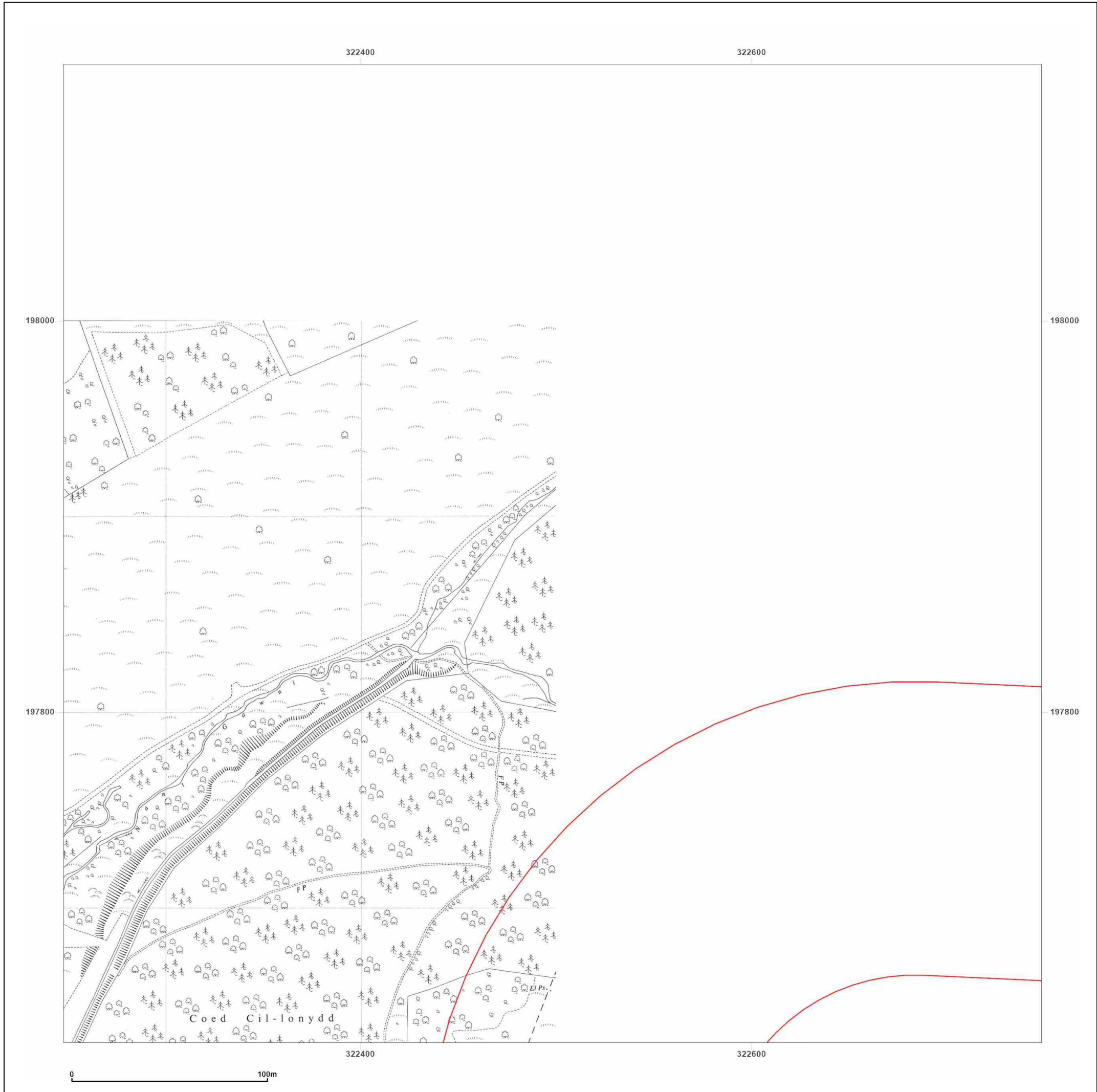

Site Details:

BLAENGAWNEY FARM,
 BLAENGAWNEY FARM LANE,
 HAFODRYNYS, CAERPHILLY
 COUNTY BOROUGH, NP11 5AY

Client Ref: PO24-01
Report Ref: GS-34C-PHJ-YKP-UGU_1250_1_3
Grid Ref: 322498, 197881

Map Name: National Grid
Map date: 1962
Scale: 1:1,250
Printed at: 1:2,000



Surveyed N/A
 Revised N/A
 Edition N/A
 Copyright N/A
 Levelled N/A

Powered by



Produced by
 Groundsure Insights
 T: 08444 159000
 E: info@groundsure.com
 W: www.groundsure.com

© Crown copyright and database rights 2024 Ordnance Survey 100035207

Production date: 13 March 2024

Map legend available at:
www.groundsure.com/sites/default/files/groundsure_legend.pdf

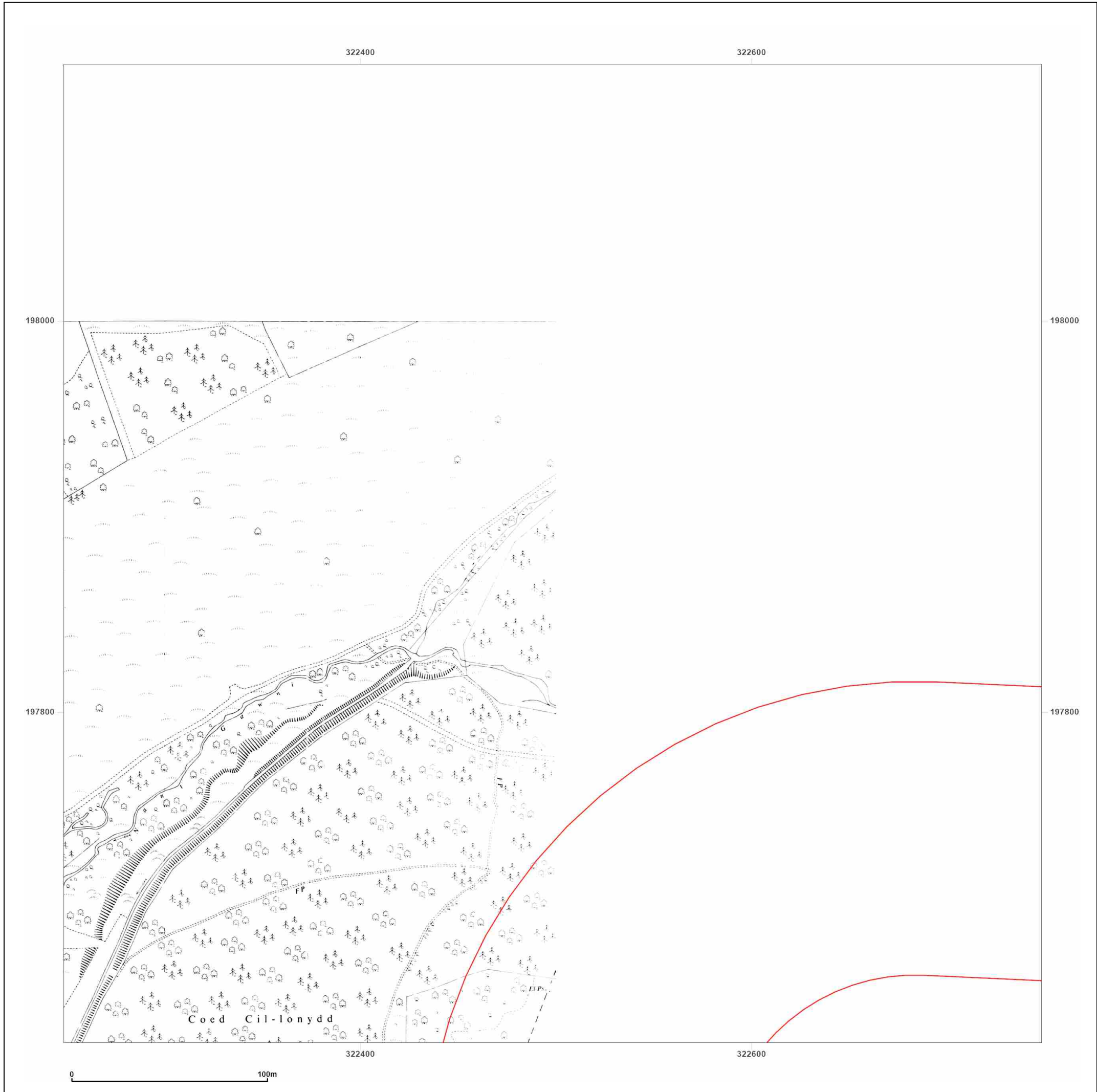

Site Details:

BLAENGAWNEY FARM,
 BLAENGAWNEY FARM LANE,
 HAFODRYNYS, CAERPHILLY
 COUNTY BOROUGH, NP11 5AY

Client Ref: PO24-01
Report Ref: GS-34C-PHJ-YKP-UGU_1250_1_3
Grid Ref: 322498, 197881

Map Name: National Grid

Map date: 1970

Scale: 1:1,250

Printed at: 1:2,000



Surveyed 1961
 Revised 1969
 Edition N/A
 Copyright 1970
 Levelled 1965

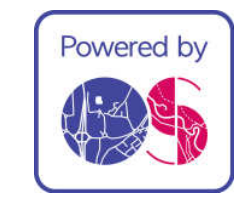

Produced by
 Groundsure Insights
 T: 08444 159000
 E: info@groundsure.com
 W: www.groundsure.com

© Crown copyright and database rights 2024 Ordnance Survey 100035207

Production date: 13 March 2024

Map legend available at:
www.groundsure.com/sites/default/files/groundsure_legend.pdf

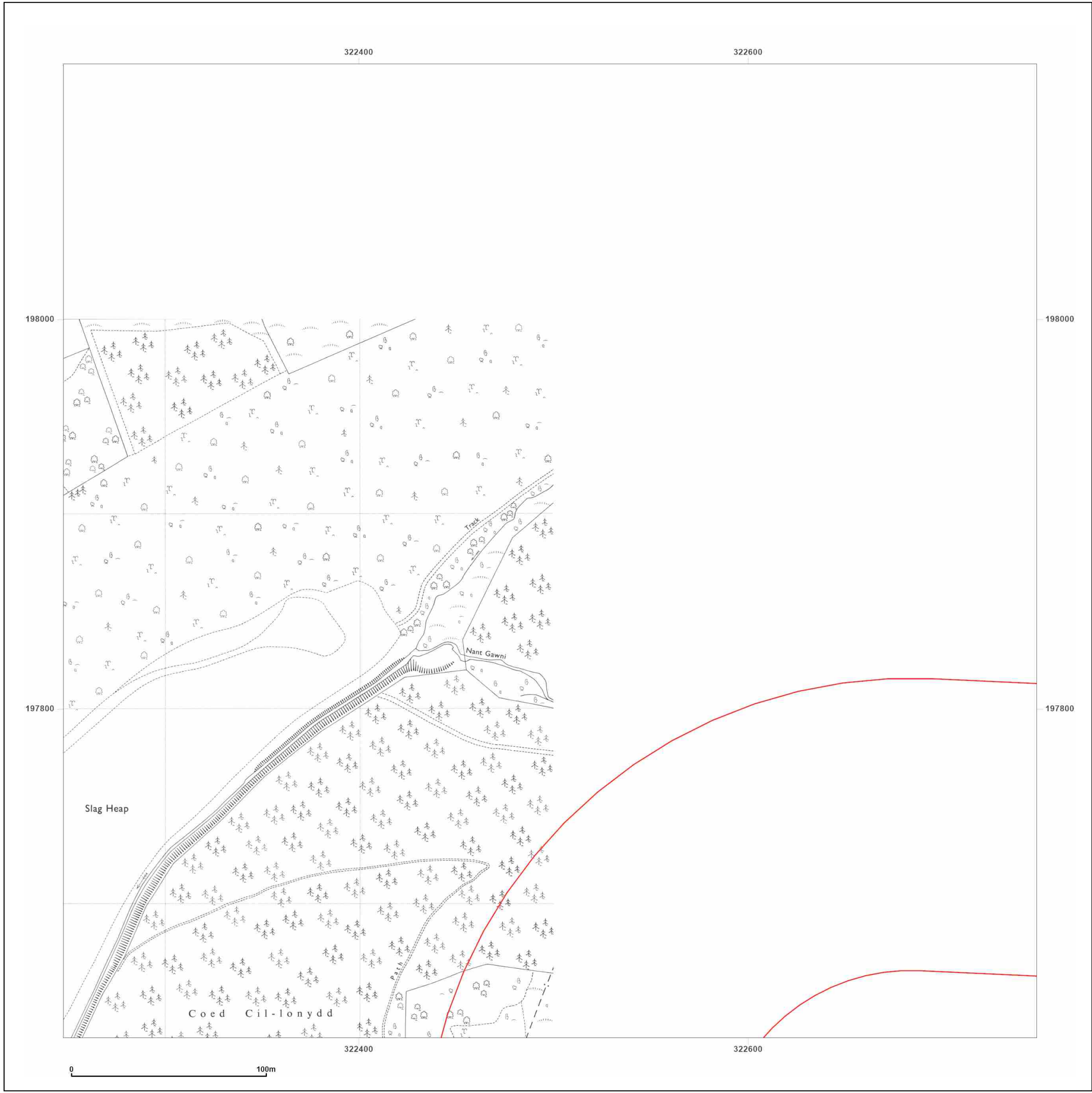

Site Details:
 BLAENGAWNEY FARM,
 BLAENGAWNEY FARM LANE,
 HAFODYRYNYS, CAERPHILLY
 COUNTY BOROUGH, NP11 5AY

Client Ref: PO24-01
Report Ref: GS-34C-PHJ-YKP-UGU_1250_1_3
Grid Ref: 322498, 197881

Map Name: National Grid
Map date: 1993
Scale: 1:1,250
Printed at: 1:2,000



Surveyed 1993 Revised N/A Edition N/A Copyright 1993 Levelled N/A	Surveyed 1993 Revised N/A Edition N/A Copyright 1993 Levelled N/A
-------------------------------------------------------------------------------	-------------------------------------------------------------------------------

Powered by  Produced by
 Groundsure Insights
 T: 08444 159000
 E: info@groundsure.com
 W: www.groundsure.com

© Crown copyright and database rights 2024 Ordnance Survey 100035207

Production date: 13 March 2024

Map legend available at:
www.groundsure.com/sites/default/files/groundsure_legend.pdf

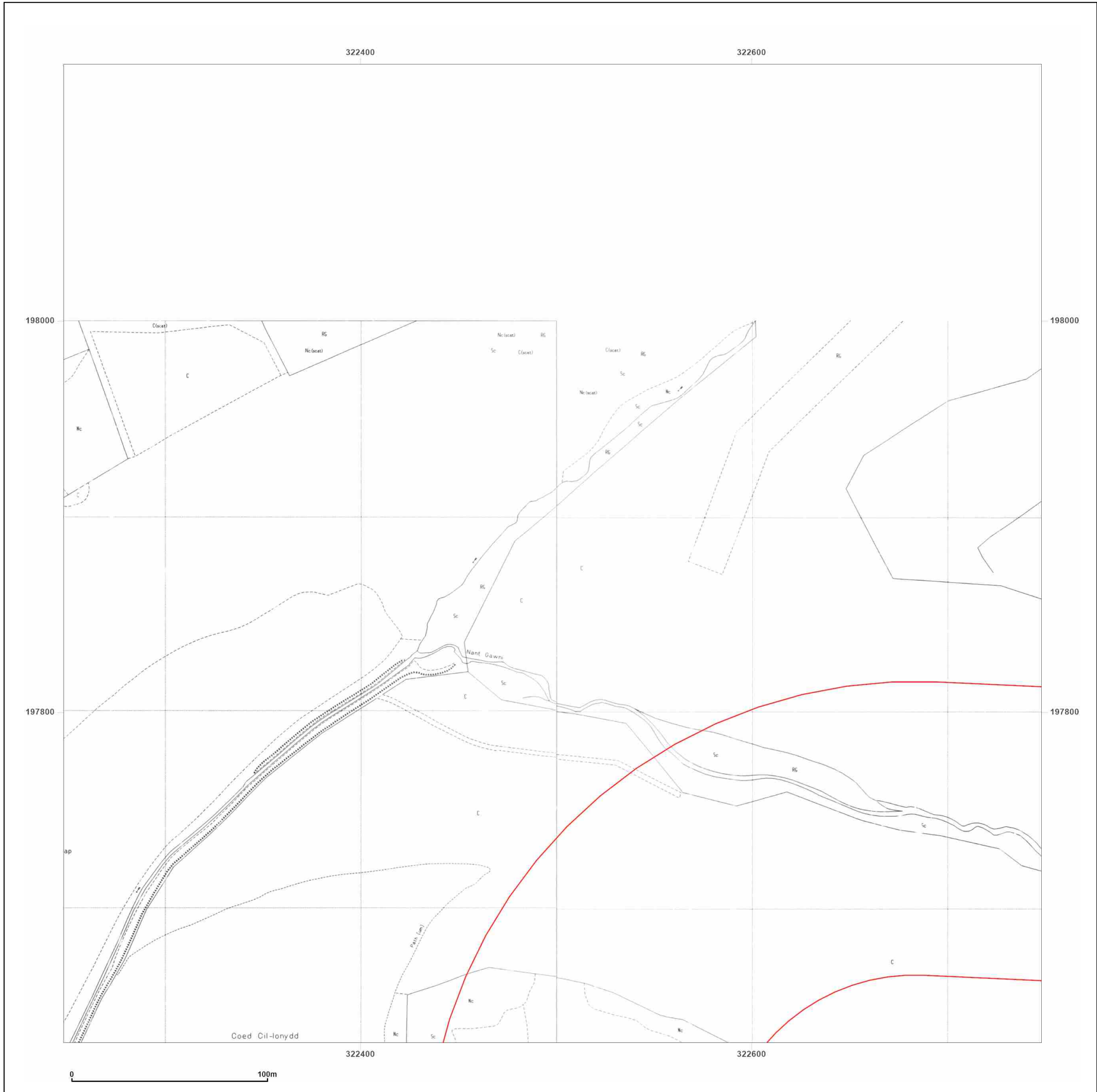

Site Details:

BLAENGAWNEY FARM,
 BLAENGAWNEY FARM LANE,
 HAFODYRNYNS, CAERPHILLY
 COUNTY BOROUGH, NP11 5AY

Client Ref: PO24-01
Report Ref: GS-34C-PHJ-YKP-UGU_1250_2_2
Grid Ref: 322998, 197381

Map Name: National Grid
Map date: 1993
Scale: 1:1,250
Printed at: 1:2,000

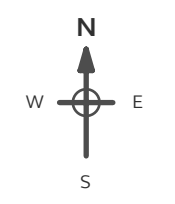

Surveyed 1993
 Revised N/A
 Edition N/A
 Copyright 1993
 Levelled N/A

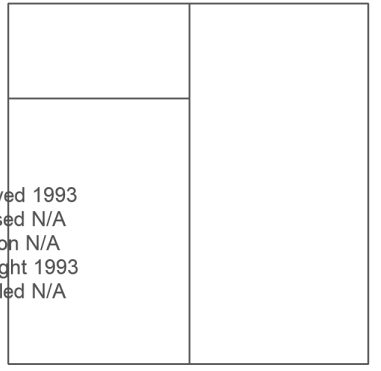

Surveyed 1993
 Revised N/A
 Edition N/A
 Copyright 1993
 Levelled N/A

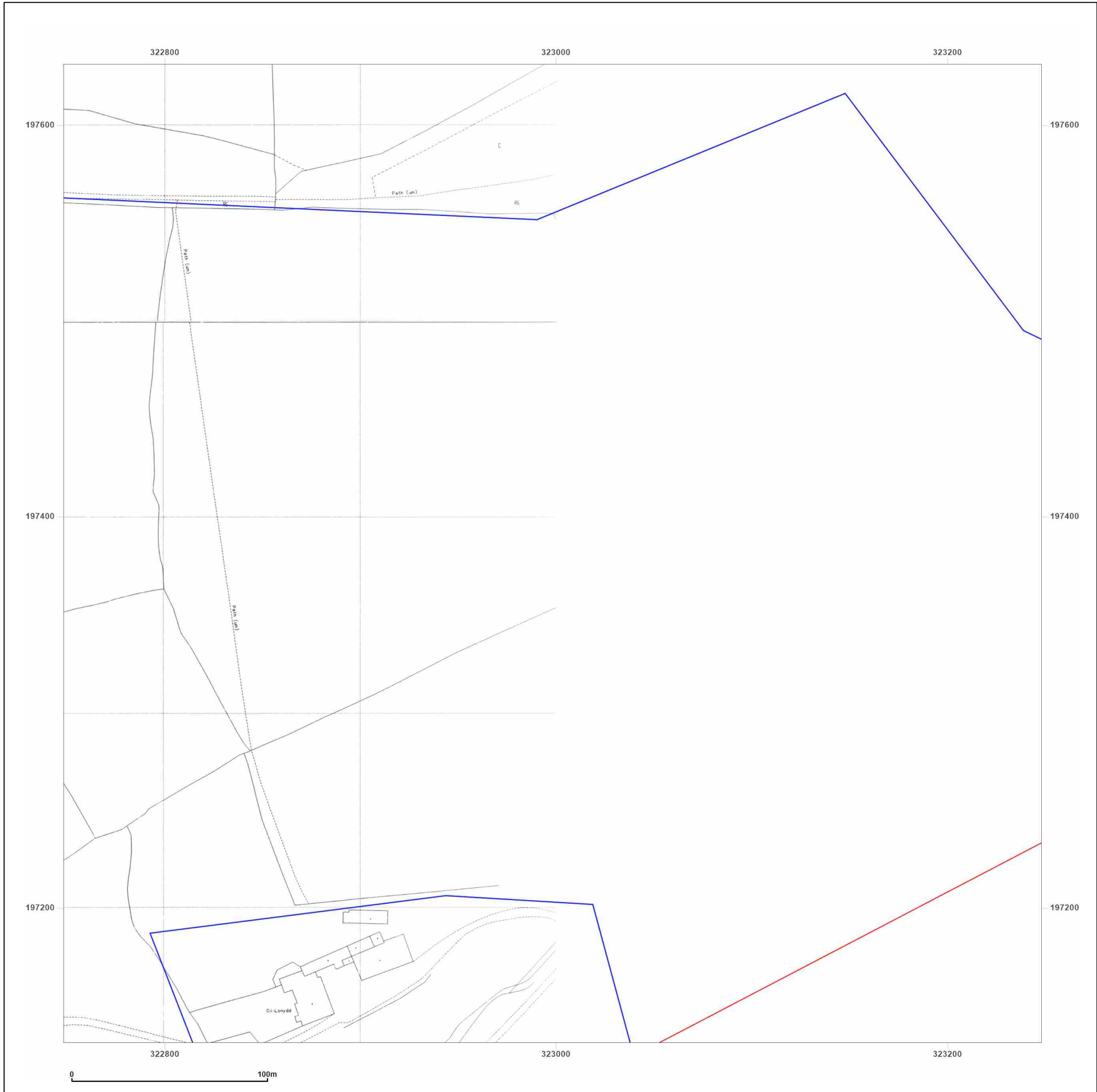

Powered by  Produced by
 Groundsure Insights
 T: 08444 159000
 E: info@groundsure.com
 W: www.groundsure.com

© Crown copyright and database rights 2024 Ordnance Survey 100035207

Production date: 13 March 2024

Map legend available at:
www.groundsure.com/sites/default/files/groundsure_legend.pdf

Site Details:

BLAENGAWNEY FARM,
 BLAENGAWNEY FARM LANE,
 HAFODYRYNYS, CAERPHILLY
 COUNTY BOROUGH, NP11 5AY

Client Ref: PO24-01
Report Ref: GS-34C-PHJ-YKP-UGU_1250_2_3
Grid Ref: 322998, 197881

Map Name: National Grid

Map date: 1993

Scale: 1:1,250

Printed at: 1:2,000



Surveyed 1993
 Revised N/A
 Edition N/A
 Copyright 1993
 Levelled N/A



Produced by
 Groundsure Insights
 T: 08444 159000
 E: info@groundsure.com
 W: www.groundsure.com

© Crown copyright and database rights 2024 Ordnance Survey 100035207

Production date: 13 March 2024

Map legend available at:
www.groundsure.com/sites/default/files/groundsure_legend.pdf

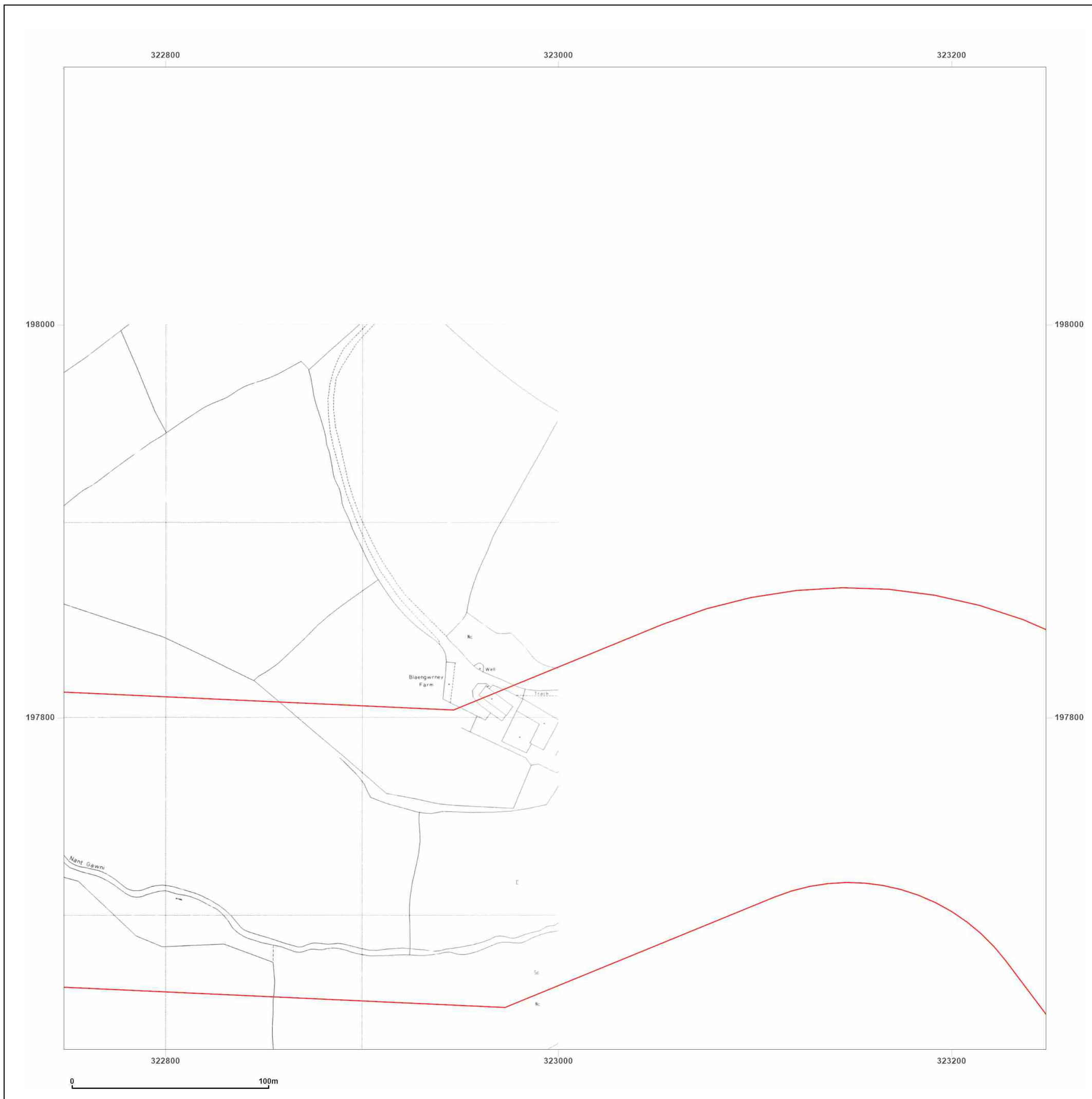

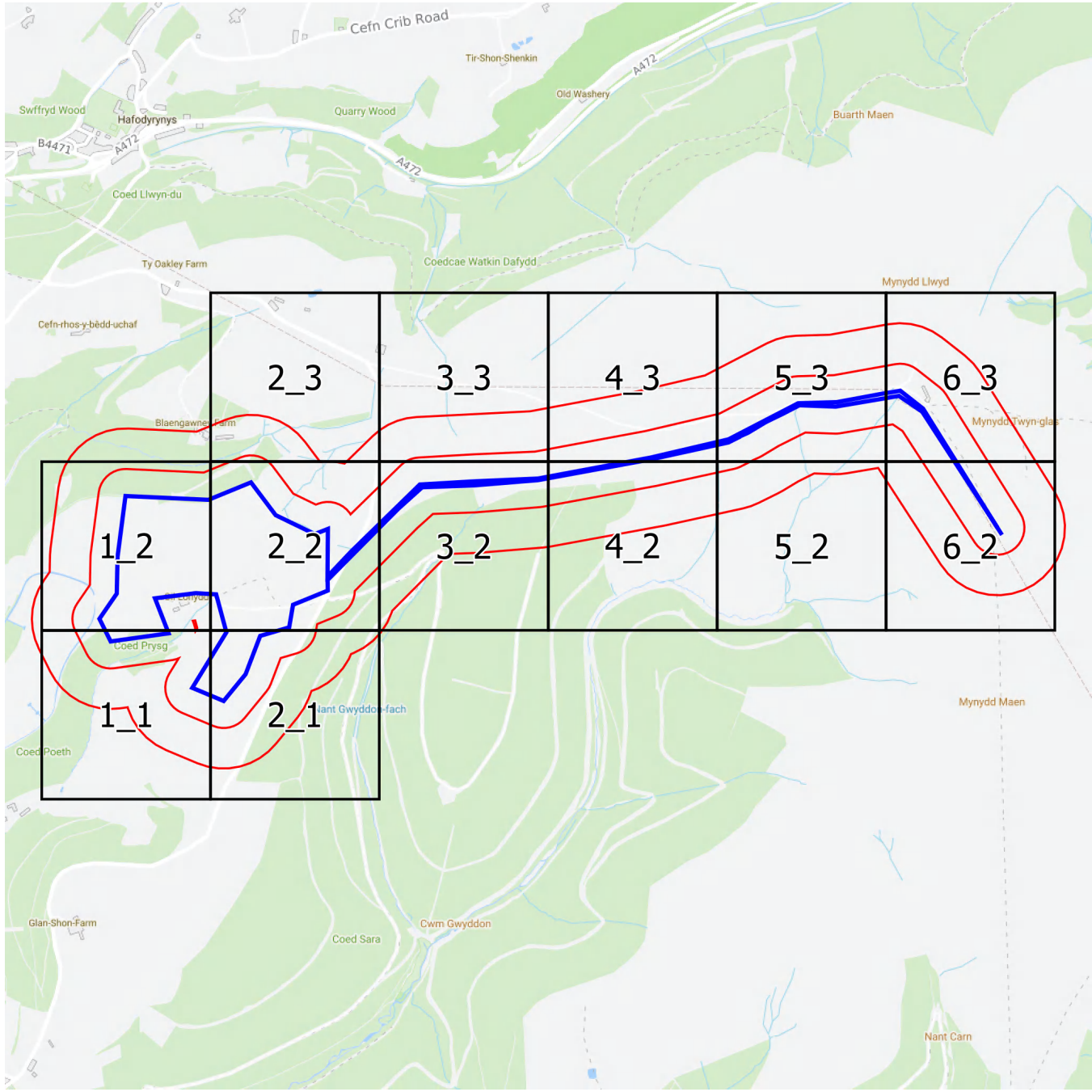

Groundsure

INSIGHTS

1:2,500 Scale Grid Index

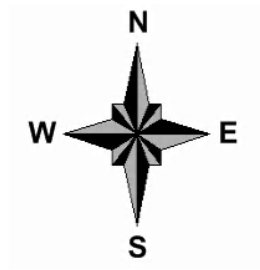

Site Details:
 BLAENGAWNEY FARM,
 BLAENGAWNEY FARM LANE,
 HAFODRYNYS, CAERPHILLY
 COUNTY BOROUGH, NP11 5AY

Client Ref: PO24-01
Report Ref: GS-34C-PHJ-YKP-UGU_LS_1_1
Grid Ref: 322685, 196755

Map Name: County Series
Map date: 1879
Scale: 1:2,500
Printed at: 1:2,500



Surveyed 1879
 Revised 1879
 Edition N/A
 Copyright N/A
 Levelled N/A

Powered by
 Produced by
 Groundsure Insights
 T: 08444 159000
 E: info@groundsure.com
 W: www.groundsure.com

© Crown copyright and database rights 2024 Ordnance Survey 100035207

Production date: 13 March 2024

Map legend available at:
www.groundsure.com/sites/default/files/groundsure_legend.pdf

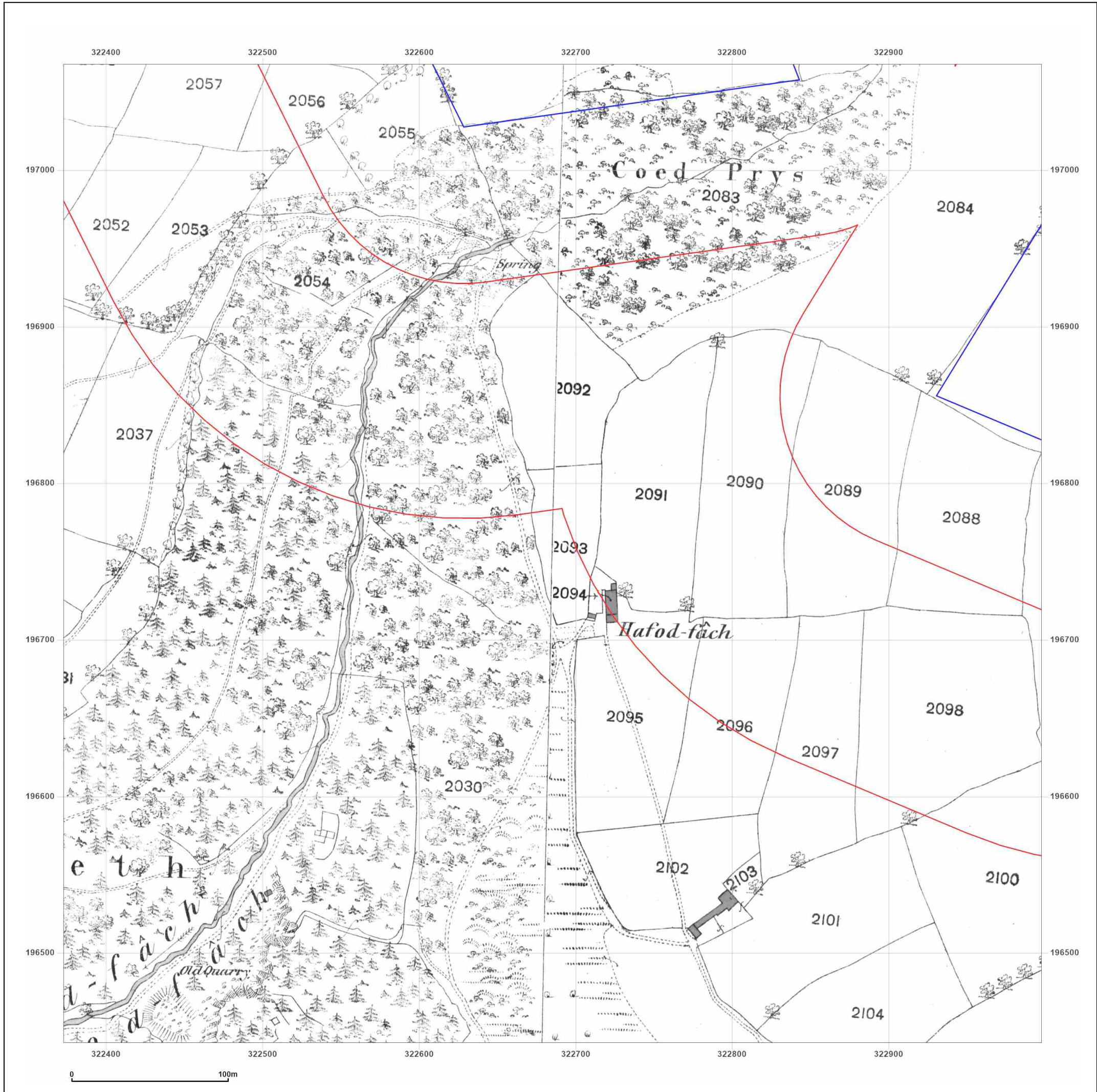

Site Details:

BLAENGAWNEY FARM,
BLAENGAWNEY FARM LANE,
HAFODRYNYS, CAERPHILLY
COUNTY BOROUGH, NP11 5AY

Client Ref: PO24-01
Report Ref: GS-34C-PHJ-YKP-UGU_LS_1_1
Grid Ref: 322685, 196755

Map Name: County Series

Map date: 1901

Scale: 1:2,500

Printed at: 1:2,500



Surveyed 1901
Revised 1901
Edition N/A
Copyright N/A
Levelled N/A

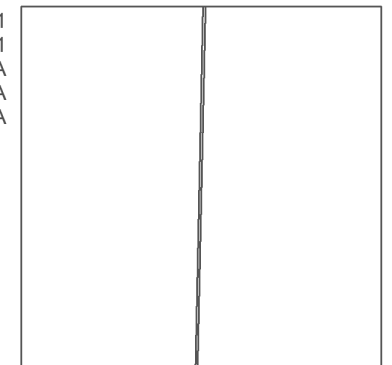

Surveyed 1901
Revised 1901
Edition N/A
Copyright N/A
Levelled N/A



Produced by
Groundsure Insights
T: 08444 159000
E: info@groundsure.com
W: www.groundsure.com

© Crown copyright and database rights 2024 Ordnance Survey 100035207

Production date: 13 March 2024

Map legend available at:
www.groundsure.com/sites/default/files/groundsure_legend.pdf

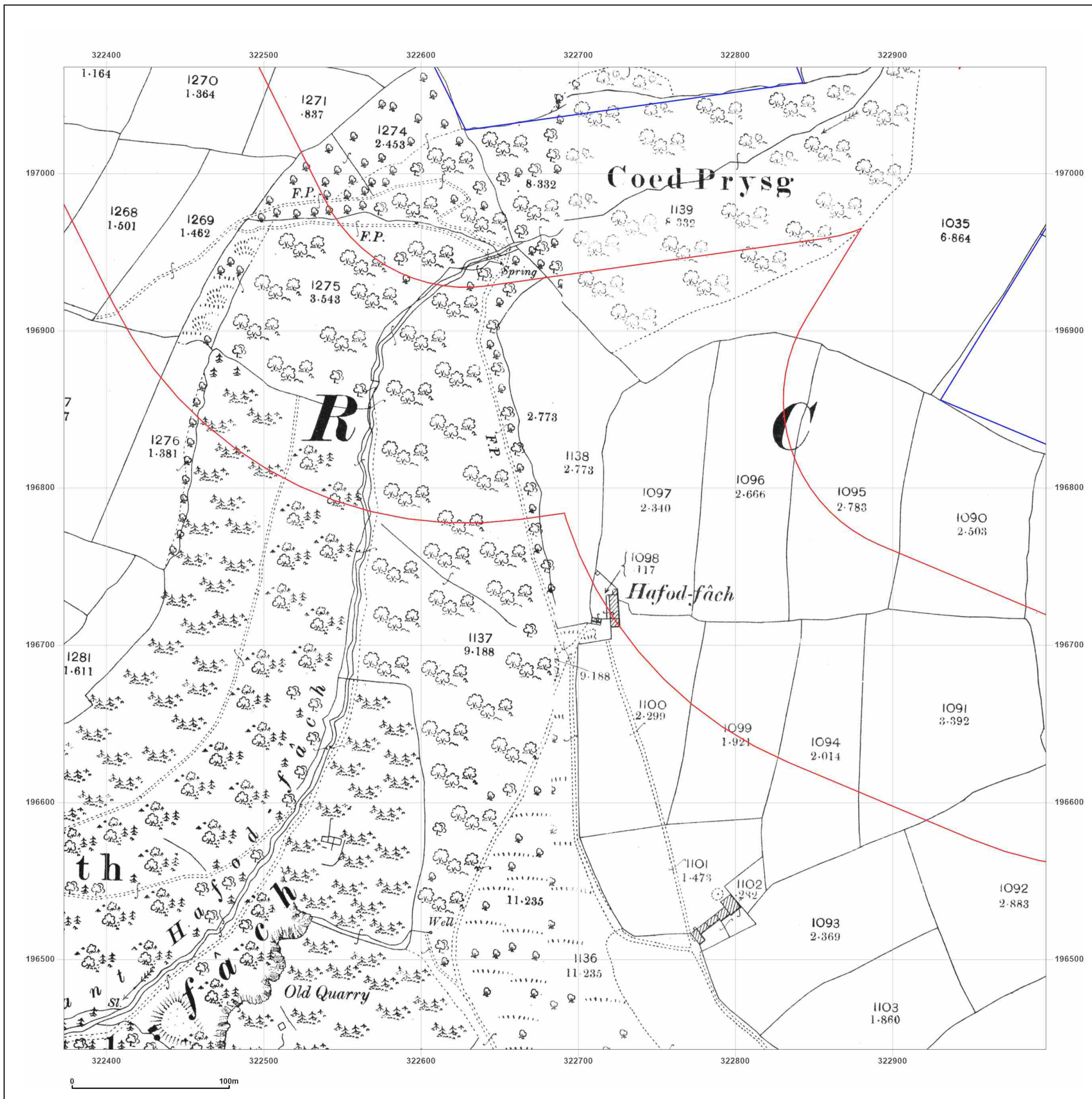

Site Details:
 BLAENGAWNEY FARM,
 BLAENGAWNEY FARM LANE,
 HAFODRYNYS, CAERPHILLY
 COUNTY BOROUGH, NP11 5AY

Client Ref: PO24-01
Report Ref: GS-34C-PHJ-YKP-UGU_LS_1_1
Grid Ref: 322685, 196755

Map Name: County Series
Map date: 1920
Scale: 1:2,500
Printed at: 1:2,500



Surveyed 1920 Revised 1920 Edition N/A Copyright N/A Levelled N/A		Surveyed 1920 Revised 1920 Edition N/A Copyright N/A Levelled N/A
-------------------------------------------------------------------------------	--	-------------------------------------------------------------------------------

Powered by

Produced by
 Groundsure Insights
 T: 08444 159000
 E: info@groundsure.com
 W: www.groundsure.com

© Crown copyright and database rights 2024 Ordnance Survey 100035207

Production date: 13 March 2024

Map legend available at:
www.groundsure.com/sites/default/files/groundsure_legend.pdf

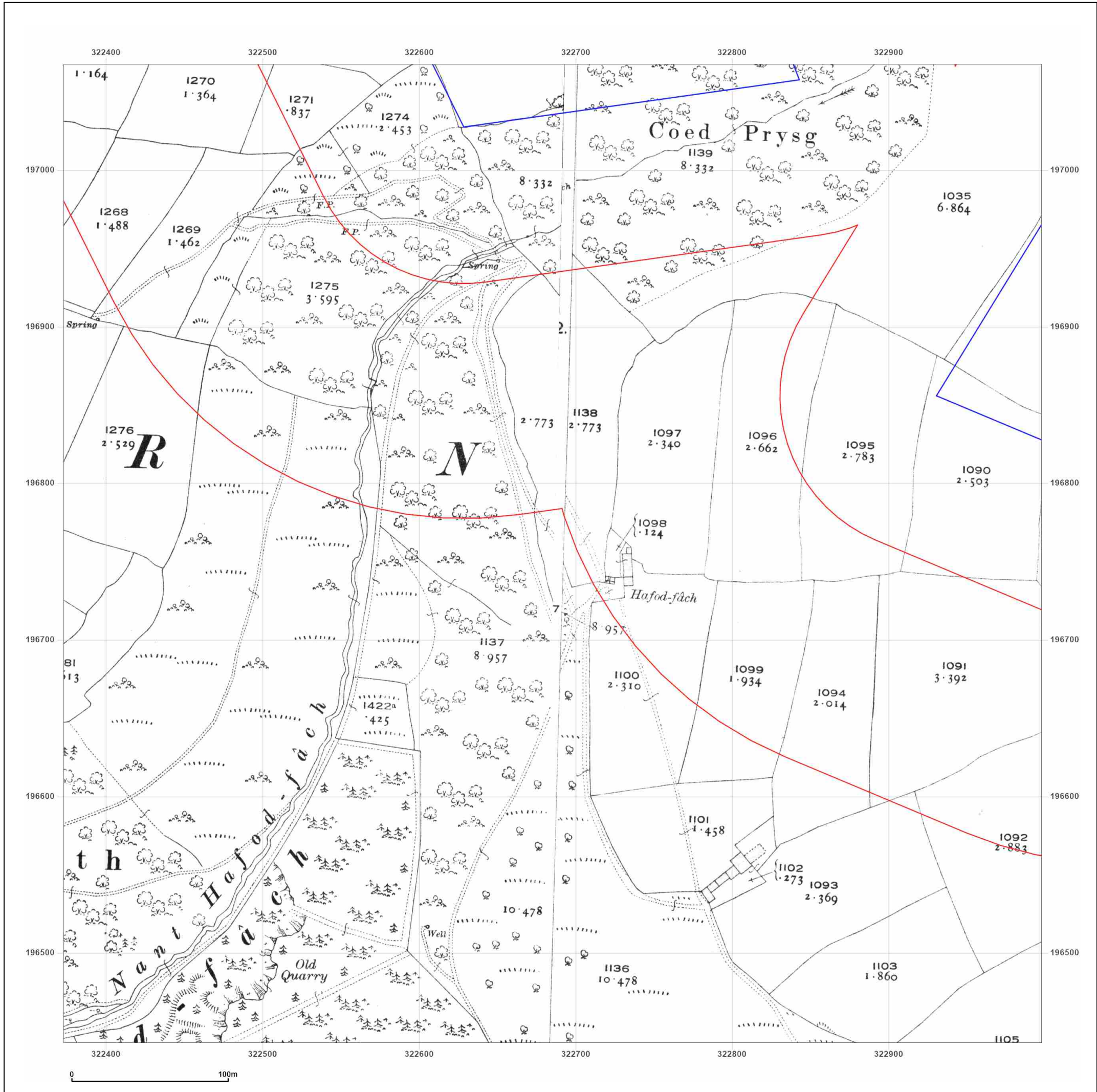



Site Details:

BLAENGAWNEY FARM,
BLAENGAWNEY FARM LANE,
HAFODRYNYS, CAERPHILLY
COUNTY BOROUGH, NP11 5AY

Client Ref: PO24-01
Report Ref: GS-34C-PHJ-YKP-UGU_LS_1_1
Grid Ref: 322685, 196755

Map Name: National Grid
Map date: 1961
Scale: 1:2,500
Printed at: 1:2,500

Surveyed 1961
Revised 1961
Edition 1962
Copyright 1962
Levelled 1958

Surveyed 1961
Revised 1961
Edition N/A
Copyright 1962
Levelled 1958



Produced by
Groundsure Insights
T: 08444 159000
E: info@groundsure.com
W: www.groundsure.com

© Crown copyright and database rights 2024 Ordnance Survey 100035207

Production date: 13 March 2024

Map legend available at:
www.groundsure.com/sites/default/files/groundsure_legend.pdf

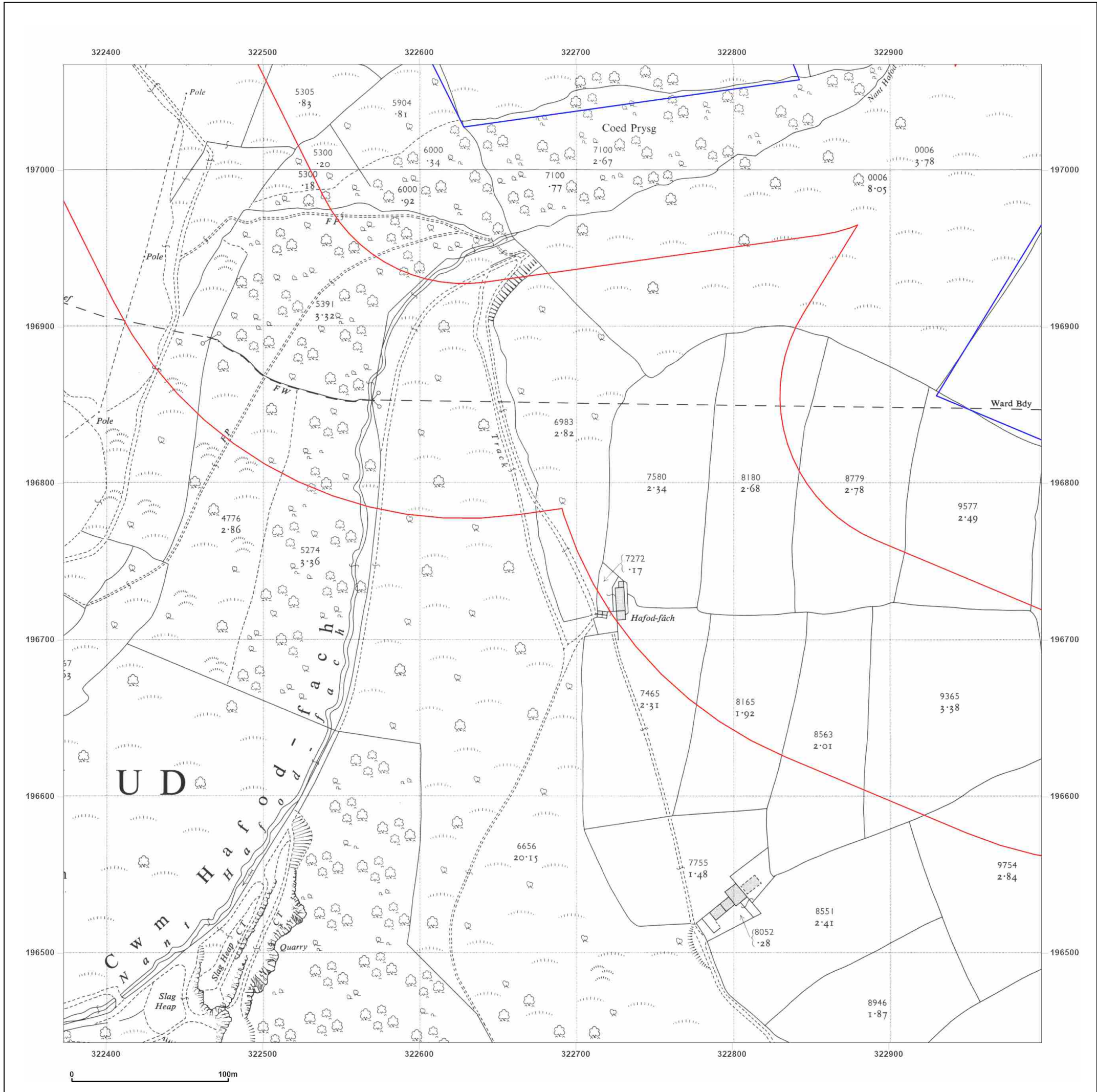

Site Details:
 BLAENGAWNEY FARM,
 BLAENGAWNEY FARM LANE,
 HAFODRYNYS, CAERPHILLY
 COUNTY BOROUGH, NP11 5AY

Client Ref: PO24-01
Report Ref: GS-34C-PHJ-YKP-UGU_LS_1_1
Grid Ref: 322685, 196755

Map Name: National Grid
Map date: 1962
Scale: 1:2,500
Printed at: 1:2,500



Surveyed N/A
 Revised N/A
 Edition N/A
 Copyright N/A
 Levelled N/A

Surveyed N/A
 Revised N/A
 Edition N/A
 Copyright N/A
 Levelled N/A

Powered by
 Produced by
 Groundsure Insights
 T: 08444 159000
 E: info@groundsure.com
 W: www.groundsure.com

© Crown copyright and database rights 2024 Ordnance Survey 100035207

Production date: 13 March 2024

Map legend available at:
www.groundsure.com/sites/default/files/groundsure_legend.pdf

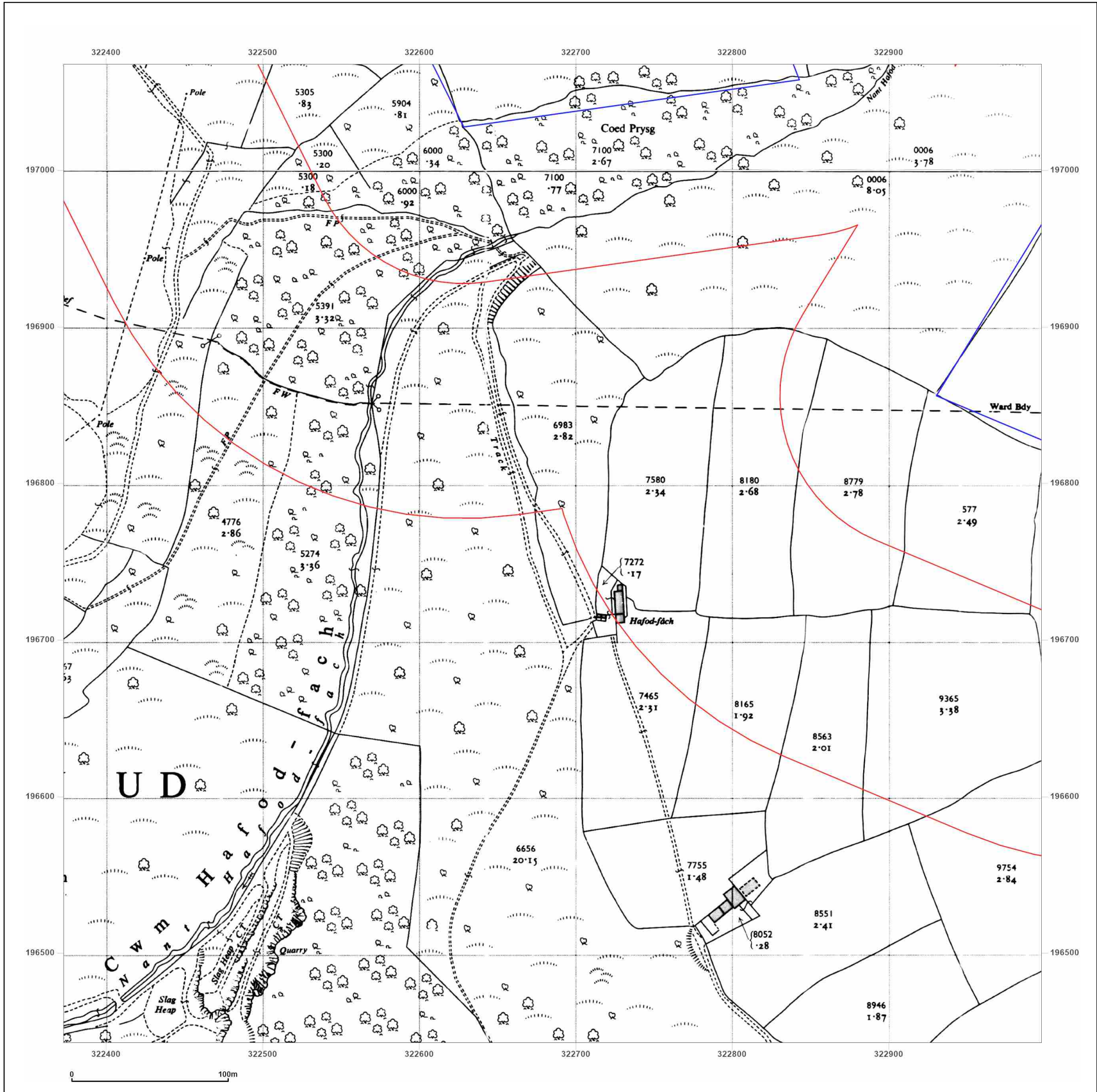

Site Details:
 BLAENGAWNEY FARM,
 BLAENGAWNEY FARM LANE,
 HAFODRYNYS, CAERPHILLY
 COUNTY BOROUGH, NP11 5AY

Client Ref: PO24-01
Report Ref: GS-34C-PHJ-YKP-UGU_LS_1_1
Grid Ref: 322685, 196755

Map Name: National Grid
Map date: 1987
Scale: 1:2,500
Printed at: 1:2,500



Surveyed 1965
 Revised 1987
 Edition N/A
 Copyright 1987
 Levelled 1965

Powered by
 Produced by
 Groundsure Insights
 T: 08444 159000
 E: info@groundsure.com
 W: www.groundsure.com

© Crown copyright and database rights 2024 Ordnance Survey 100035207

Production date: 13 March 2024

Map legend available at:
www.groundsure.com/sites/default/files/groundsure_legend.pdf

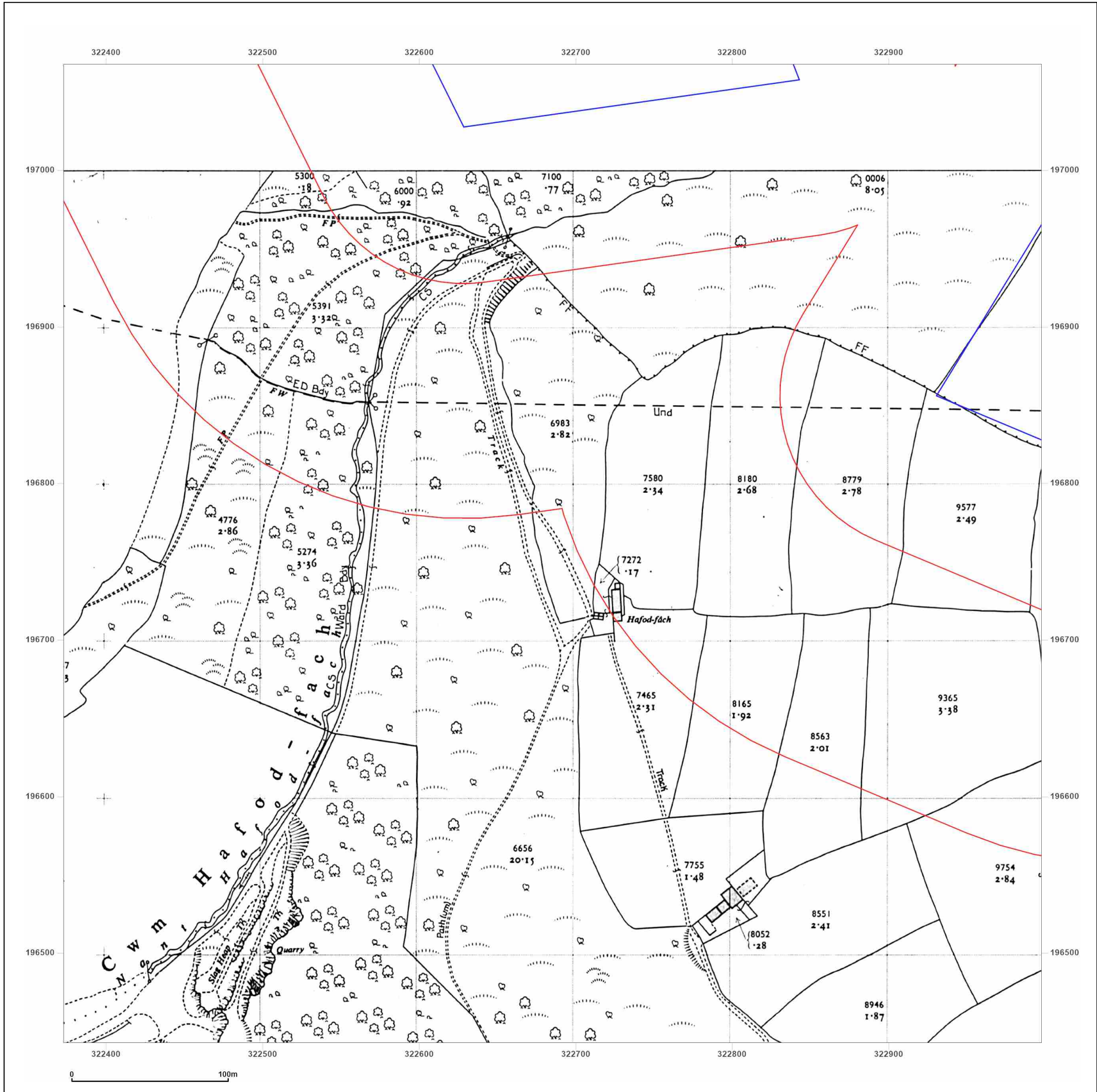

Site Details:
 BLAENGAWNEY FARM,
 BLAENGAWNEY FARM LANE,
 HAFODRYNYS, CAERPHILLY
 COUNTY BOROUGH, NP11 5AY

Client Ref: PO24-01
Report Ref: GS-34C-PHJ-YKP-UGU_LS_1_1
Grid Ref: 322685, 196755

Map Name: National Grid
Map date: 1987-1989
Scale: 1:2,500
Printed at: 1:2,500



Surveyed N/A
 Revised N/A
 Edition N/A
 Copyright N/A
 Levelled N/A

Surveyed N/A
 Revised N/A
 Edition N/A
 Copyright N/A
 Levelled N/A



Produced by
 Groundsure Insights
 T: 08444 159000
 E: info@groundsure.com
 W: www.groundsure.com

© Crown copyright and database rights 2024 Ordnance Survey 100035207

Production date: 13 March 2024

Map legend available at:
www.groundsure.com/sites/default/files/groundsure_legend.pdf

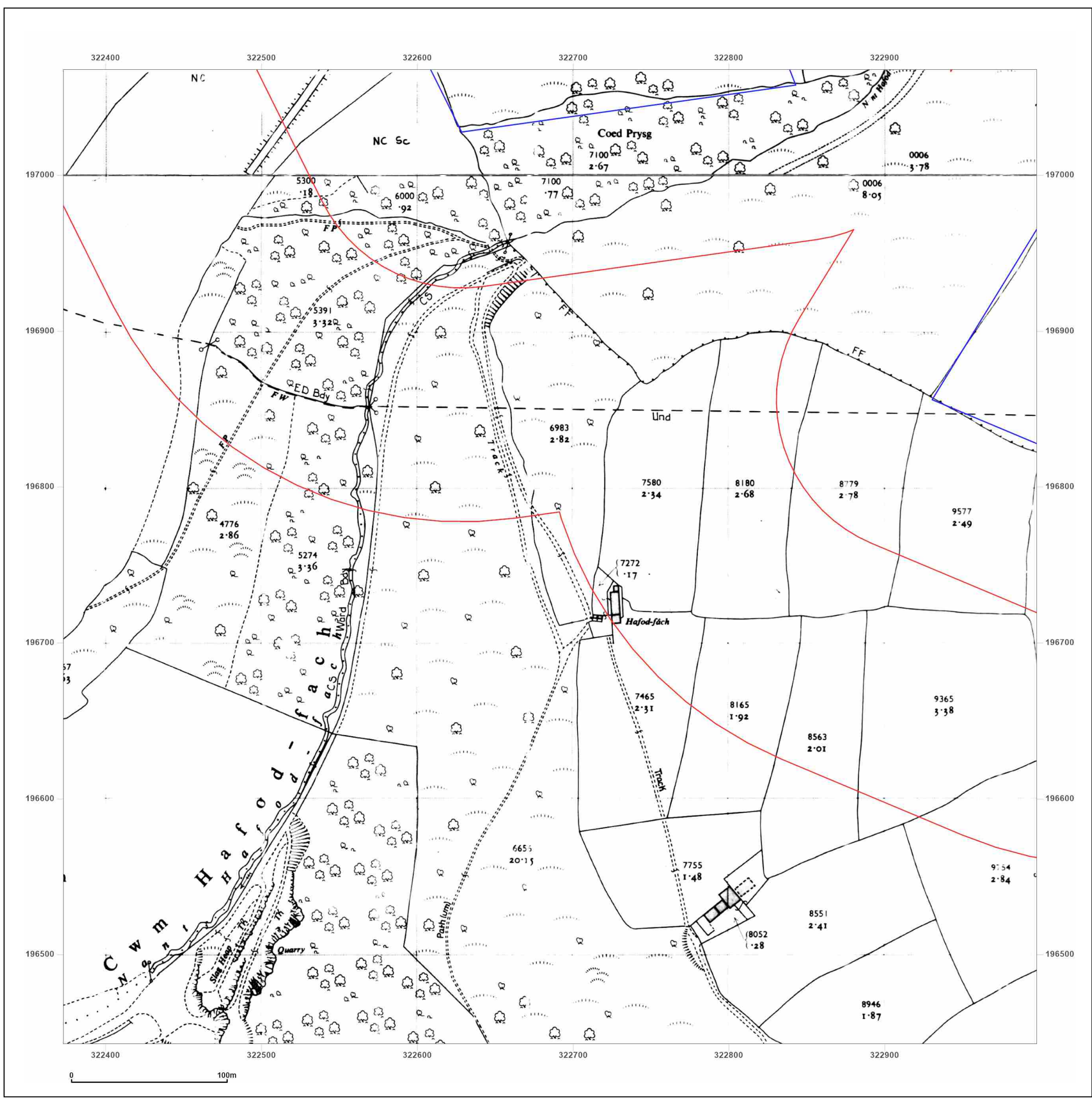

Site Details:

BLAENGAWNEY FARM,
BLAENGAWNEY FARM LANE,
HAFODRYNYS, CAERPHILLY
COUNTY BOROUGH, NP11 5AY

Client Ref: PO24-01
Report Ref: GS-34C-PHJ-YKP-UGU_LS_1_1
Grid Ref: 322685, 196755

Map Name: National Grid

Map date: 1989

Scale: 1:2,500

Printed at: 1:2,500



Surveyed 1958
Revised 1989
Edition N/A
Copyright 1989
Levelled 1958

Surveyed N/A
Revised N/A
Edition N/A
Copyright N/A
Levelled N/A

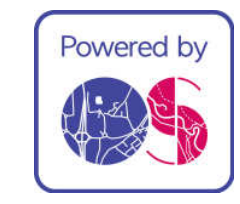

Produced by
Groundsure Insights
T: 08444 159000
E: info@groundsure.com
W: www.groundsure.com

© Crown copyright and database rights 2024 Ordnance Survey 100035207

Production date: 13 March 2024

Map legend available at:
www.groundsure.com/sites/default/files/groundsure_legend.pdf

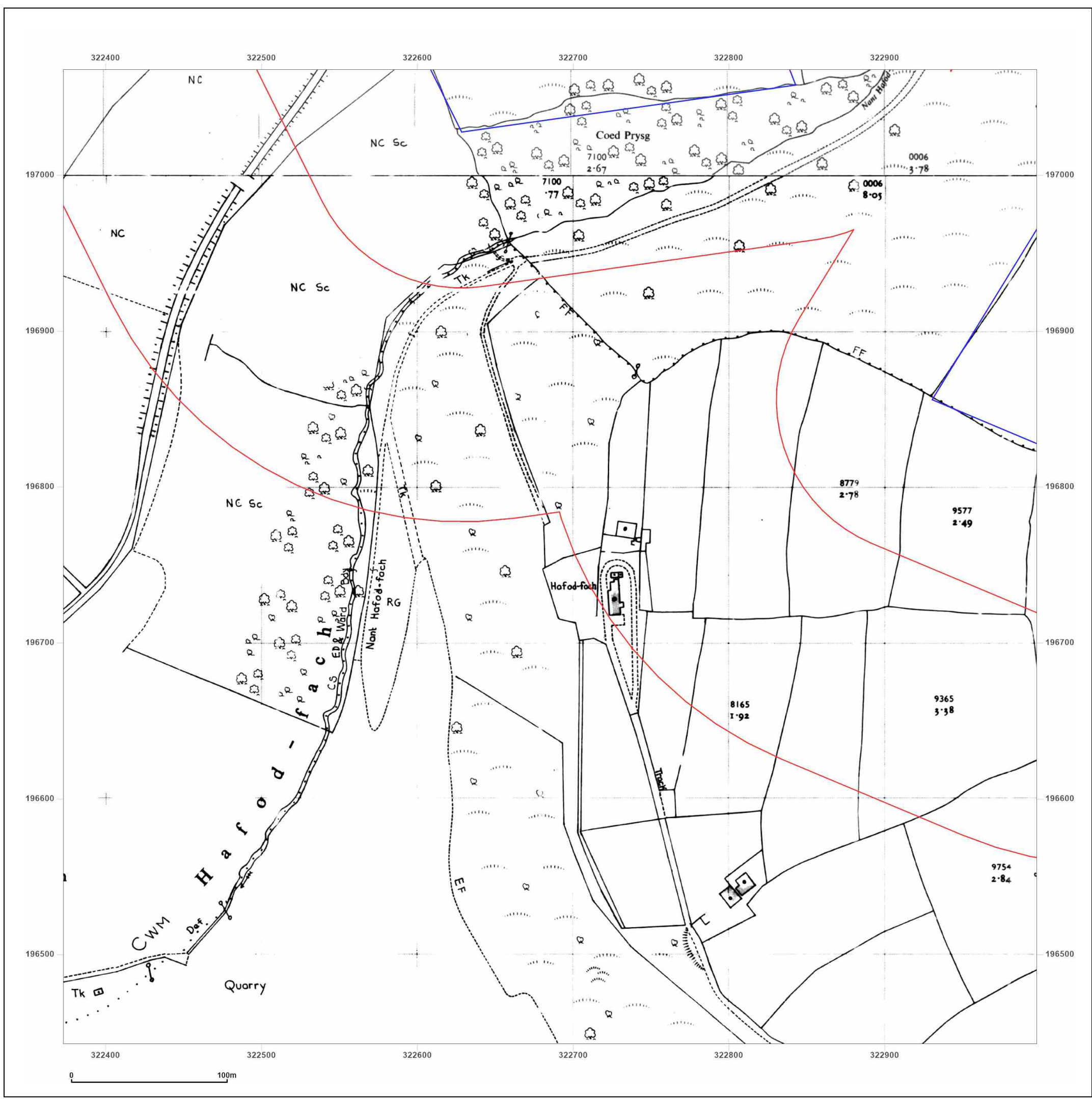

Site Details:
 BLAENGAWNEY FARM,
 BLAENGAWNEY FARM LANE,
 HAFODRYNYS, CAERPHILLY
 COUNTY BOROUGH, NP11 5AY

Client Ref: PO24-01
Report Ref: GS-34C-PHJ-YKP-UGU_LS_1_1
Grid Ref: 322685, 196755

Map Name: National Grid
Map date: 1989
Scale: 1:2,500
Printed at: 1:2,500



Surveyed 1965
 Revised 1989
 Edition N/A
 Copyright 1989
 Levelled 1965

Powered by  Produced by
 Groundsure Insights
 T: 08444 159000
 E: info@groundsure.com
 W: www.groundsure.com

© Crown copyright and database rights 2024 Ordnance Survey 100035207

Production date: 13 March 2024

Map legend available at:
www.groundsure.com/sites/default/files/groundsure_legend.pdf

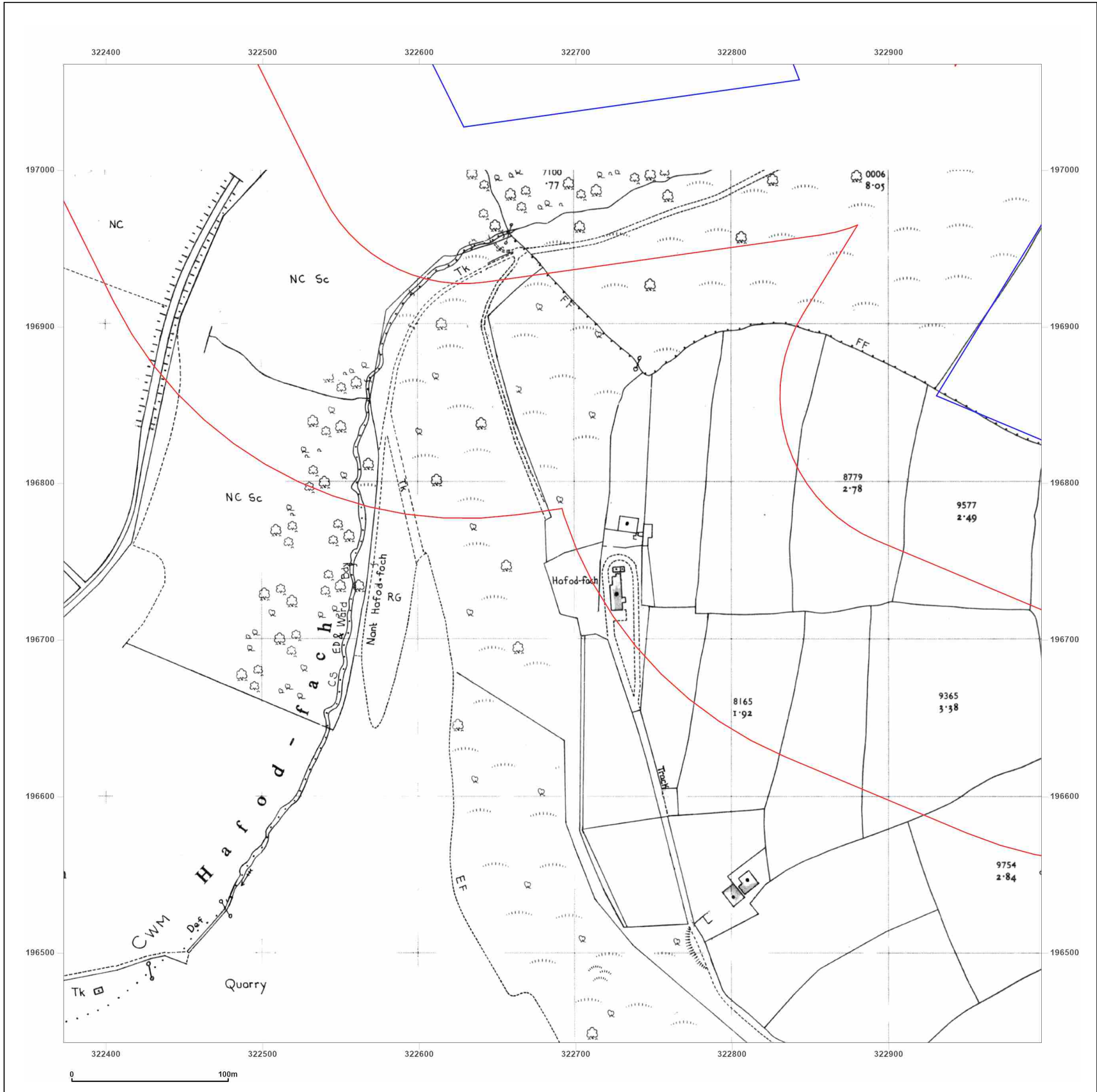

Site Details:
 BLAENGAWNEY FARM,
 BLAENGAWNEY FARM LANE,
 HAFODRYNYS, CAERPHILLY
 COUNTY BOROUGH, NP11 5AY

Client Ref: PO24-01
Report Ref: GS-34C-PHJ-YKP-UGU_LS_1_1
Grid Ref: 322685, 196755

Map Name: National Grid
Map date: 1993
Scale: 1:2,500
Printed at: 1:2,500

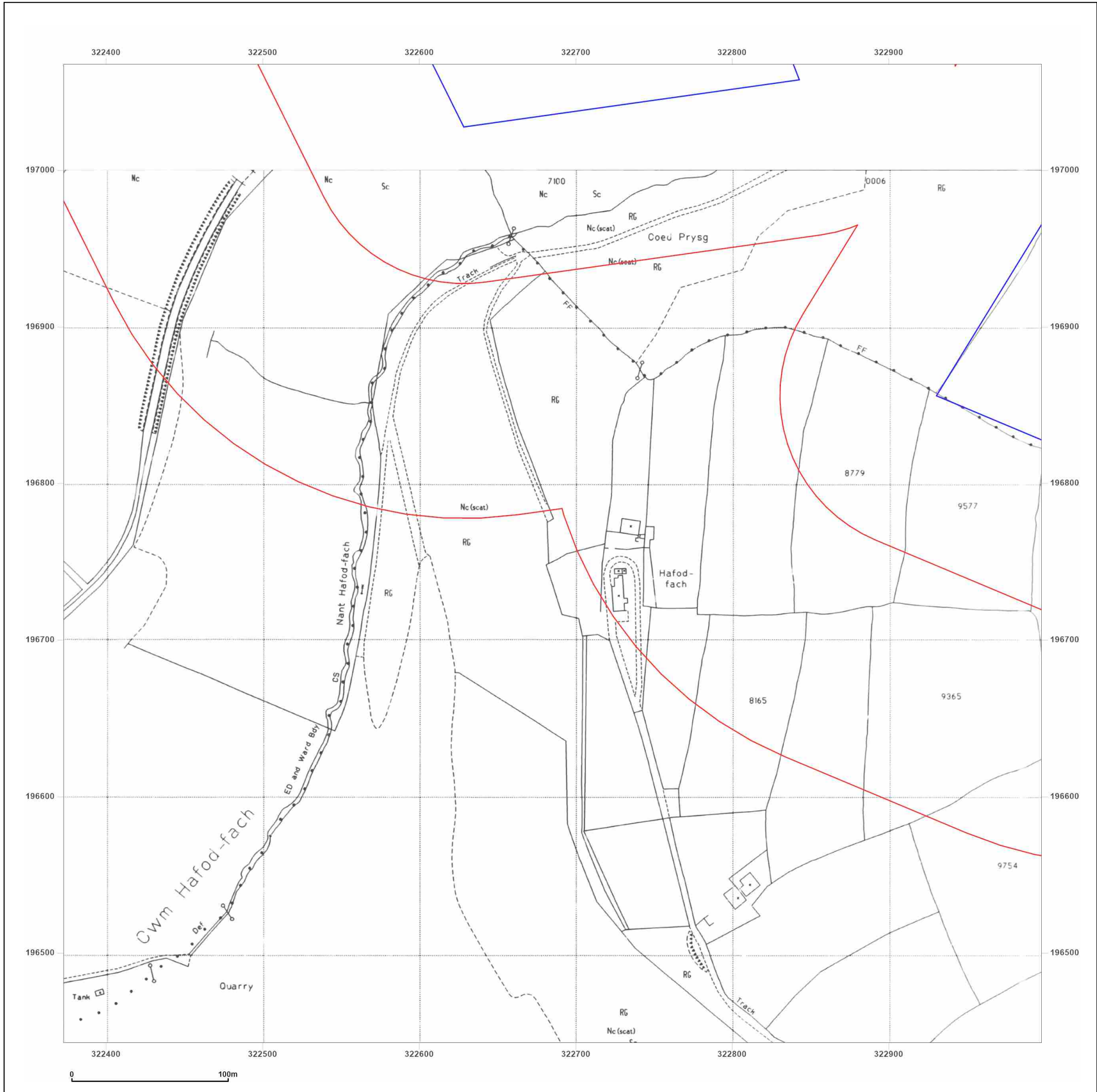

Surveyed 1993
 Revised 1993
 Edition N/A
 Copyright N/A
 Levelled N/A



Produced by
 Groundsure Insights
 T: 08444 159000
 E: info@groundsure.com
 W: www.groundsure.com

© Crown copyright and database rights 2024 Ordnance Survey 100035207

Production date: 13 March 2024

Map legend available at:
www.groundsure.com/sites/default/files/groundsure_legend.pdf

Site Details:
 BLAENGAWNEY FARM,
 BLAENGAWNEY FARM LANE,
 HAFODRYNYS, CAERPHILLY
 COUNTY BOROUGH, NP11 5AY

Client Ref: PO24-01
Report Ref: GS-34C-PHJ-YKP-UGU_LS_1_2
Grid Ref: 322685, 197380

Map Name: County Series
Map date: 1879-1880
Scale: 1:2,500
Printed at: 1:2,500

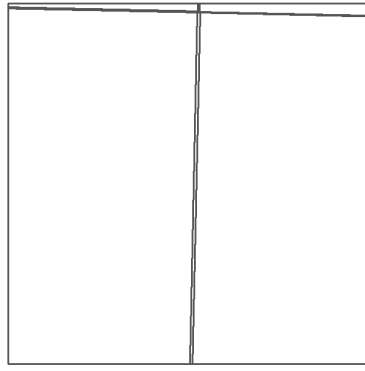

Surveyed 1880 Revised 1880 Edition N/A Copyright N/A Levelled N/A		Surveyed 1880 Revised 1880 Edition N/A Copyright N/A Levelled N/A
Surveyed 1879 Revised 1879 Edition N/A Copyright N/A Levelled N/A		Surveyed 1879 Revised 1879 Edition N/A Copyright N/A Levelled N/A

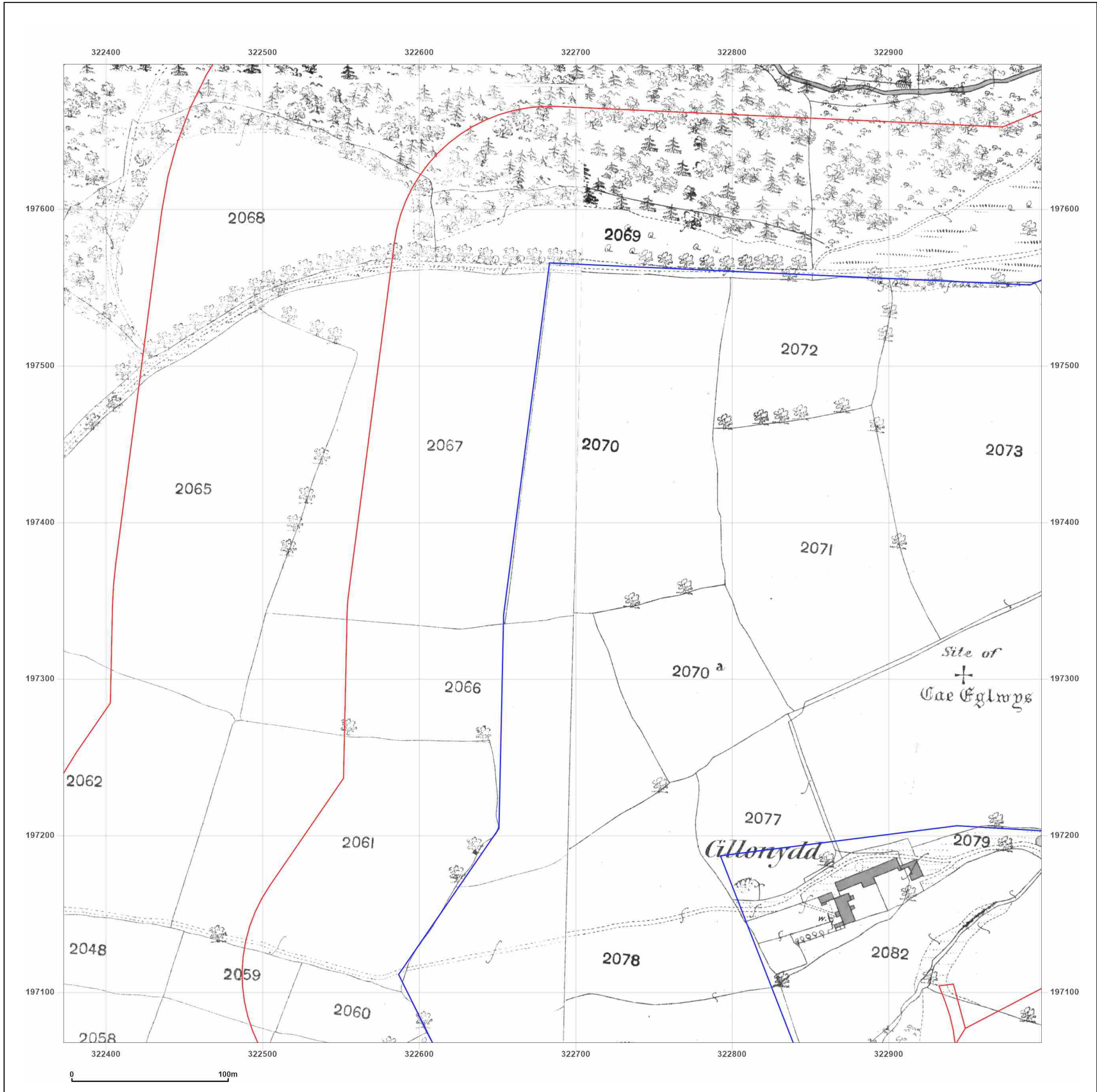

Powered by  Produced by
 Groundsure Insights
 T: 08444 159000
 E: info@groundsure.com
 W: www.groundsure.com

© Crown copyright and database rights 2024 Ordnance Survey 100035207

Production date: 13 March 2024

Map legend available at:
www.groundsure.com/sites/default/files/groundsure_legend.pdf

Site Details:
 BLAENGAWNEY FARM,
 BLAENGAWNEY FARM LANE,
 HAFODRYNYS, CAERPHILLY
 COUNTY BOROUGH, NP11 5AY

Client Ref: PO24-01
Report Ref: GS-34C-PHJ-YKP-UGU_LS_1_2
Grid Ref: 322685, 197380

Map Name: County Series
Map date: 1901
Scale: 1:2,500
Printed at: 1:2,500



Surveyed 1901
 Revised 1901
 Edition N/A
 Copyright N/A
 Levelled N/A

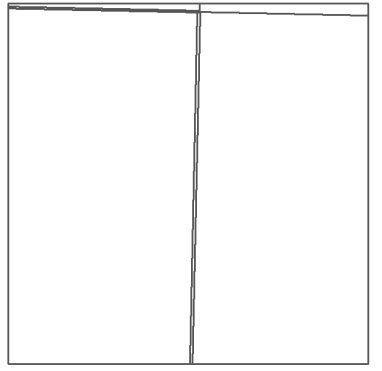

Surveyed 1901
 Revised 1901
 Edition N/A
 Copyright N/A
 Levelled N/A

Surveyed 1901
 Revised 1901
 Edition N/A
 Copyright N/A
 Levelled N/A



Produced by
 Groundsure Insights
 T: 08444 159000
 E: info@groundsure.com
 W: www.groundsure.com

© Crown copyright and database rights 2024 Ordnance Survey 100035207

Production date: 13 March 2024

Map legend available at:
www.groundsure.com/sites/default/files/groundsure_legend.pdf

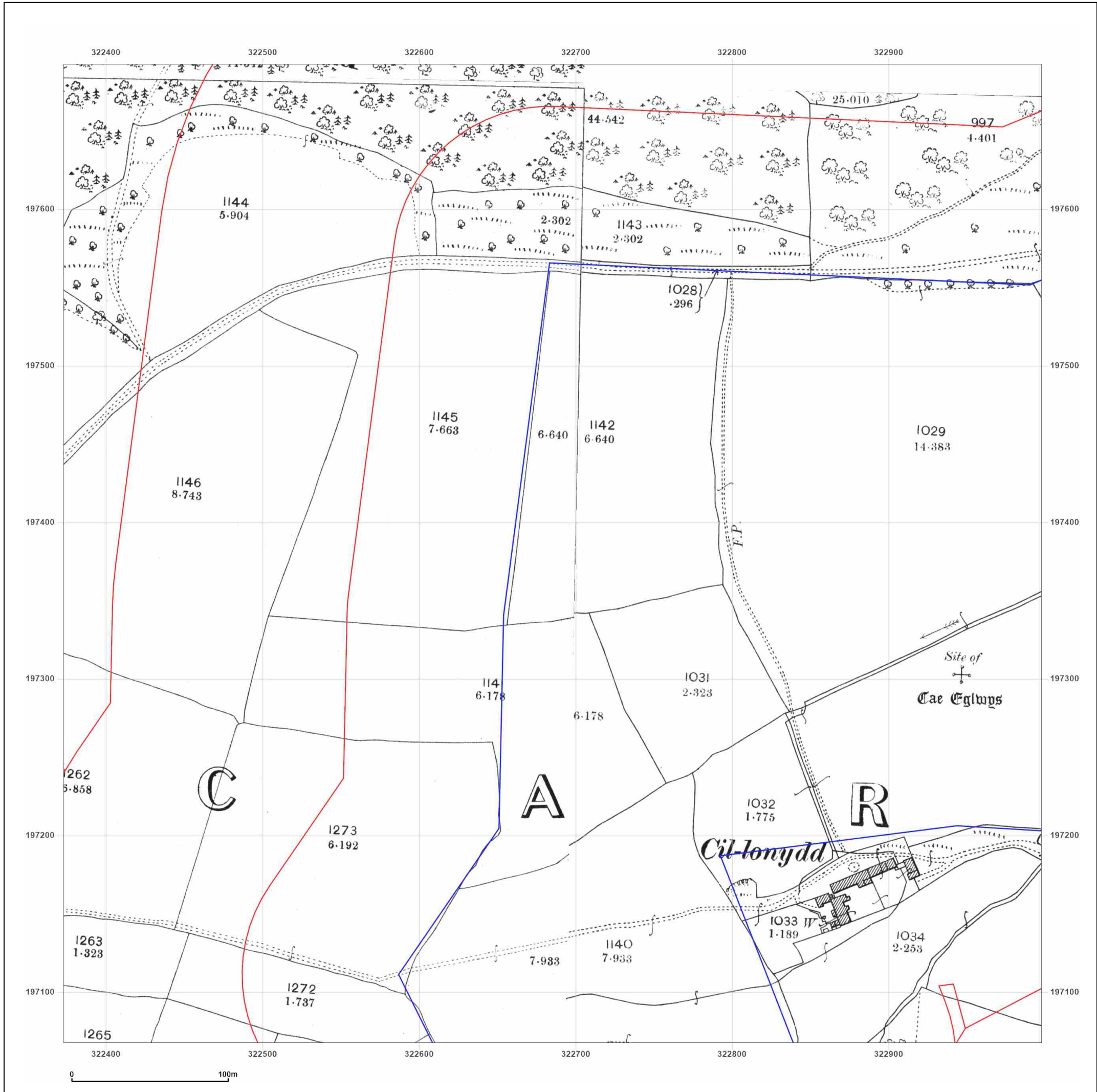

Site Details:
 BLAENGAWNEY FARM,
 BLAENGAWNEY FARM LANE,
 HAFODYRNYNYS, CAERPHILLY
 COUNTY BOROUGH, NP11 5AY

Client Ref: PO24-01
Report Ref: GS-34C-PHJ-YKP-UGU_LS_1_2
Grid Ref: 322685, 197380

Map Name: County Series
Map date: 1920
Scale: 1:2,500
Printed at: 1:2,500



Surveyed 1920
 Revised 1920
 Edition N/A
 Copyright N/A
 Levelled N/A

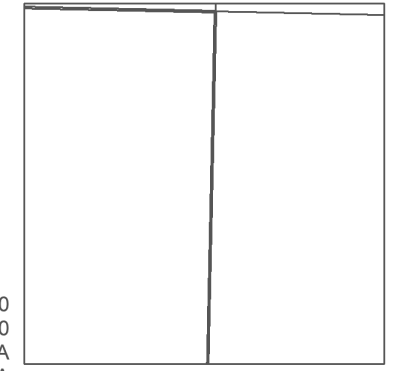

Surveyed 1920
 Revised 1920
 Edition N/A
 Copyright N/A
 Levelled N/A

Surveyed 1920
 Revised 1920
 Edition N/A
 Copyright N/A
 Levelled N/A



Produced by
 Groundsure Insights
 T: 08444 159000
 E: info@groundsure.com
 W: www.groundsure.com

© Crown copyright and database rights 2024 Ordnance Survey 100035207

Production date: 13 March 2024

Map legend available at:
www.groundsure.com/sites/default/files/groundsure_legend.pdf

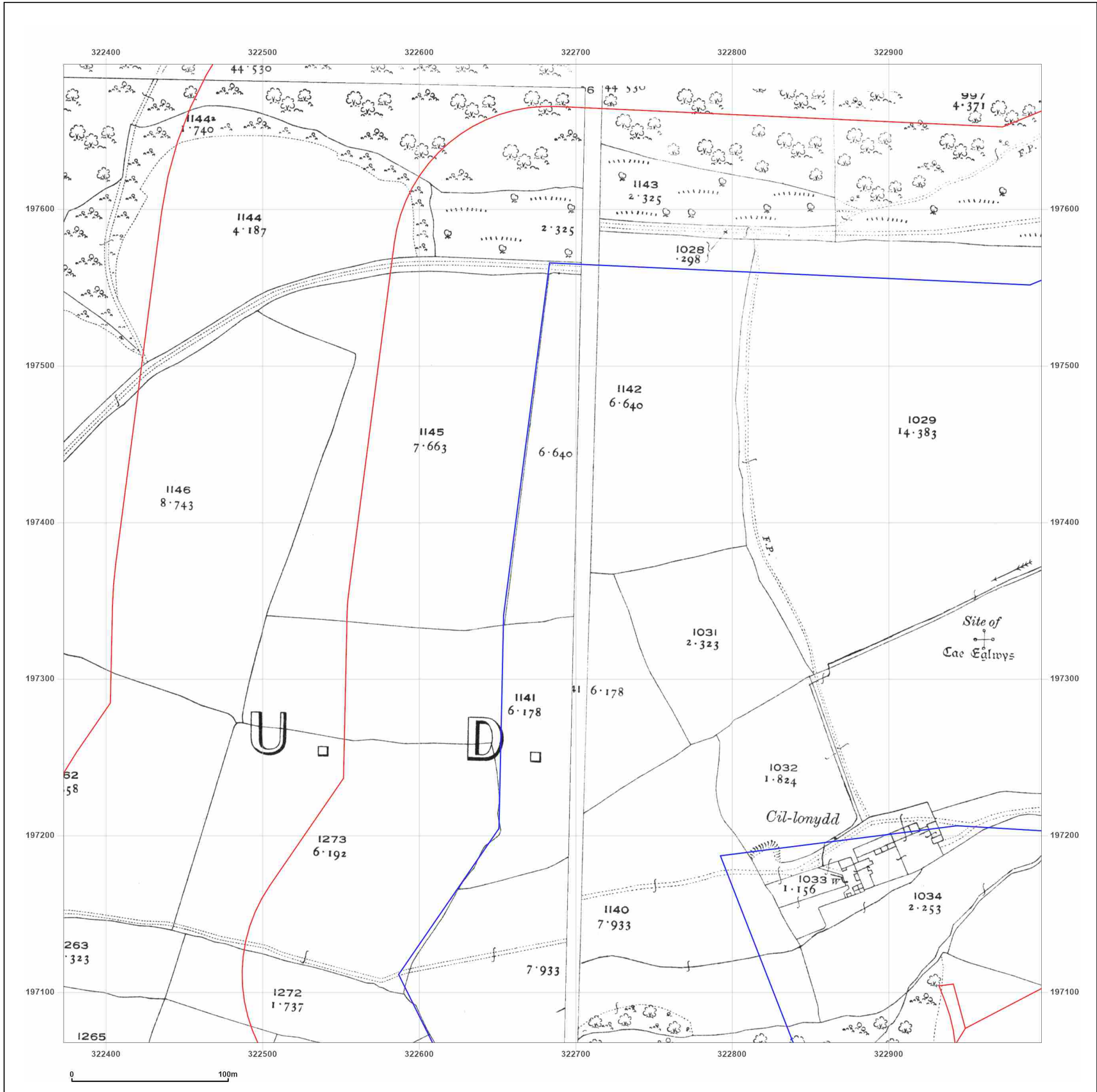

Site Details:
 BLAENGAWNEY FARM,
 BLAENGAWNEY FARM LANE,
 HAFODYRNYNYS, CAERPHILLY
 COUNTY BOROUGH, NP11 5AY

Client Ref: PO24-01
Report Ref: GS-34C-PHJ-YKP-UGU_LS_1_2
Grid Ref: 322685, 197380

Map Name: National Grid
Map date: 1961
Scale: 1:2,500
Printed at: 1:2,500



Surveyed 1961
 Revised 1961
 Edition 1962
 Copyright 1962
 Levelled 1958

Powered by

 Produced by
 Groundsure Insights
 T: 08444 159000
 E: info@groundsure.com
 W: www.groundsure.com

© Crown copyright and database rights 2024 Ordnance Survey 100035207

Production date: 13 March 2024

Map legend available at:
www.groundsure.com/sites/default/files/groundsure_legend.pdf

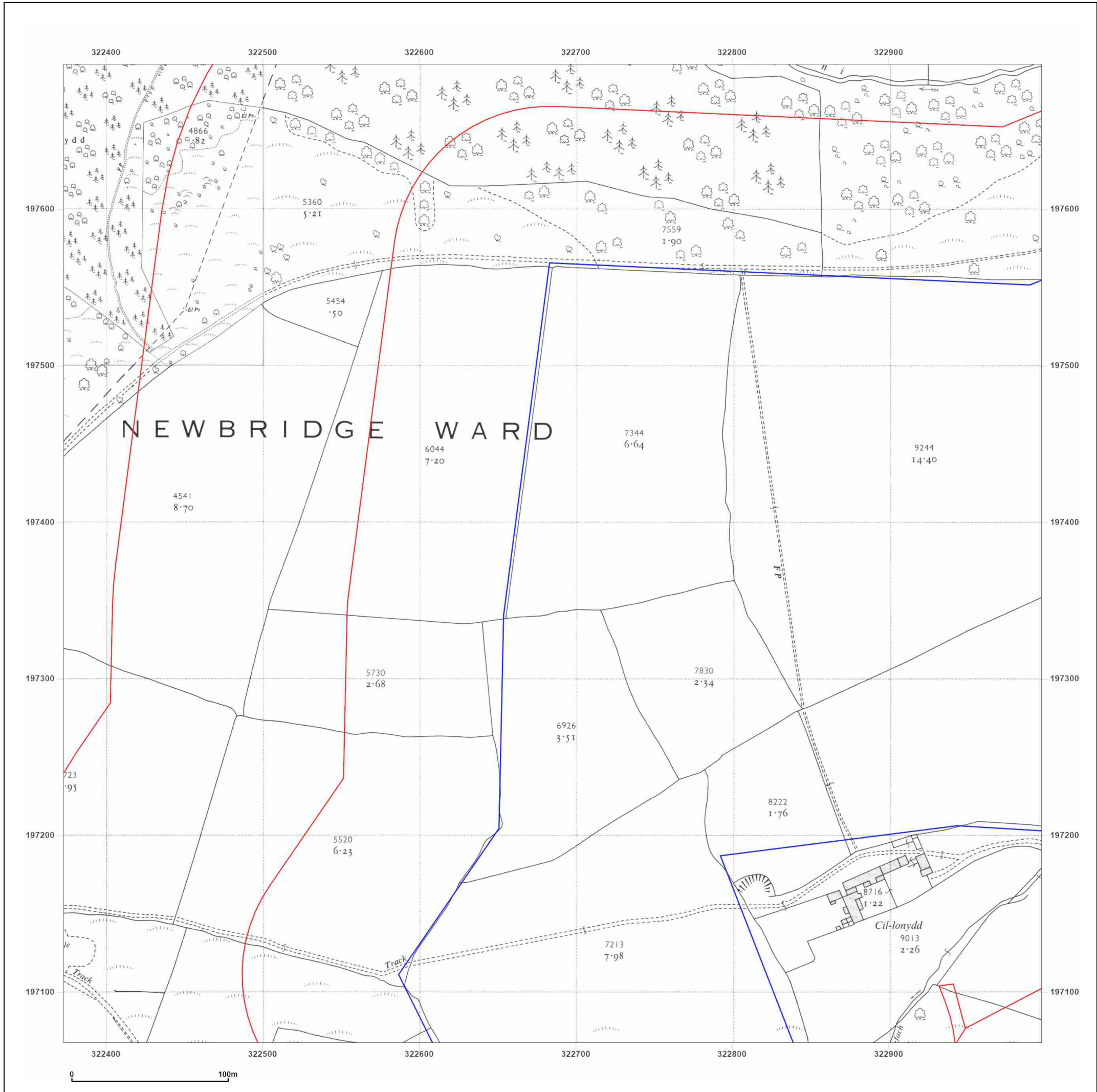

Site Details:

BLAENGAWNEY FARM,
BLAENGAWNEY FARM LANE,
HAFODRYNYS, CAERPHILLY
COUNTY BOROUGH, NP11 5AY

Client Ref: PO24-01
Report Ref: GS-34C-PHJ-YKP-UGU_LS_1_2
Grid Ref: 322685, 197380

Map Name: National Grid

Map date: 1962

Scale: 1:2,500

Printed at: 1:2,500



Surveyed N/A
Revised N/A
Edition N/A
Copyright N/A
Levelled N/A



Produced by
Groundsure Insights
T: 08444 159000
E: info@groundsure.com
W: www.groundsure.com

© Crown copyright and database rights 2024 Ordnance Survey 100035207

Production date: 13 March 2024

Map legend available at:
www.groundsure.com/sites/default/files/groundsure_legend.pdf

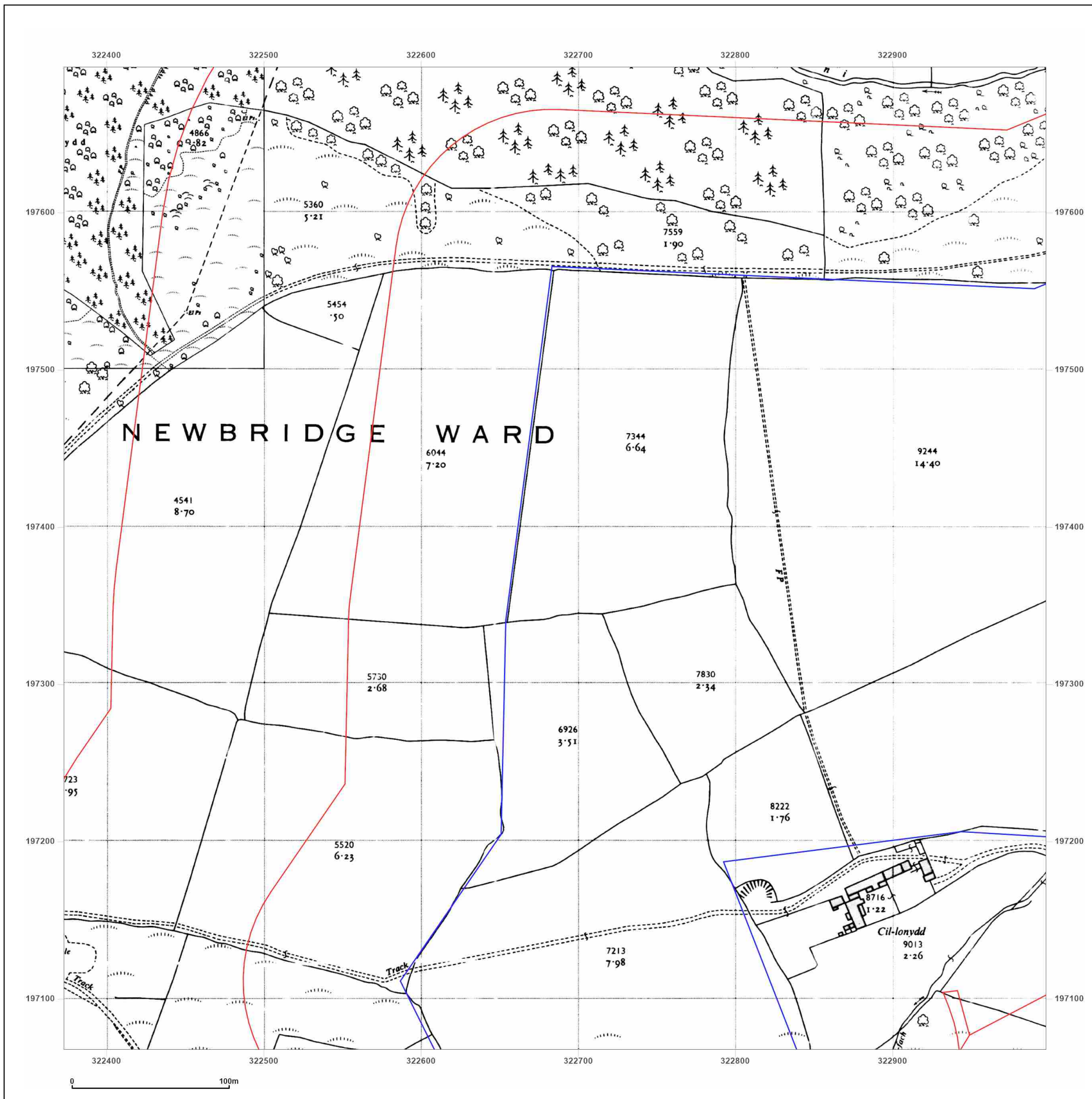

Site Details:

BLAENGAWNEY FARM,
BLAENGAWNEY FARM LANE,
HAFODYRNYNYS, CAERPHILLY
COUNTY BOROUGH, NP11 5AY

Client Ref: PO24-01
Report Ref: GS-34C-PHJ-YKP-UGU_LS_1_2
Grid Ref: 322685, 197380

Map Name: National Grid

Map date: 1989

Scale: 1:2,500

Printed at: 1:2,500



Surveyed N/A
Revised N/A
Edition N/A
Copyright N/A
Levelled N/A



Produced by
Groundsure Insights
T: 08444 159000
E: info@groundsure.com
W: www.groundsure.com

© Crown copyright and database rights 2024 Ordnance Survey 100035207

Production date: 13 March 2024

Map legend available at:
www.groundsure.com/sites/default/files/groundsure_legend.pdf

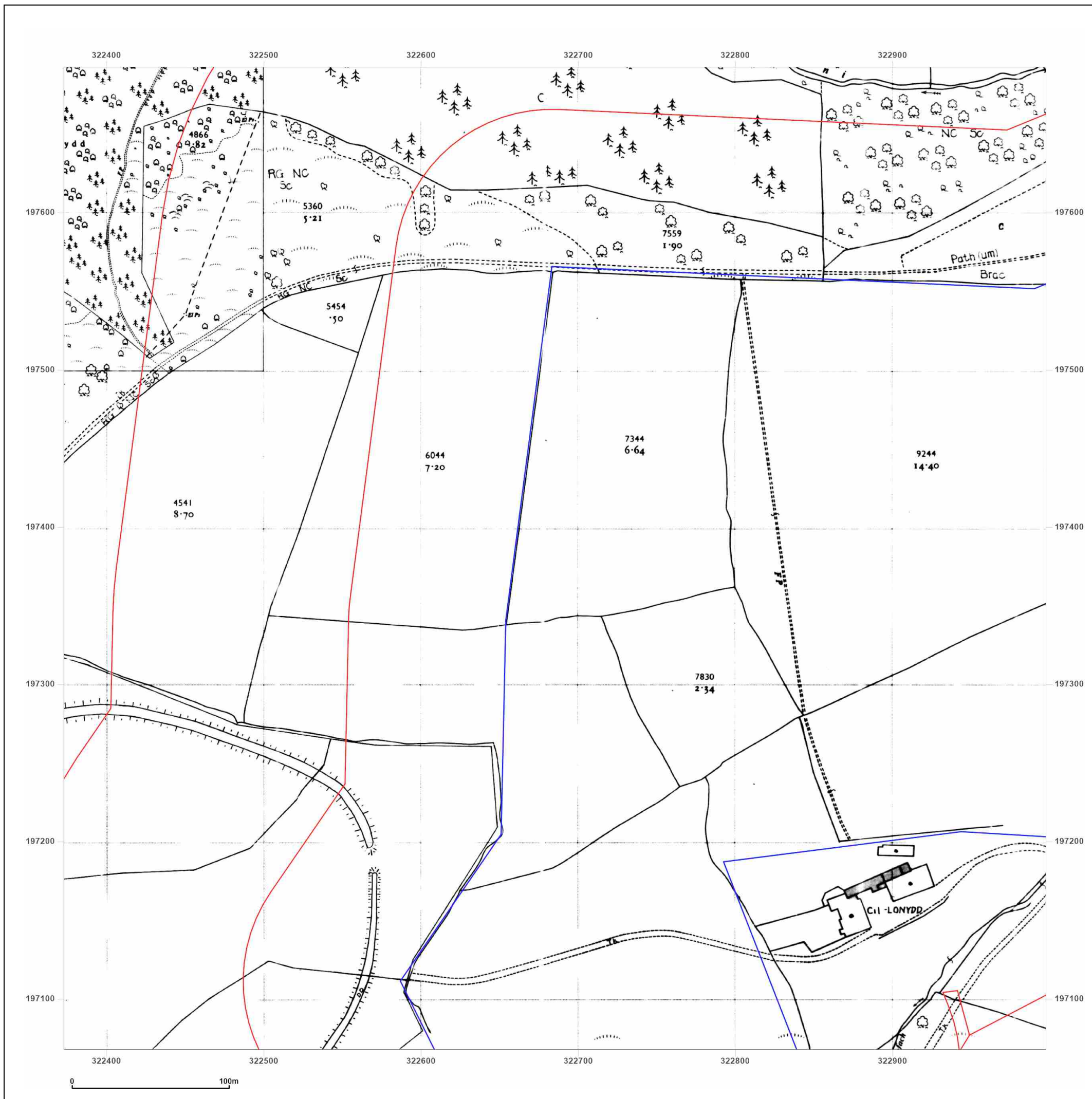

Site Details:

BLAENGAWNEY FARM,
BLAENGAWNEY FARM LANE,
HAFODYRNYNYS, CAERPHILLY
COUNTY BOROUGH, NP11 5AY

Client Ref: PO24-01
Report Ref: GS-34C-PHJ-YKP-UGU_LS_1_2
Grid Ref: 322685, 197380

Map Name: National Grid

Map date: 1989

Scale: 1:2,500

Printed at: 1:2,500



Surveyed 1958
Revised 1989
Edition N/A
Copyright 1989
Levelled 1958



Produced by
Groundsure Insights
T: 08444 159000
E: info@groundsure.com
W: www.groundsure.com

© Crown copyright and database rights 2024 Ordnance Survey 100035207

Production date: 13 March 2024

Map legend available at:
www.groundsure.com/sites/default/files/groundsure_legend.pdf

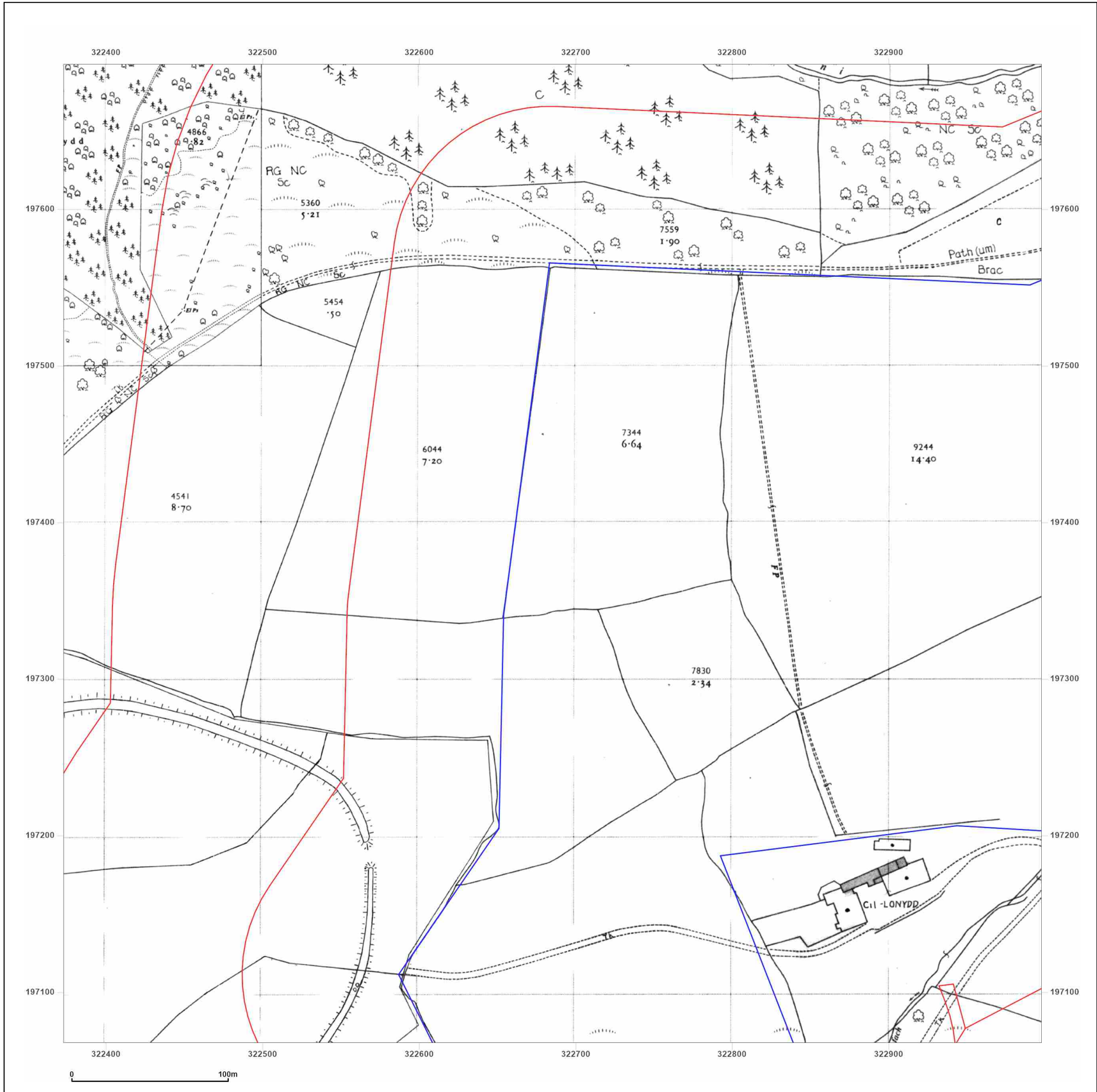

Site Details:
 BLAENGAWNEY FARM,
 BLAENGAWNEY FARM LANE,
 HAFODRYNYS, CAERPHILLY
 COUNTY BOROUGH, NP11 5AY

Client Ref: PO24-01
Report Ref: GS-34C-PHJ-YKP-UGU_LS_2_1
Grid Ref: 323310, 196755

Map Name: County Series
Map date: 1879
Scale: 1:2,500
Printed at: 1:2,500

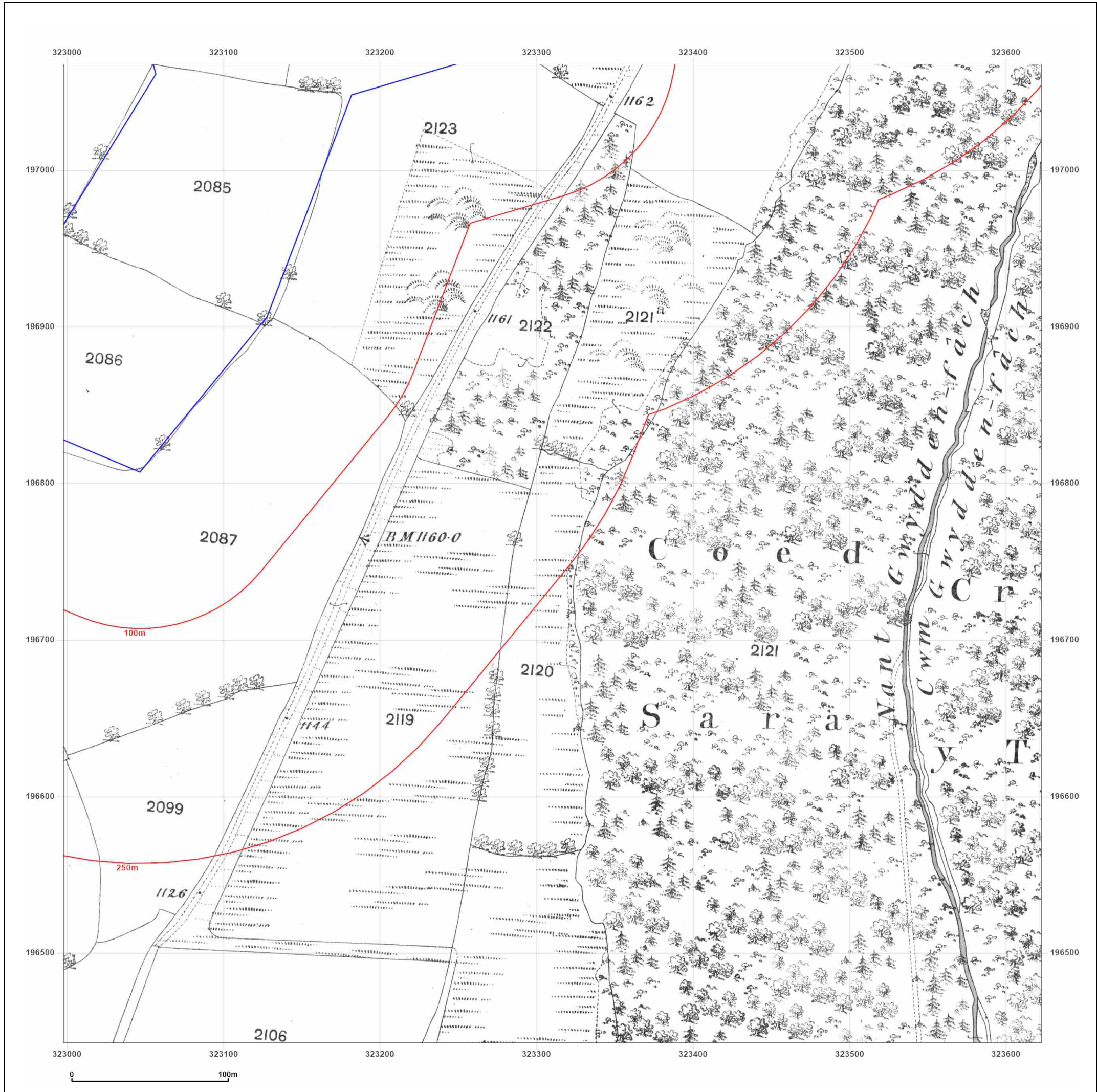

Surveyed 1879
 Revised 1879
 Edition N/A
 Copyright N/A
 Levelled N/A



Produced by
 Groundsure Insights
 T: 08444 159000
 E: info@groundsure.com
 W: www.groundsure.com

© Crown copyright and database rights 2024 Ordnance Survey 100035207

Production date: 13 March 2024

Map legend available at:
www.groundsure.com/sites/default/files/groundsure_legend.pdf

Site Details:
 BLAENGAWNEY FARM,
 BLAENGAWNEY FARM LANE,
 HAFODYRNYNS, CAERPHILLY
 COUNTY BOROUGH, NP11 5AY

Client Ref: PO24-01
Report Ref: GS-34C-PHJ-YKP-UGU_LS_2_1
Grid Ref: 323310, 196755

Map Name: County Series
Map date: 1901
Scale: 1:2,500
Printed at: 1:2,500

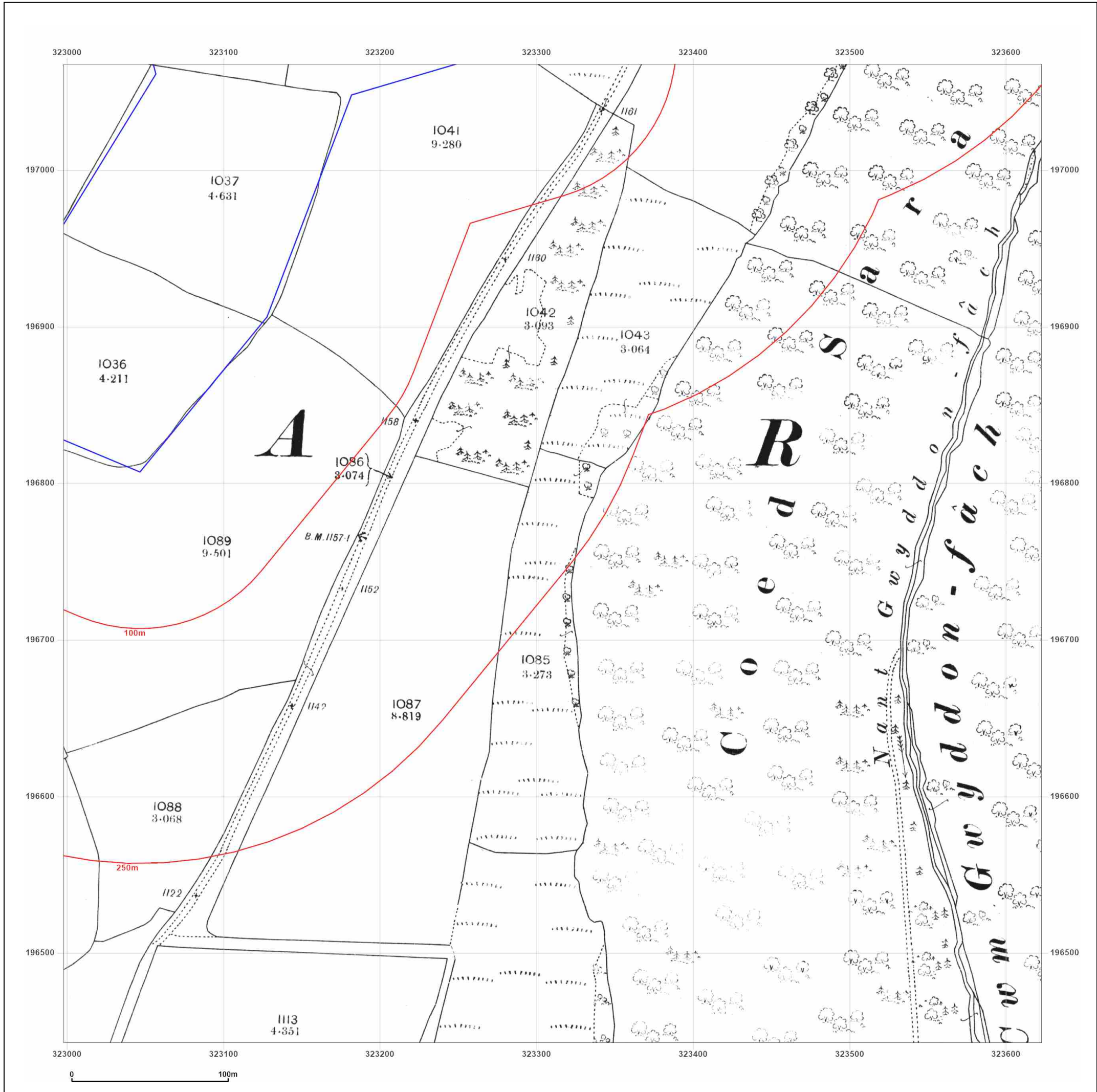

Surveyed 1901
 Revised 1901
 Edition N/A
 Copyright N/A
 Levelled N/A



Produced by
 Groundsure Insights
 T: 08444 159000
 E: info@groundsure.com
 W: www.groundsure.com

© Crown copyright and database rights 2024 Ordnance Survey 100035207

Production date: 13 March 2024

Map legend available at:
www.groundsure.com/sites/default/files/groundsure_legend.pdf

Site Details:
 BLAENGAWNEY FARM,
 BLAENGAWNEY FARM LANE,
 HAFODYRNYNS, CAERPHILLY
 COUNTY BOROUGH, NP11 5AY

Client Ref: PO24-01
Report Ref: GS-34C-PHJ-YKP-UGU_LS_2_1
Grid Ref: 323310, 196755

Map Name: County Series
Map date: 1920
Scale: 1:2,500
Printed at: 1:2,500



Surveyed 1920
 Revised 1920
 Edition N/A
 Copyright N/A
 Levelled N/A

Powered by
 Produced by
 Groundsure Insights
 T: 08444 159000
 E: info@groundsure.com
 W: www.groundsure.com

© Crown copyright and database rights 2024 Ordnance Survey 100035207

Production date: 13 March 2024

Map legend available at:
www.groundsure.com/sites/default/files/groundsure_legend.pdf

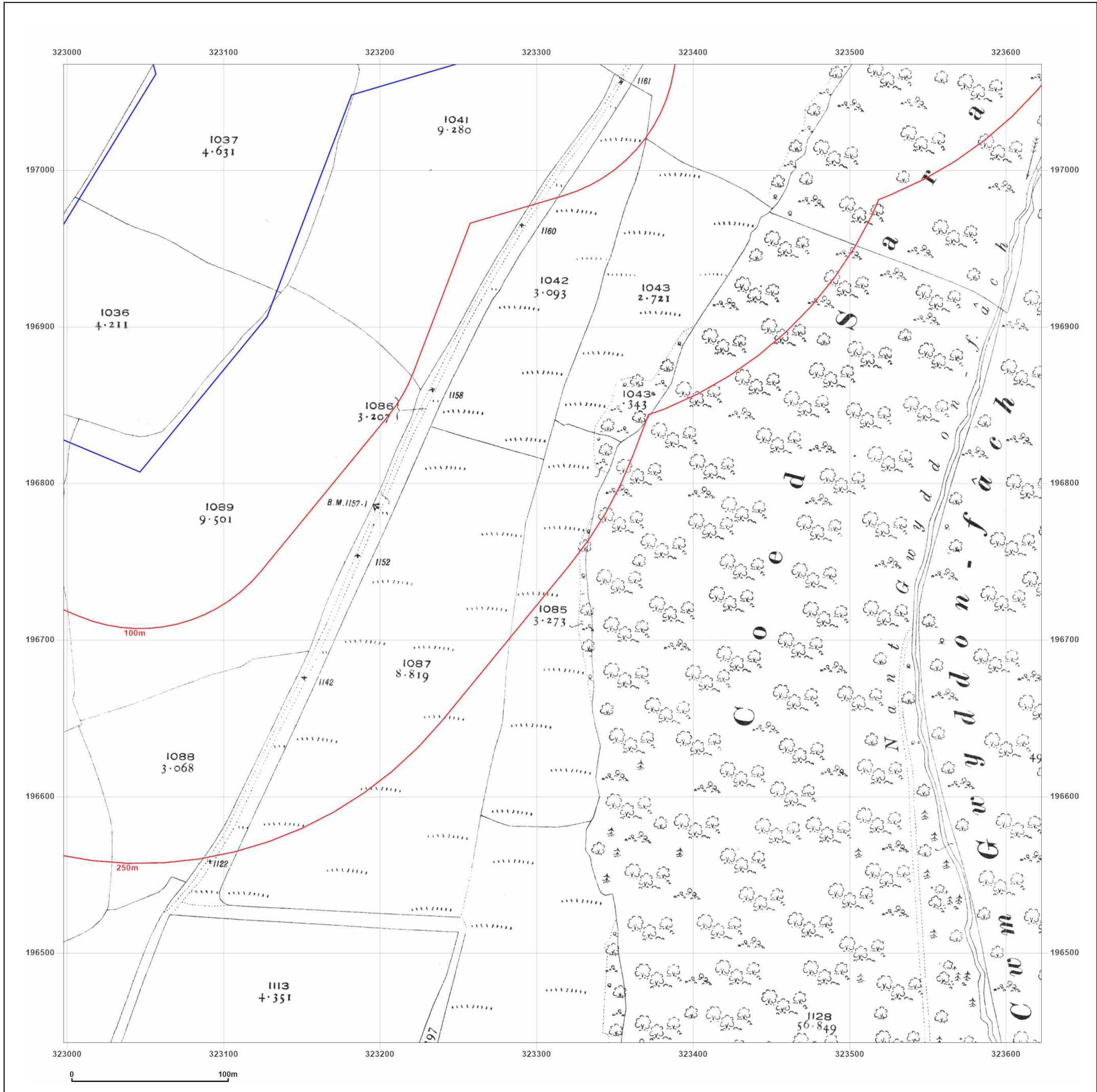

Site Details:
 BLAENGAWNEY FARM,
 BLAENGAWNEY FARM LANE,
 HAFODYRNYNS, CAERPHILLY
 COUNTY BOROUGH, NP11 5AY

Client Ref: PO24-01
Report Ref: GS-34C-PHJ-YKP-UGU_LS_2_1
Grid Ref: 323310, 196755

Map Name: National Grid
Map date: 1961
Scale: 1:2,500
Printed at: 1:2,500



Surveyed 1961
 Revised 1961
 Edition 1962
 Copyright 1962
 Levelled 1958

Surveyed 1961
 Revised 1961
 Edition N/A
 Copyright 1962
 Levelled 1958

Powered by

 Produced by
 Groundsure Insights
 T: 08444 159000
 E: info@groundsure.com
 W: www.groundsure.com

© Crown copyright and database rights 2024 Ordnance Survey 100035207

Production date: 13 March 2024

Map legend available at:
www.groundsure.com/sites/default/files/groundsure_legend.pdf

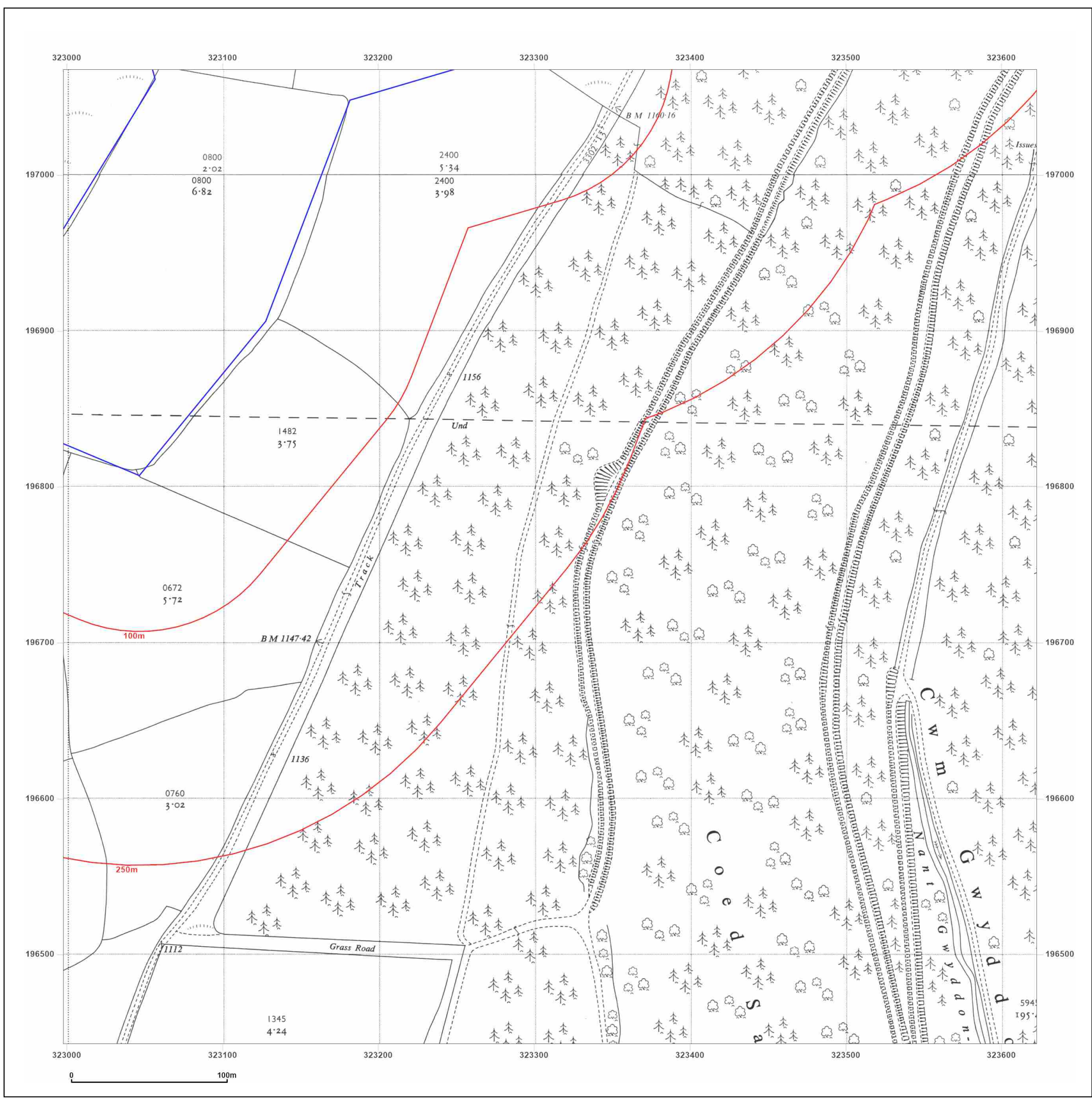

Site Details:

BLAENGAWNEY FARM,
BLAENGAWNEY FARM LANE,
HAFODRYNYS, CAERPHILLY
COUNTY BOROUGH, NP11 5AY

Client Ref: PO24-01
Report Ref: GS-34C-PHJ-YKP-UGU_LS_2_1
Grid Ref: 323310, 196755

Map Name: National Grid

Map date: 1962

Scale: 1:2,500

Printed at: 1:2,500



Surveyed N/A
Revised N/A
Edition N/A
Copyright N/A
Levelled N/A

Surveyed N/A
Revised N/A
Edition N/A
Copyright N/A
Levelled N/A

Surveyed N/A
Revised N/A
Edition N/A
Copyright N/A
Levelled N/A

Surveyed N/A
Revised N/A
Edition N/A
Copyright N/A
Levelled N/A



Produced by
Groundsure Insights
T: 08444 159000
E: info@groundsure.com
W: www.groundsure.com

© Crown copyright and database rights 2024 Ordnance Survey 100035207

Production date: 13 March 2024

Map legend available at:
www.groundsure.com/sites/default/files/groundsure_legend.pdf

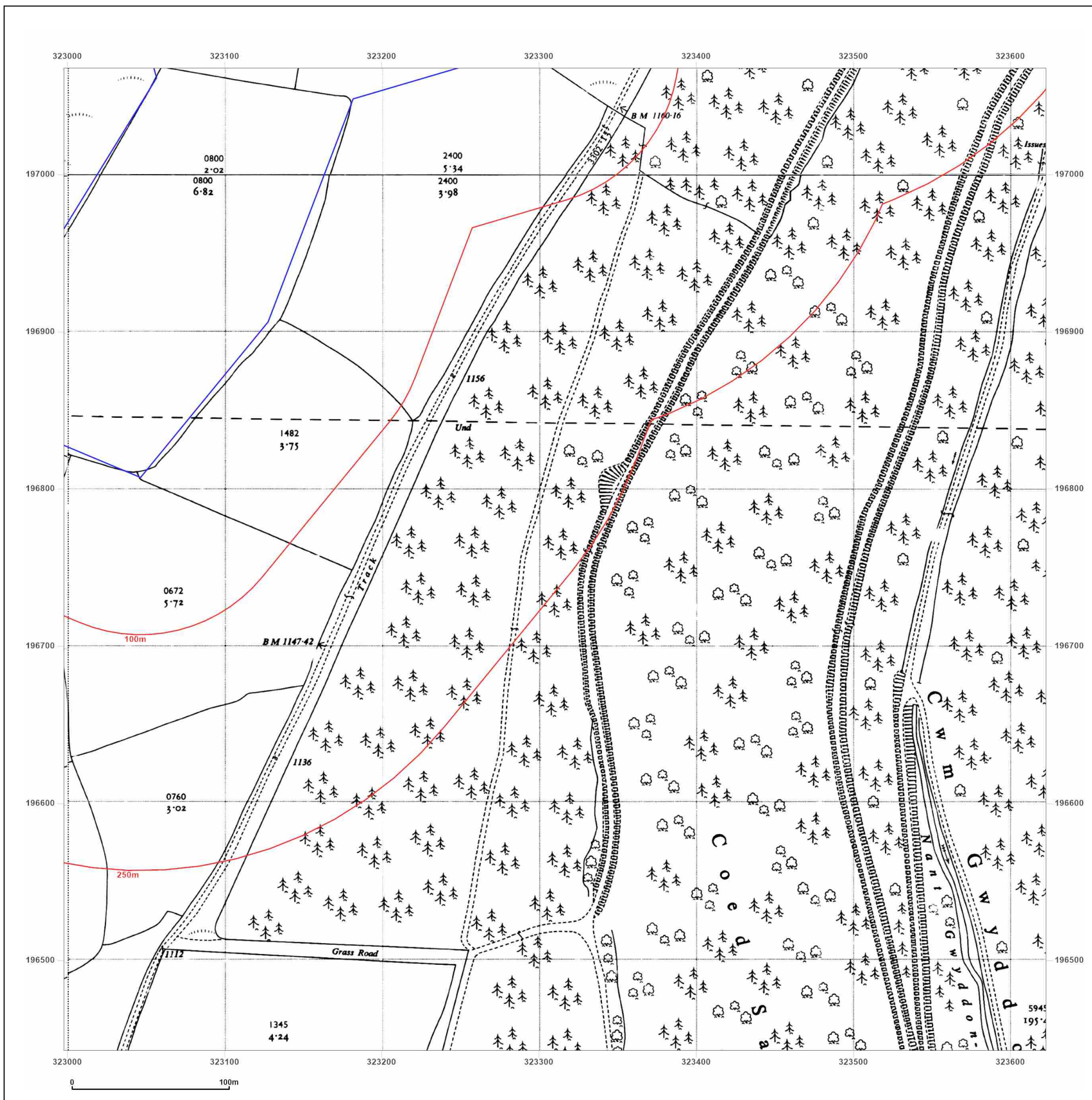

Site Details:
 BLAENGAWNEY FARM,
 BLAENGAWNEY FARM LANE,
 HAFODRYNYS, CAERPHILLY
 COUNTY BOROUGH, NP11 5AY

Client Ref: PO24-01
Report Ref: GS-34C-PHJ-YKP-UGU_LS_2_1
Grid Ref: 323310, 196755

Map Name: National Grid
Map date: 1989-1993
Scale: 1:2,500
Printed at: 1:2,500

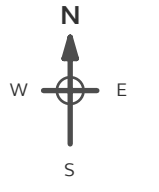

Surveyed 1958 Revised 1989 Edition N/A Copyright 1989 Levelled 1958	Surveyed 1965 Revised 1989 Edition N/A Copyright 1989 Levelled 1965
Surveyed N/A Revised N/A Edition N/A Copyright N/A Levelled N/A	Surveyed 1993 Revised 1993 Edition N/A Copyright N/A Levelled N/A

Powered by

 Produced by
 Groundsure Insights
 T: 08444 159000
 E: info@groundsure.com
 W: www.groundsure.com

© Crown copyright and database rights 2024 Ordnance Survey 100035207

Production date: 13 March 2024

Map legend available at:
www.groundsure.com/sites/default/files/groundsure_legend.pdf

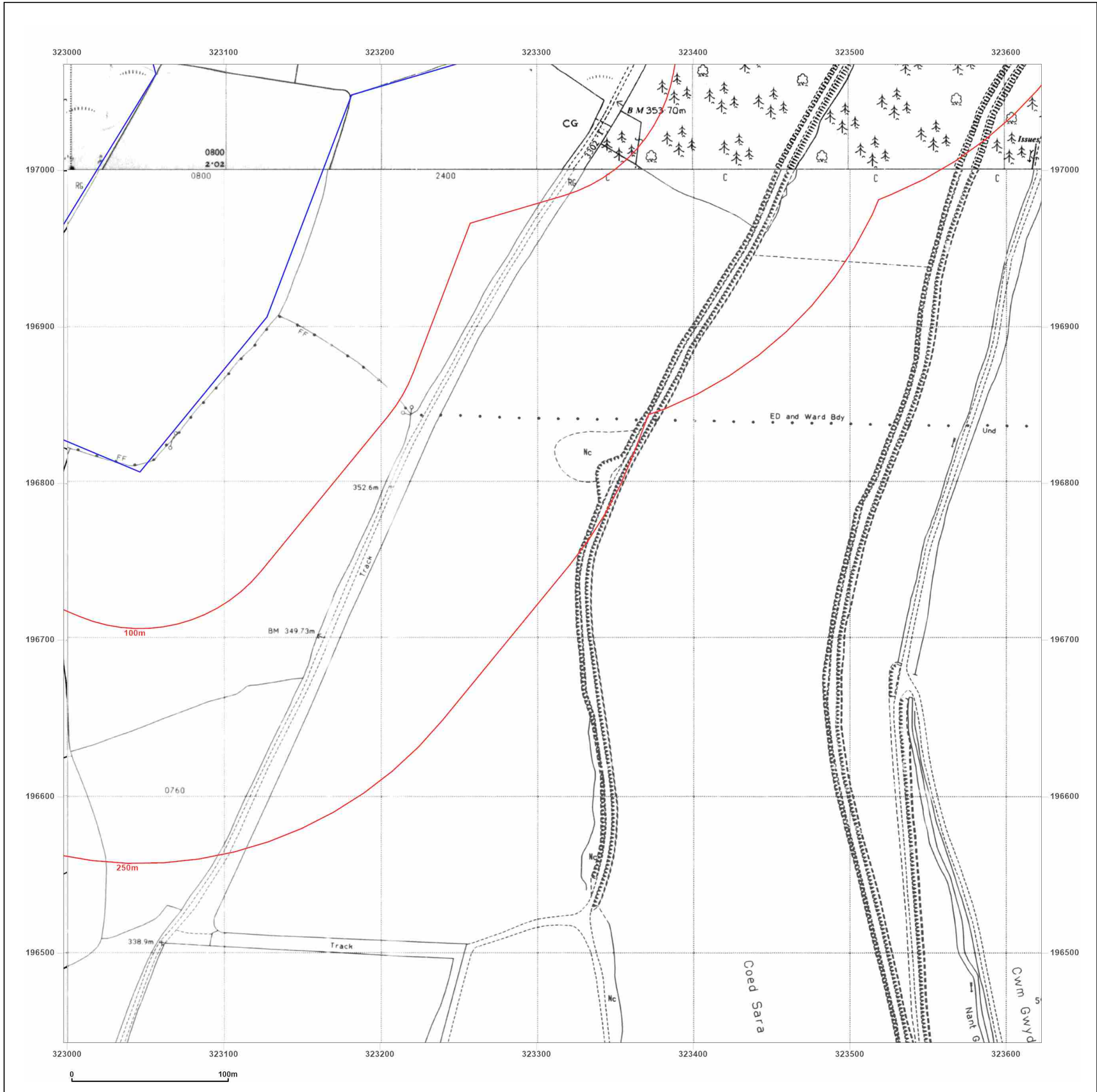

Site Details:
 BLAENGAWNEY FARM,
 BLAENGAWNEY FARM LANE,
 HAFODYRNYNS, CAERPHILLY
 COUNTY BOROUGH, NP11 5AY

Client Ref: PO24-01
Report Ref: GS-34C-PHJ-YKP-UGU_LS_2_2
Grid Ref: 323310, 197380

Map Name: County Series
Map date: 1879-1880
Scale: 1:2,500
Printed at: 1:2,500



Surveyed 1880
 Revised 1880
 Edition N/A
 Copyright N/A
 Levelled N/A

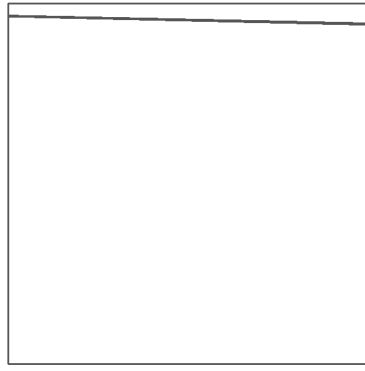

Surveyed 1879
 Revised 1879
 Edition N/A
 Copyright N/A
 Levelled N/A

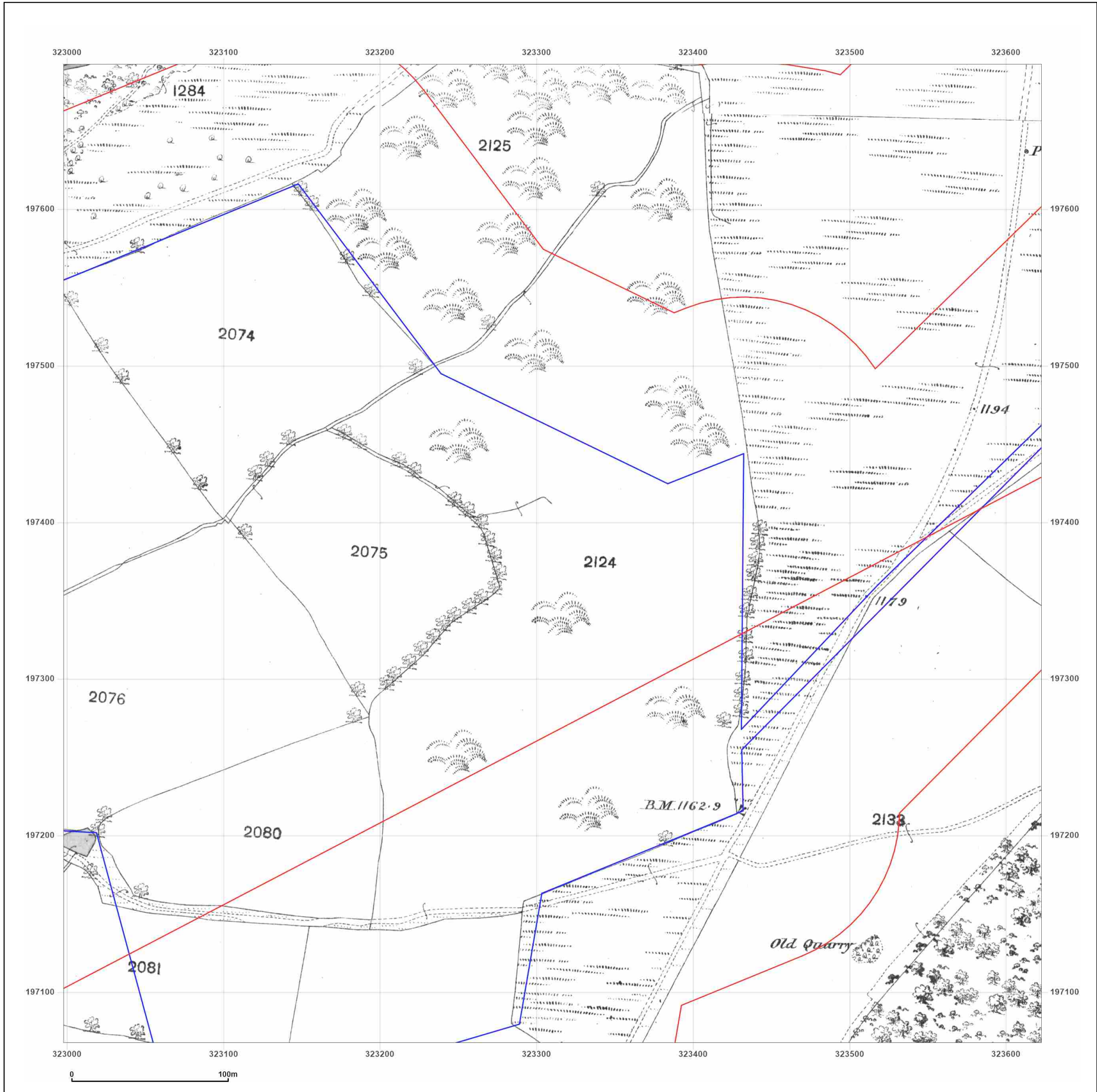

Powered by  Produced by
 Groundsure Insights
 T: 08444 159000
 E: info@groundsure.com
 W: www.groundsure.com

© Crown copyright and database rights 2024 Ordnance Survey 100035207

Production date: 13 March 2024

Map legend available at:
www.groundsure.com/sites/default/files/groundsure_legend.pdf

Site Details:
 BLAENGAWNEY FARM,
 BLAENGAWNEY FARM LANE,
 HAFODYRNYNS, CAERPHILLY
 COUNTY BOROUGH, NP11 5AY

Client Ref: PO24-01
Report Ref: GS-34C-PHJ-YKP-UGU_LS_2_2
Grid Ref: 323310, 197380

Map Name: County Series
Map date: 1901
Scale: 1:2,500
Printed at: 1:2,500

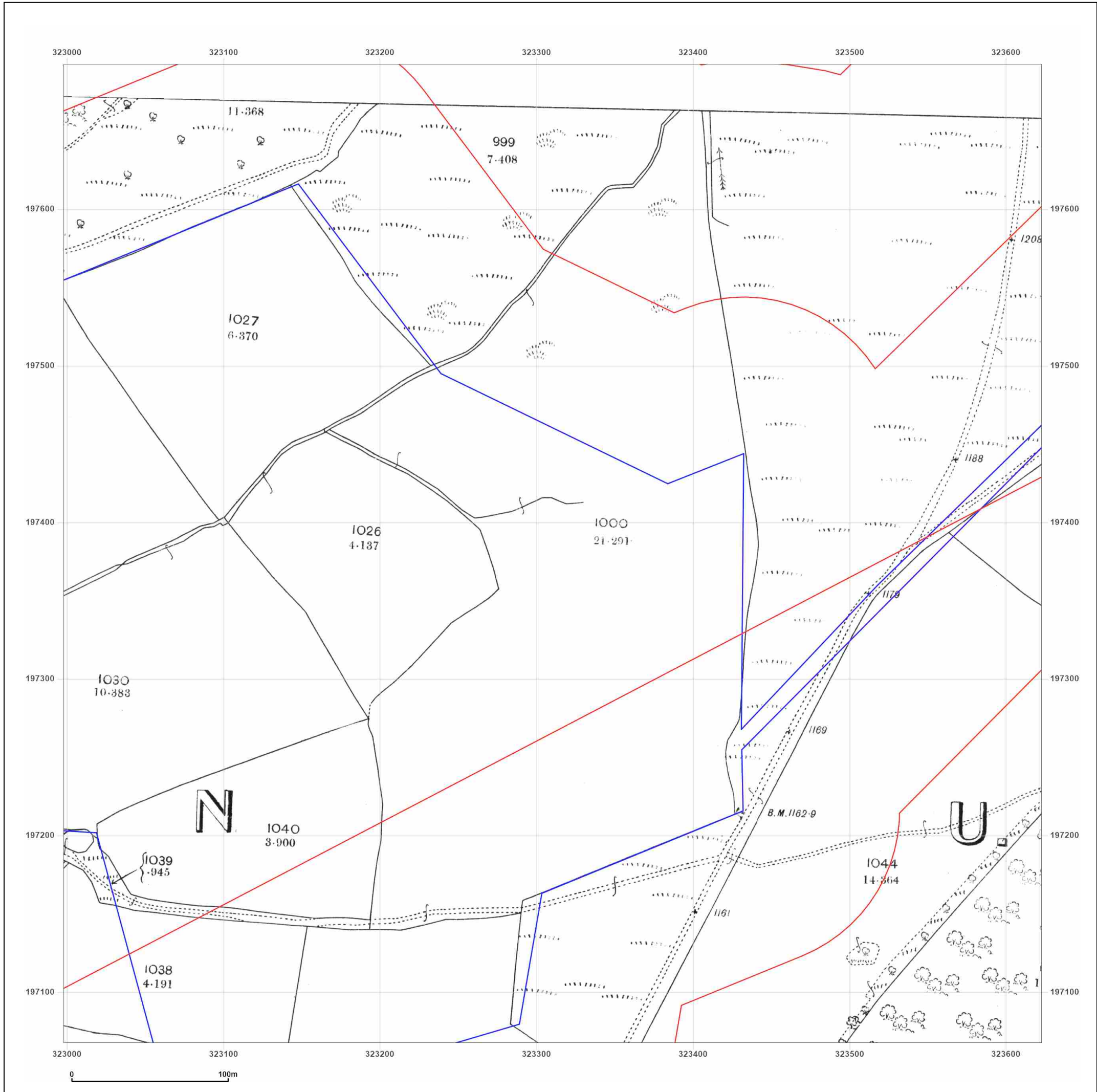

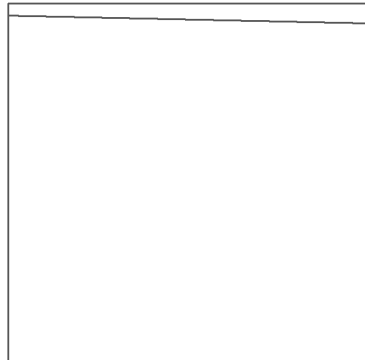

Surveyed 1901
 Revised 1901
 Edition N/A
 Copyright N/A
 Levelled N/A

Powered by  Produced by
 Groundsure Insights
 T: 08444 159000
 E: info@groundsure.com
 W: www.groundsure.com

© Crown copyright and database rights 2024 Ordnance Survey 100035207

Production date: 13 March 2024

Map legend available at:
www.groundsure.com/sites/default/files/groundsure_legend.pdf

Site Details:
 BLAENGAWNEY FARM,
 BLAENGAWNEY FARM LANE,
 HAFODYRNYNYS, CAERPHILLY
 COUNTY BOROUGH, NP11 5AY

Client Ref: PO24-01
Report Ref: GS-34C-PHJ-YKP-UGU_LS_2_2
Grid Ref: 323310, 197380

Map Name: County Series
Map date: 1920
Scale: 1:2,500
Printed at: 1:2,500

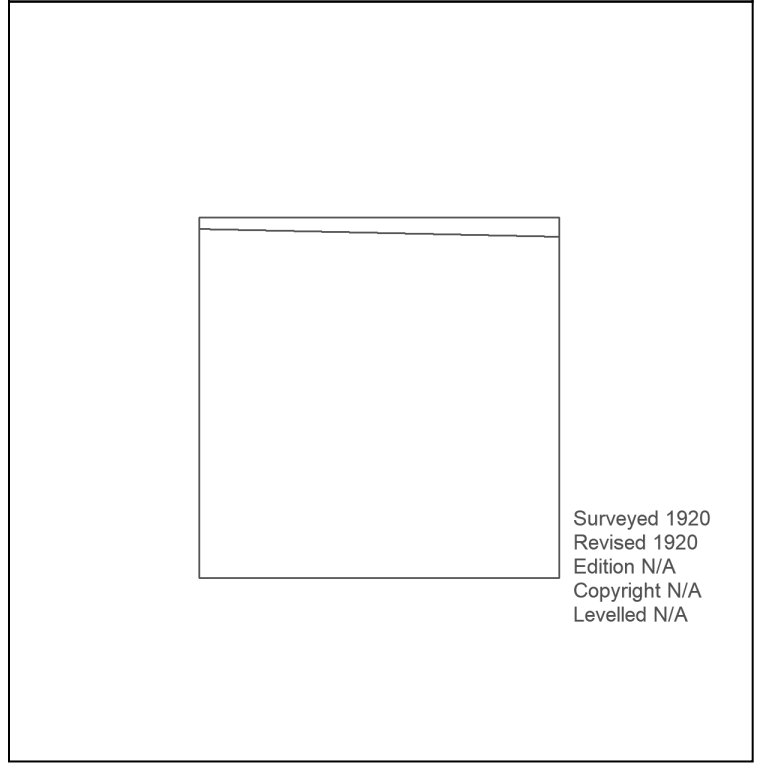
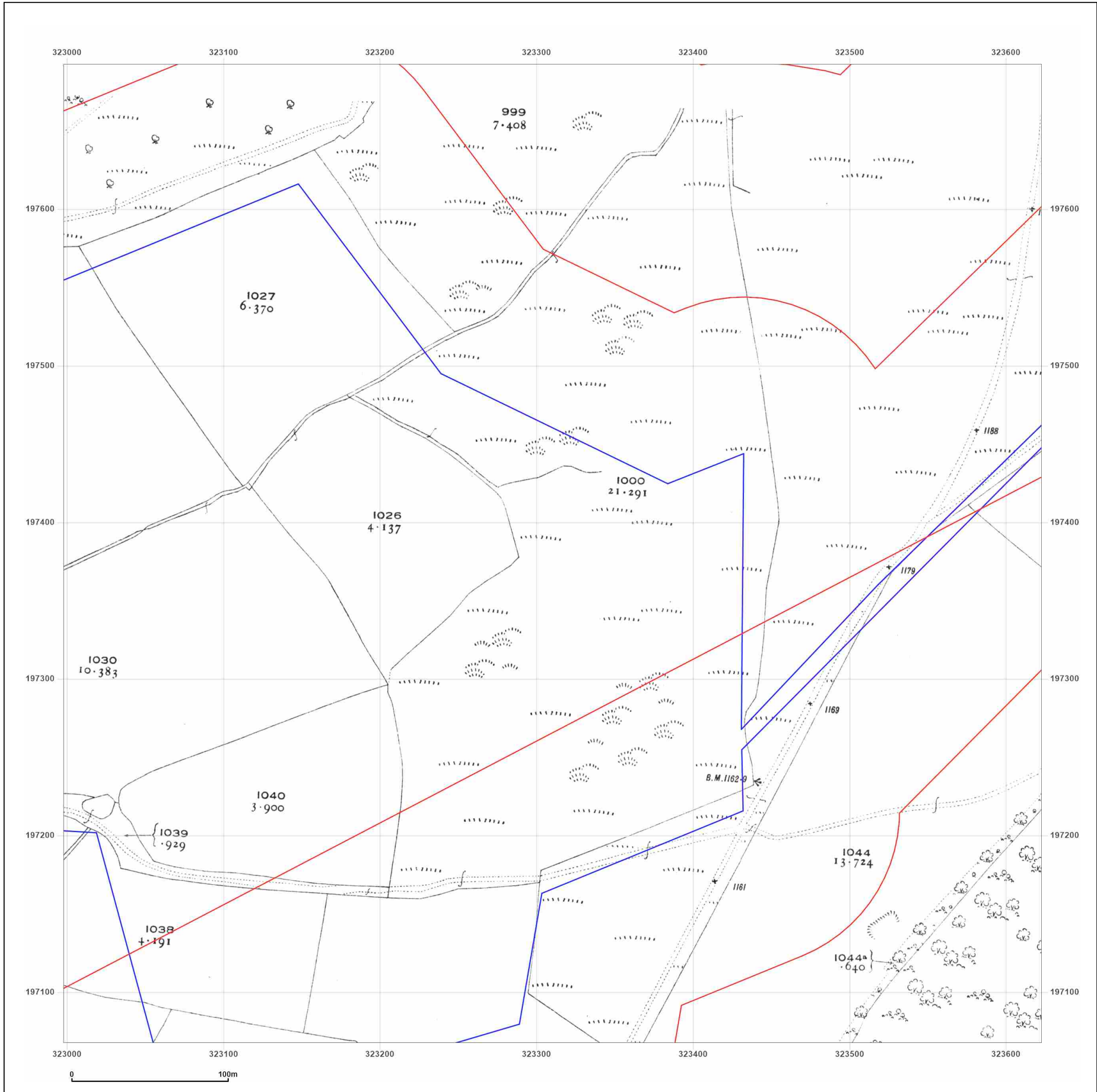

Powered by  Produced by
 Groundsure Insights
 T: 08444 159000
 E: info@groundsure.com
 W: www.groundsure.com

© Crown copyright and database rights 2024 Ordnance Survey 100035207

Production date: 13 March 2024

Map legend available at:
www.groundsure.com/sites/default/files/groundsure_legend.pdf

Site Details:
 BLAENGAWNEY FARM,
 BLAENGAWNEY FARM LANE,
 HAFODYRNYNS, CAERPHILLY
 COUNTY BOROUGH, NP11 5AY

Client Ref: PO24-01
Report Ref: GS-34C-PHJ-YKP-UGU_LS_2_2
Grid Ref: 323310, 197380

Map Name: National Grid
Map date: 1961
Scale: 1:2,500
Printed at: 1:2,500



Surveyed 1961
 Revised 1961
 Edition 1962
 Copyright 1962
 Levelled 1958

Powered by
 Produced by
 Groundsure Insights
 T: 08444 159000
 E: info@groundsure.com
 W: www.groundsure.com

© Crown copyright and database rights 2024 Ordnance Survey 100035207

Production date: 13 March 2024

Map legend available at:
www.groundsure.com/sites/default/files/groundsure_legend.pdf

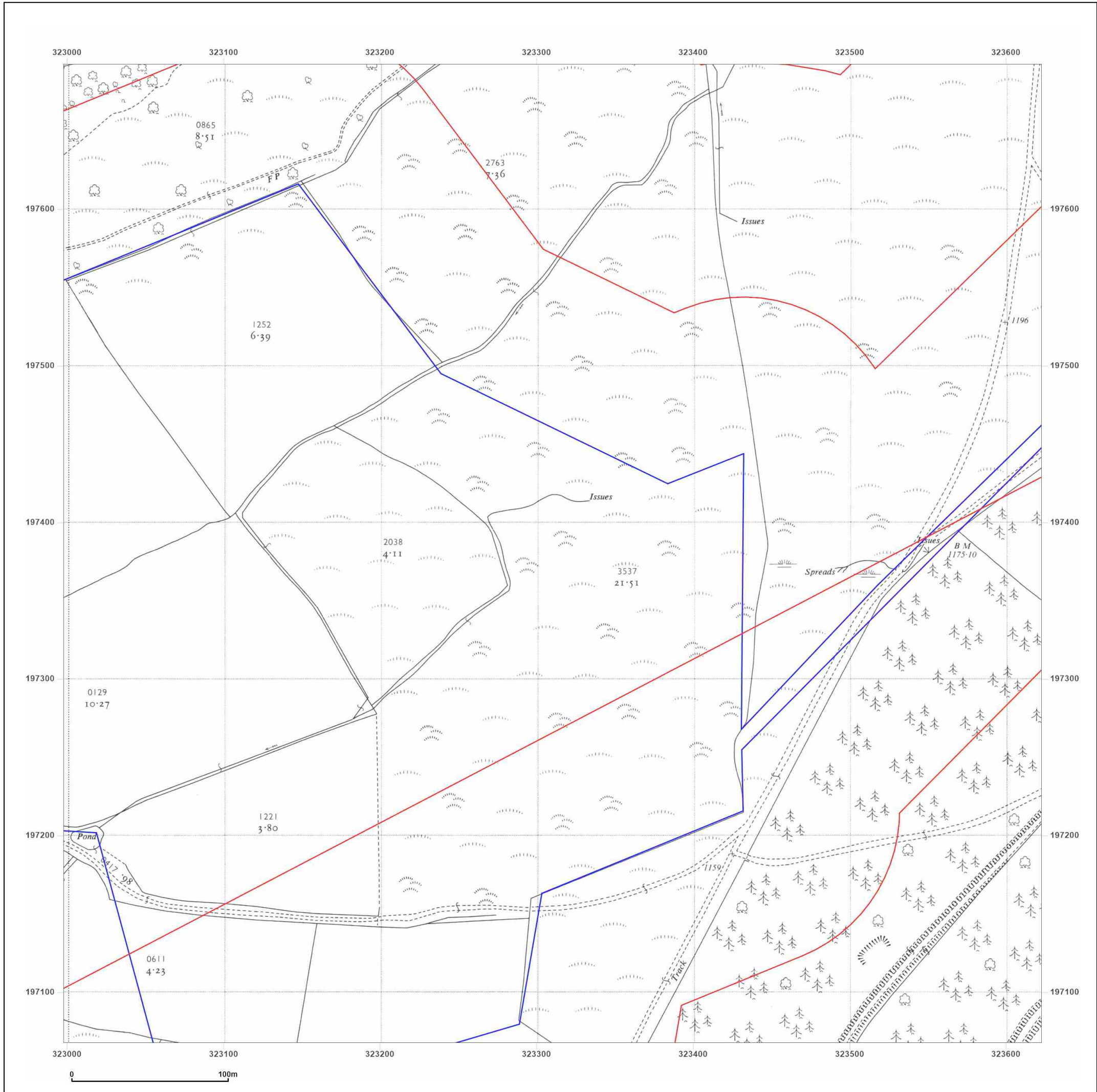

Site Details:
 BLAENGAWNEY FARM,
 BLAENGAWNEY FARM LANE,
 HAFODYRNYNS, CAERPHILLY
 COUNTY BOROUGH, NP11 5AY

Client Ref: PO24-01
Report Ref: GS-34C-PHJ-YKP-UGU_LS_2_2
Grid Ref: 323310, 197380

Map Name: National Grid
Map date: 1962
Scale: 1:2,500
Printed at: 1:2,500



Surveyed N/A Revised N/A Edition N/A Copyright N/A Levelled N/A	Surveyed N/A Revised N/A Edition N/A Copyright N/A Levelled N/A
-----------------------------------------------------------------------------	-----------------------------------------------------------------------------

Powered by  Produced by
 Groundsure Insights
 T: 08444 159000
 E: info@groundsure.com
 W: www.groundsure.com

© Crown copyright and database rights 2024 Ordnance Survey 100035207

Production date: 13 March 2024

Map legend available at:
www.groundsure.com/sites/default/files/groundsure_legend.pdf

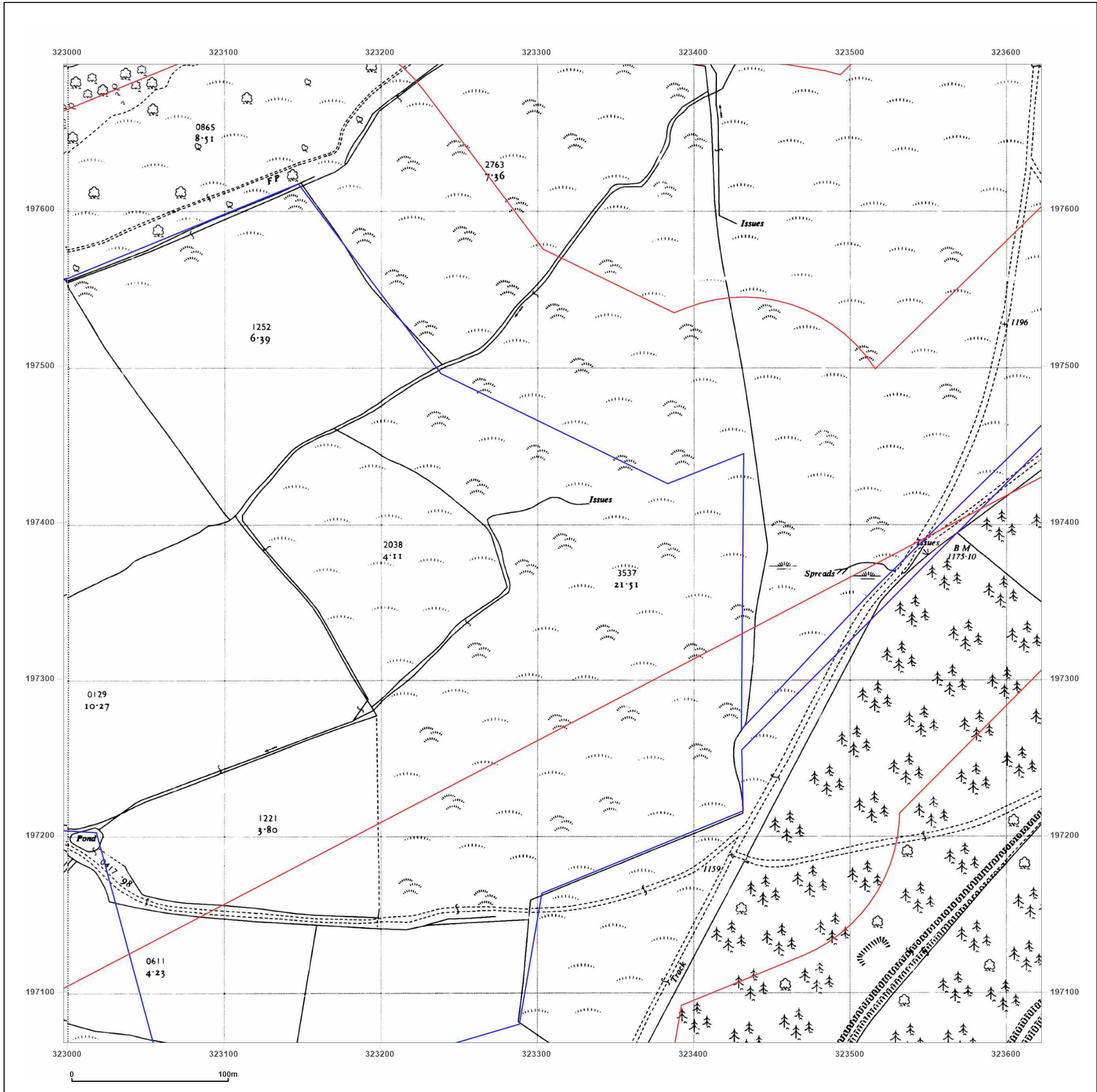

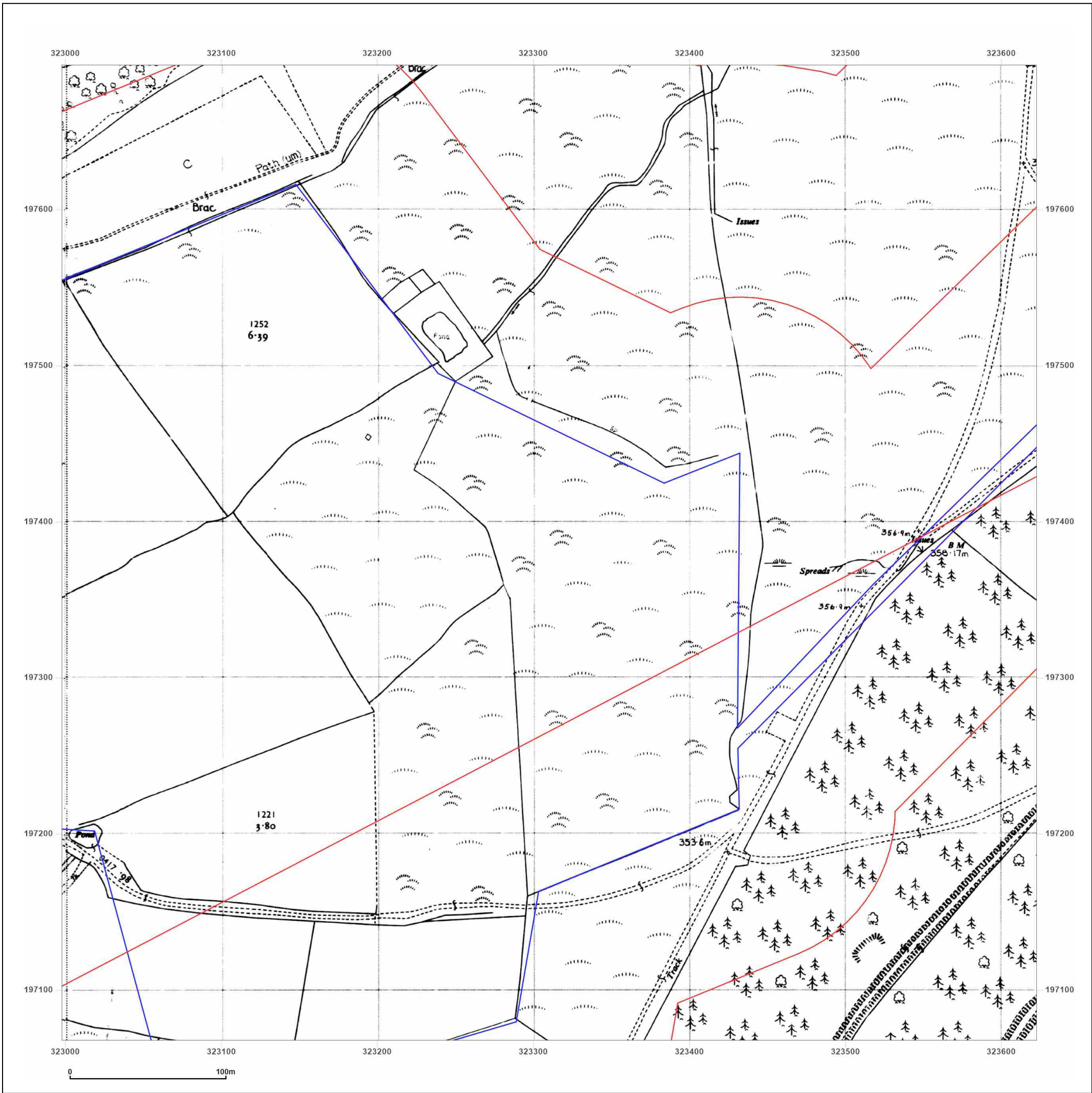

Site Details:
 BLAENGAWNEY FARM,
 BLAENGAWNEY FARM LANE,
 HAFODRYNYS, CAERPHILLY
 COUNTY BOROUGH, NP11 5AY

Client Ref: PO24-01
Report Ref: GS-34C-PHJ-YKP-UGU_LS_2_2
Grid Ref: 323310, 197380

Map Name: National Grid
Map date: 1989
Scale: 1:2,500
Printed at: 1:2,500

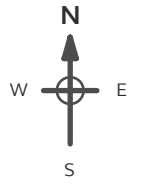

Surveyed N/A Revised N/A Edition N/A Copyright N/A Levelled N/A	Surveyed N/A Revised N/A Edition N/A Copyright N/A Levelled N/A
-----------------------------------------------------------------------------	-----------------------------------------------------------------------------

Powered by Produced by
 Groundsure Insights
 T: 08444 159000
 E: info@groundsure.com
 W: www.groundsure.com

© Crown copyright and database rights 2024 Ordnance Survey 100035207

Production date: 13 March 2024

Map legend available at:
www.groundsure.com/sites/default/files/groundsure_legend.pdf

Site Details:
 BLAENGAWNEY FARM,
 BLAENGAWNEY FARM LANE,
 HAFODYRYNYS, CAERPHILLY
 COUNTY BOROUGH, NP11 5AY

Client Ref: PO24-01
Report Ref: GS-34C-PHJ-YKP-UGU_LS_2_2
Grid Ref: 323310, 197380

Map Name: National Grid
Map date: 1989
Scale: 1:2,500
Printed at: 1:2,500



Surveyed 1958 Revised 1989 Edition N/A Copyright 1989 Levelled 1958	Surveyed 1965 Revised 1989 Edition N/A Copyright 1989 Levelled 1965
---------------------------------------------------------------------------------	---------------------------------------------------------------------------------

 Produced by
 Groundsure Insights
 T: 08444 159000
 E: info@groundsure.com
 W: www.groundsure.com

© Crown copyright and database rights 2024 Ordnance Survey 100035207

Production date: 13 March 2024

Map legend available at:
www.groundsure.com/sites/default/files/groundsure_legend.pdf

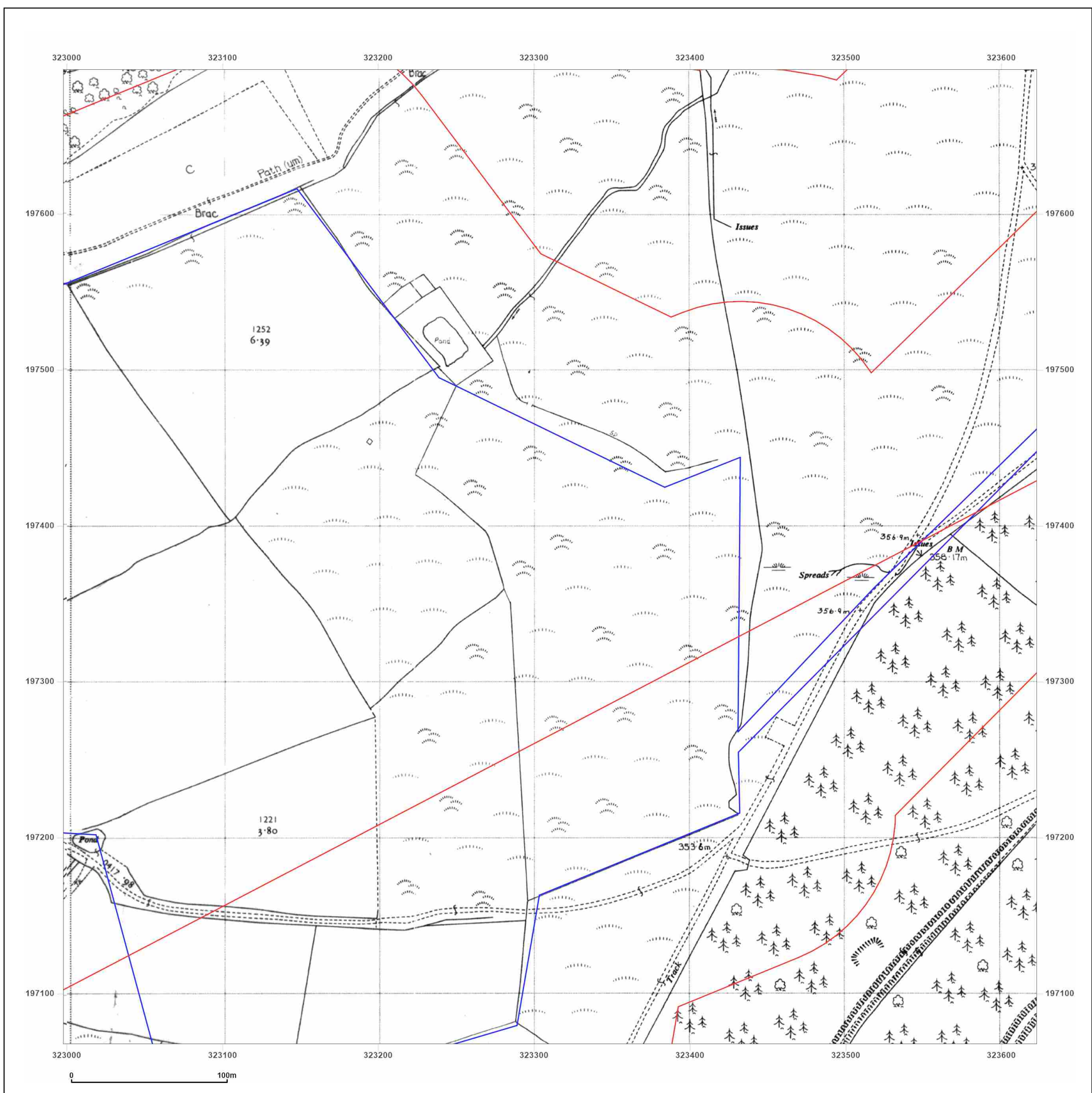

Site Details:
 BLAENGAWNEY FARM,
 BLAENGAWNEY FARM LANE,
 HAFODYRNYNYS, CAERPHILLY
 COUNTY BOROUGH, NP11 5AY

Client Ref: PO24-01
Report Ref: GS-34C-PHJ-YKP-UGU_LS_2_2
Grid Ref: 323310, 197380

Map Name: National Grid
Map date: 1993
Scale: 1:2,500
Printed at: 1:2,500



Surveyed 1993
 Revised 1993
 Edition N/A
 Copyright N/A
 Levelled N/A

Powered by
 Produced by
 Groundsure Insights
 T: 08444 159000
 E: info@groundsure.com
 W: www.groundsure.com

© Crown copyright and database rights 2024 Ordnance Survey 100035207

Production date: 13 March 2024

Map legend available at:
www.groundsure.com/sites/default/files/groundsure_legend.pdf

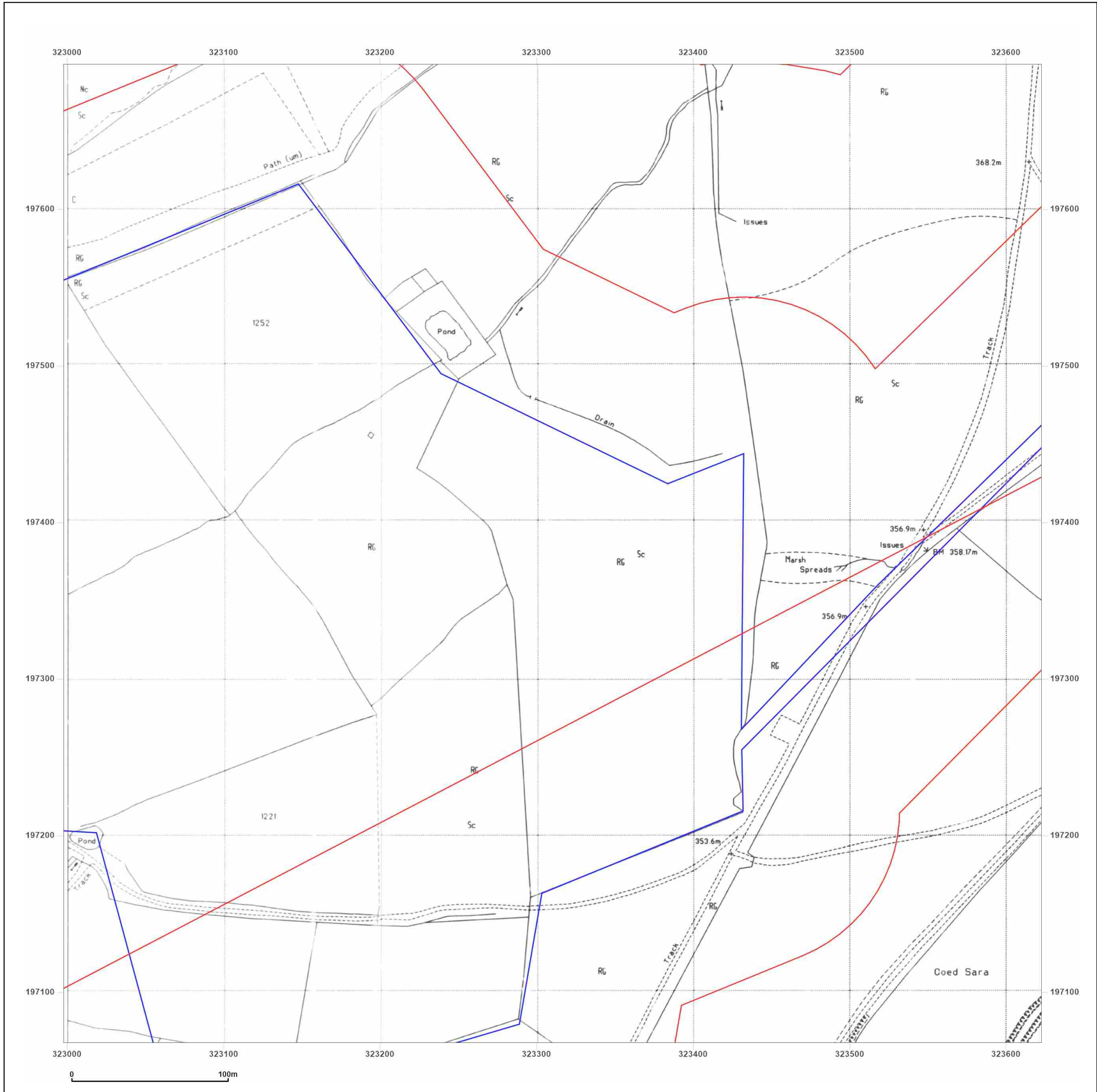

Site Details:
 BLAENGAWNEY FARM,
 BLAENGAWNEY FARM LANE,
 HAFODYRYNYS, CAERPHILLY
 COUNTY BOROUGH, NP11 5AY

Client Ref: PO24-01
Report Ref: GS-34C-PHJ-YKP-UGU_LS_2_3
Grid Ref: 323310, 198005

Map Name: County Series
Map date: 1880
Scale: 1:2,500
Printed at: 1:2,500



Surveyed 1880
 Revised 1880
 Edition N/A
 Copyright N/A
 Levelled N/A

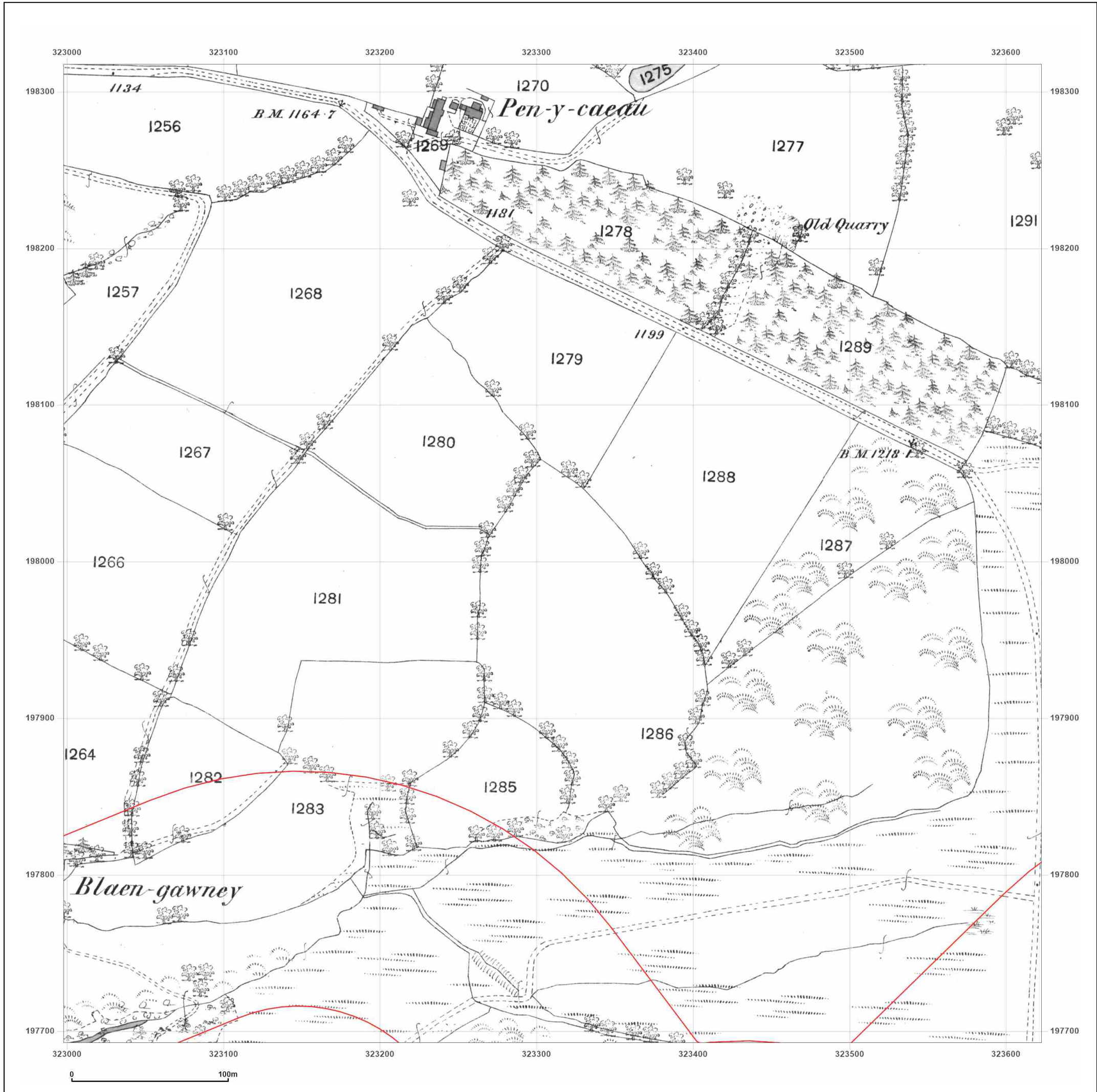

Powered by

 Produced by
 Groundsure Insights
 T: 08444 159000
 E: info@groundsure.com
 W: www.groundsure.com

© Crown copyright and database rights 2024 Ordnance Survey 100035207

Production date: 13 March 2024

Map legend available at:
www.groundsure.com/sites/default/files/groundsure_legend.pdf

Site Details:
 BLAENGAWNEY FARM,
 BLAENGAWNEY FARM LANE,
 HAFODYRYNYS, CAERPHILLY
 COUNTY BOROUGH, NP11 5AY

Client Ref: PO24-01
Report Ref: GS-34C-PHJ-YKP-UGU_LS_2_3
Grid Ref: 323310, 198005

Map Name: County Series
Map date: 1901
Scale: 1:2,500
Printed at: 1:2,500



Surveyed 1901
 Revised 1901
 Edition N/A
 Copyright N/A
 Levelled N/A

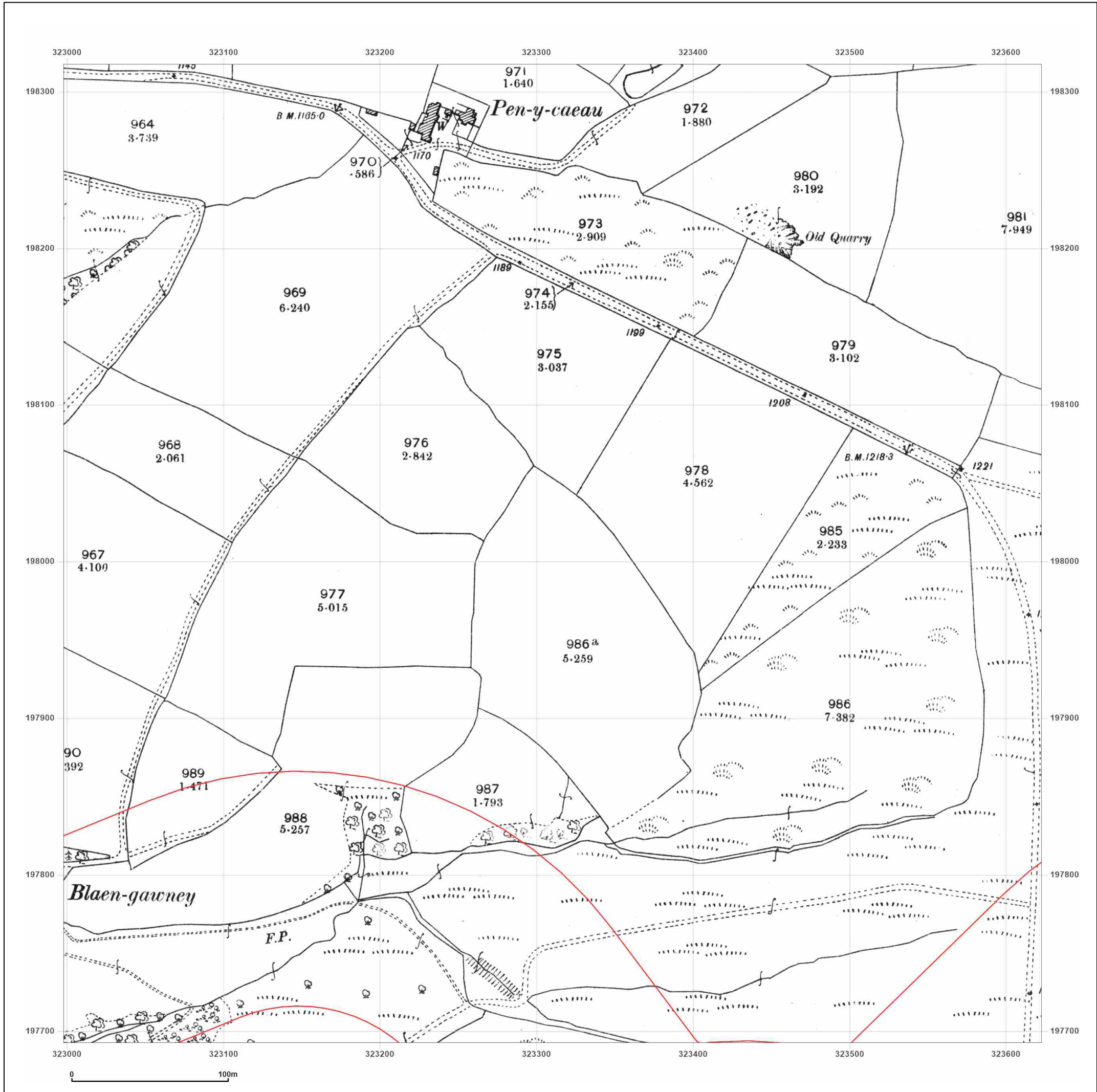

Produced by
 Groundsure Insights
 T: 08444 159000
 E: info@groundsure.com
 W: www.groundsure.com

© Crown copyright and database rights 2024 Ordnance Survey 100035207

Production date: 13 March 2024

Map legend available at:
www.groundsure.com/sites/default/files/groundsure_legend.pdf

Site Details:
 BLAENGAWNEY FARM,
 BLAENGAWNEY FARM LANE,
 HAFODYRNYNS, CAERPHILLY
 COUNTY BOROUGH, NP11 5AY

Client Ref: PO24-01
Report Ref: GS-34C-PHJ-YKP-UGU_LS_2_3
Grid Ref: 323310, 198005

Map Name: County Series
Map date: 1920
Scale: 1:2,500
Printed at: 1:2,500



Surveyed 1920
 Revised 1920
 Edition N/A
 Copyright N/A
 Levelled N/A

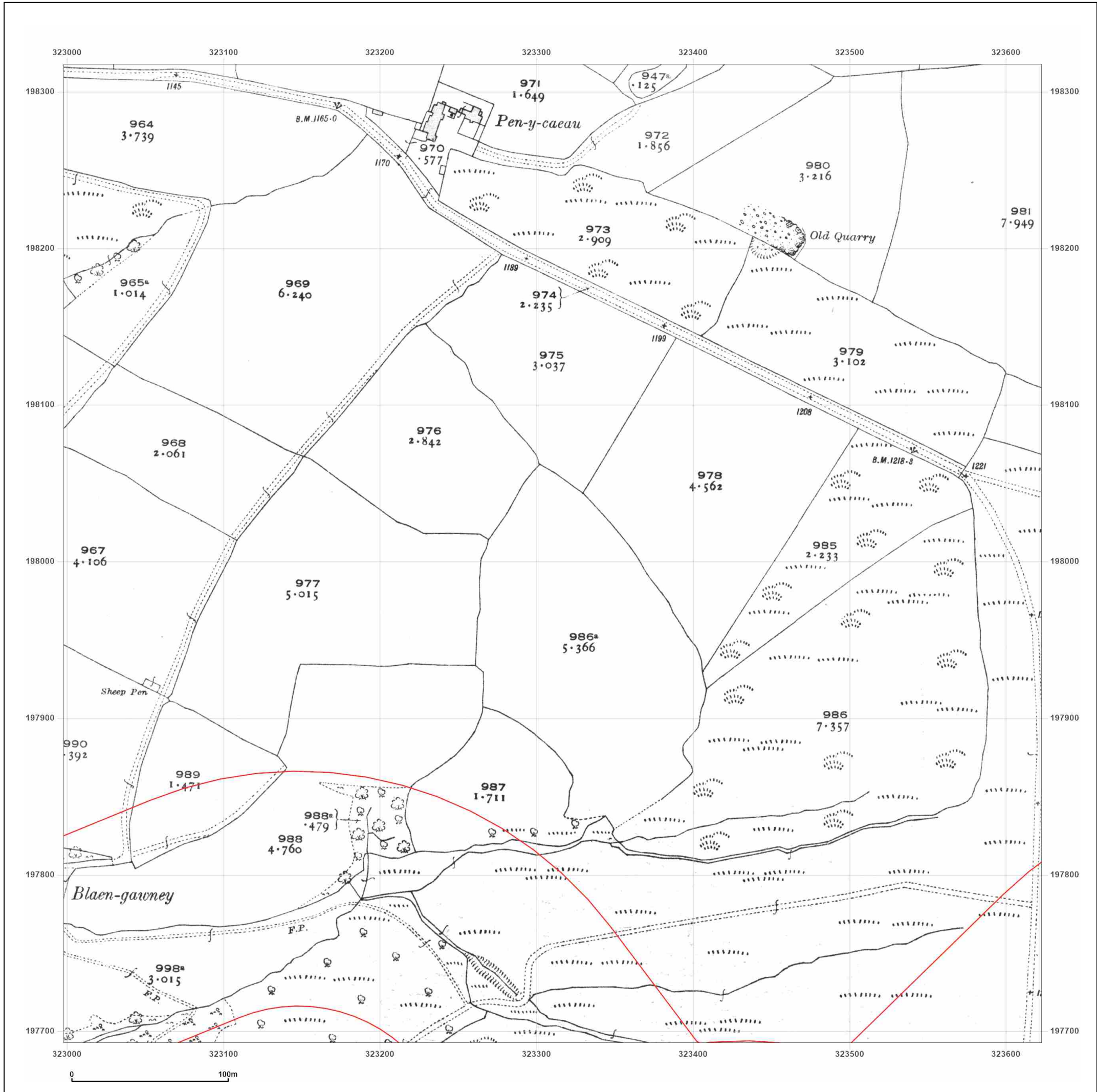

Powered by

 Produced by
 Groundsure Insights
 T: 08444 159000
 E: info@groundsure.com
 W: www.groundsure.com

© Crown copyright and database rights 2024 Ordnance Survey 100035207

Production date: 13 March 2024

Map legend available at:
www.groundsure.com/sites/default/files/groundsure_legend.pdf

Site Details:
 BLAENGAWNEY FARM,
 BLAENGAWNEY FARM LANE,
 HAFODYRNYNS, CAERPHILLY
 COUNTY BOROUGH, NP11 5AY

Client Ref: PO24-01
Report Ref: GS-34C-PHJ-YKP-UGU_LS_2_3
Grid Ref: 323310, 198005

Map Name: National Grid
Map date: 1961
Scale: 1:2,500
Printed at: 1:2,500



Surveyed 1961
 Revised 1961
 Edition N/A
 Copyright 1962
 Levelled 1958

Surveyed 1961
 Revised 1961
 Edition 1962
 Copyright 1962
 Levelled 1958

Powered by
 Produced by
 Groundsure Insights
 T: 08444 159000
 E: info@groundsure.com
 W: www.groundsure.com

© Crown copyright and database rights 2024 Ordnance Survey 100035207

Production date: 13 March 2024

Map legend available at:
www.groundsure.com/sites/default/files/groundsure_legend.pdf

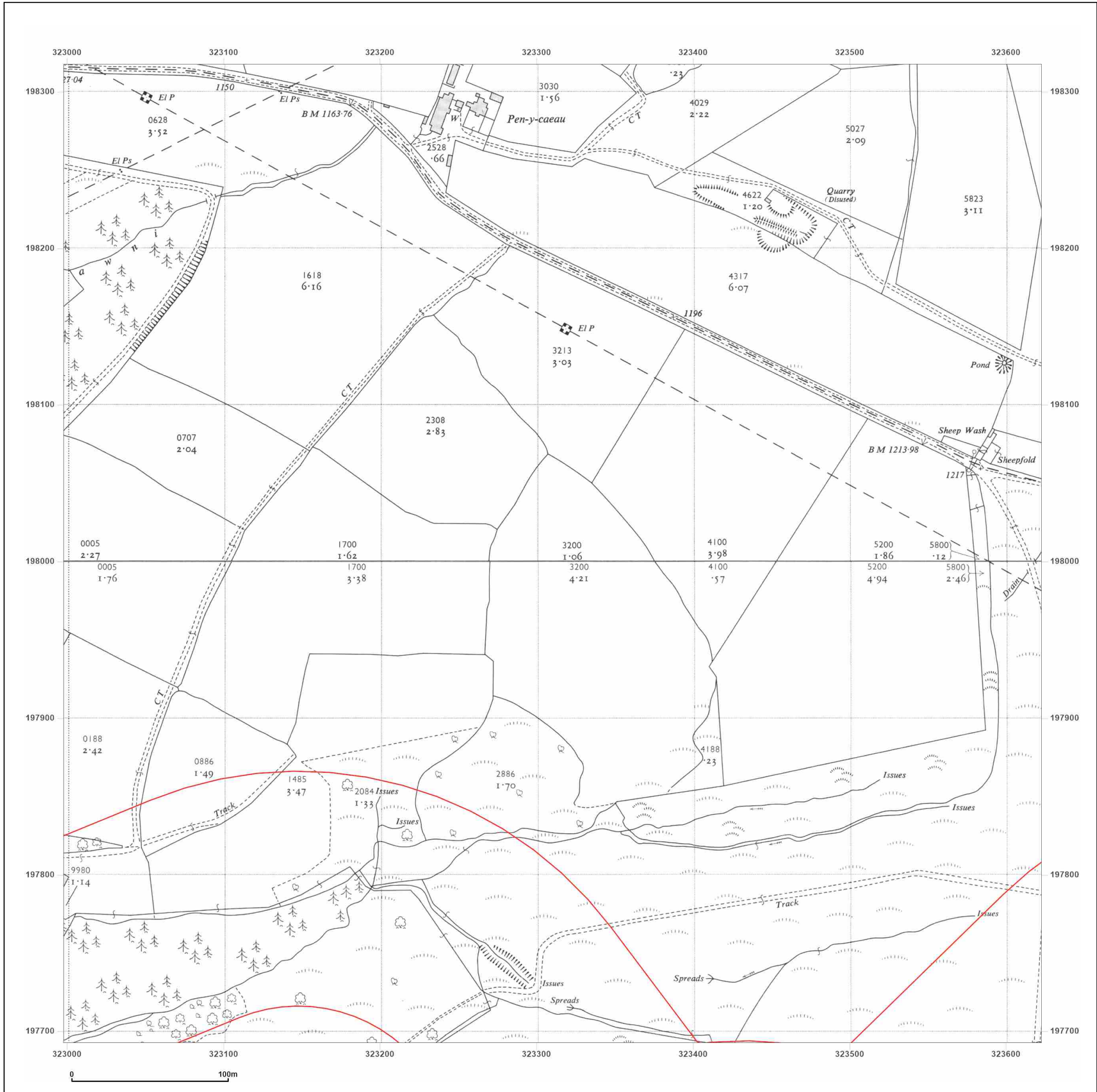

Site Details:
 BLAENGAWNEY FARM,
 BLAENGAWNEY FARM LANE,
 HAFODYRNYNS, CAERPHILLY
 COUNTY BOROUGH, NP11 5AY

Client Ref: PO24-01
Report Ref: GS-34C-PHJ-YKP-UGU_LS_2_3
Grid Ref: 323310, 198005

Map Name: National Grid
Map date: 1962
Scale: 1:2,500
Printed at: 1:2,500



Surveyed N/A	Surveyed N/A
Revised N/A	Revised N/A
Edition N/A	Edition N/A
Copyright N/A	Copyright N/A
Levelled N/A	Levelled N/A

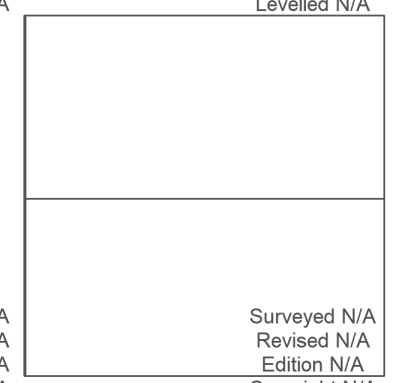

Surveyed N/A	Surveyed N/A
Revised N/A	Revised N/A
Edition N/A	Edition N/A
Copyright N/A	Copyright N/A
Levelled N/A	Levelled N/A



Produced by
 Groundsure Insights
 T: 08444 159000
 E: info@groundsure.com
 W: www.groundsure.com

© Crown copyright and database rights 2024 Ordnance Survey 100035207

Production date: 13 March 2024

Map legend available at:
www.groundsure.com/sites/default/files/groundsure_legend.pdf

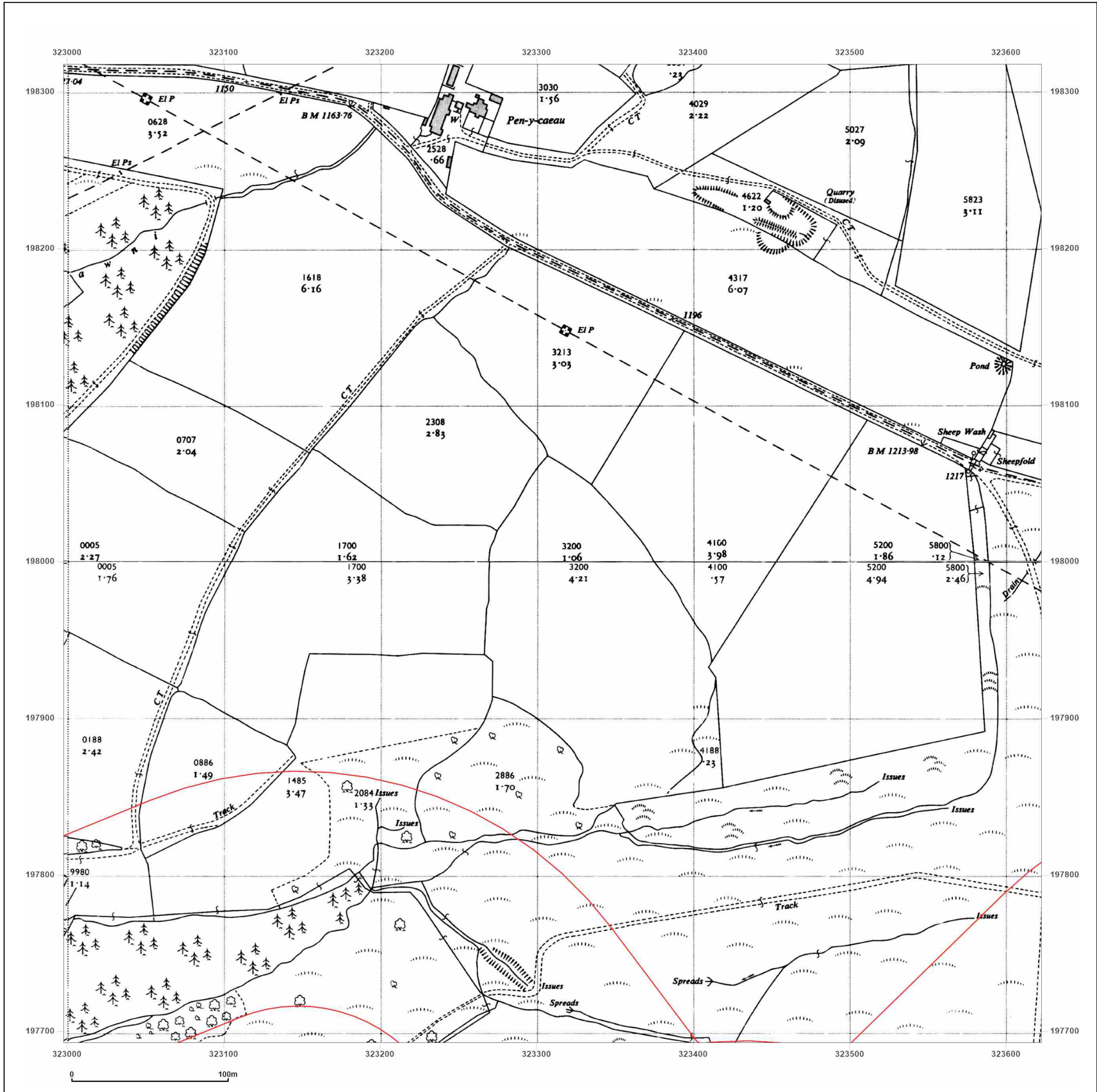

Site Details:
 BLAENGAWNEY FARM,
 BLAENGAWNEY FARM LANE,
 HAFODYRNYNS, CAERPHILLY
 COUNTY BOROUGH, NP11 5AY

Client Ref: PO24-01
Report Ref: GS-34C-PHJ-YKP-UGU_LS_2_3
Grid Ref: 323310, 198005

Map Name: National Grid
Map date: 1975
Scale: 1:2,500
Printed at: 1:2,500

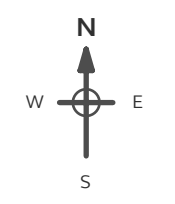

Surveyed 1975
 Revised 1975
 Edition N/A
 Copyright 1976
 Levelled 1965

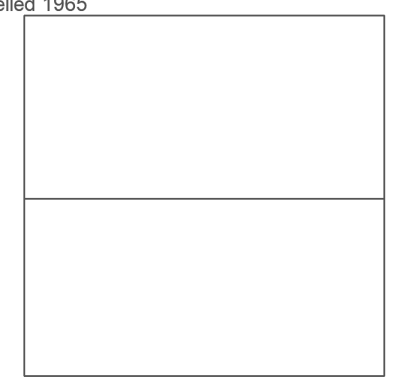

Powered by
 Produced by
 Groundsure Insights
 T: 08444 159000
 E: info@groundsure.com
 W: www.groundsure.com

© Crown copyright and database rights 2024 Ordnance Survey 100035207

Production date: 13 March 2024

Map legend available at:
www.groundsure.com/sites/default/files/groundsure_legend.pdf

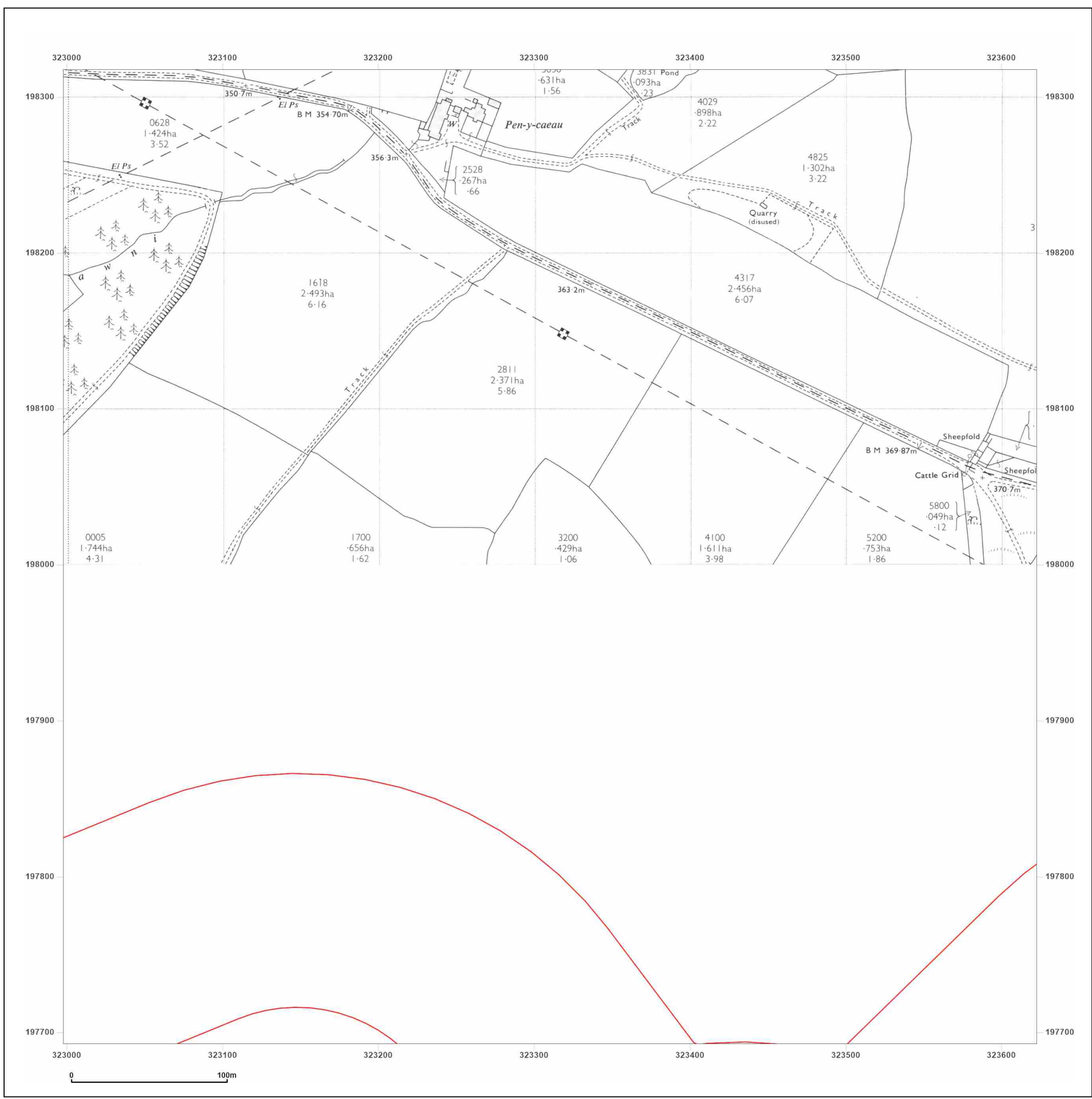

Site Details:

BLAENGAWNEY FARM,
BLAENGAWNEY FARM LANE,
HAFODYRNYNYS, CAERPHILLY
COUNTY BOROUGH, NP11 5AY

Client Ref: PO24-01
Report Ref: GS-34C-PHJ-YKP-UGU_LS_2_3
Grid Ref: 323310, 198005

Map Name: National Grid

Map date: 1976

Scale: 1:2,500

Printed at: 1:2,500



Surveyed N/A
Revised N/A
Edition N/A
Copyright N/A
Levelled N/A

Surveyed N/A
Revised N/A
Edition N/A
Copyright N/A
Levelled N/A

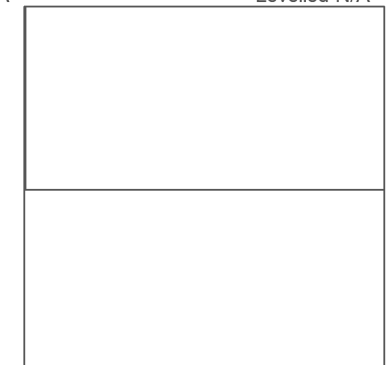

Produced by
Groundsure Insights
T: 08444 159000
E: info@groundsure.com
W: www.groundsure.com

© Crown copyright and database rights 2024 Ordnance Survey 100035207

Production date: 13 March 2024

Map legend available at:
www.groundsure.com/sites/default/files/groundsure_legend.pdf

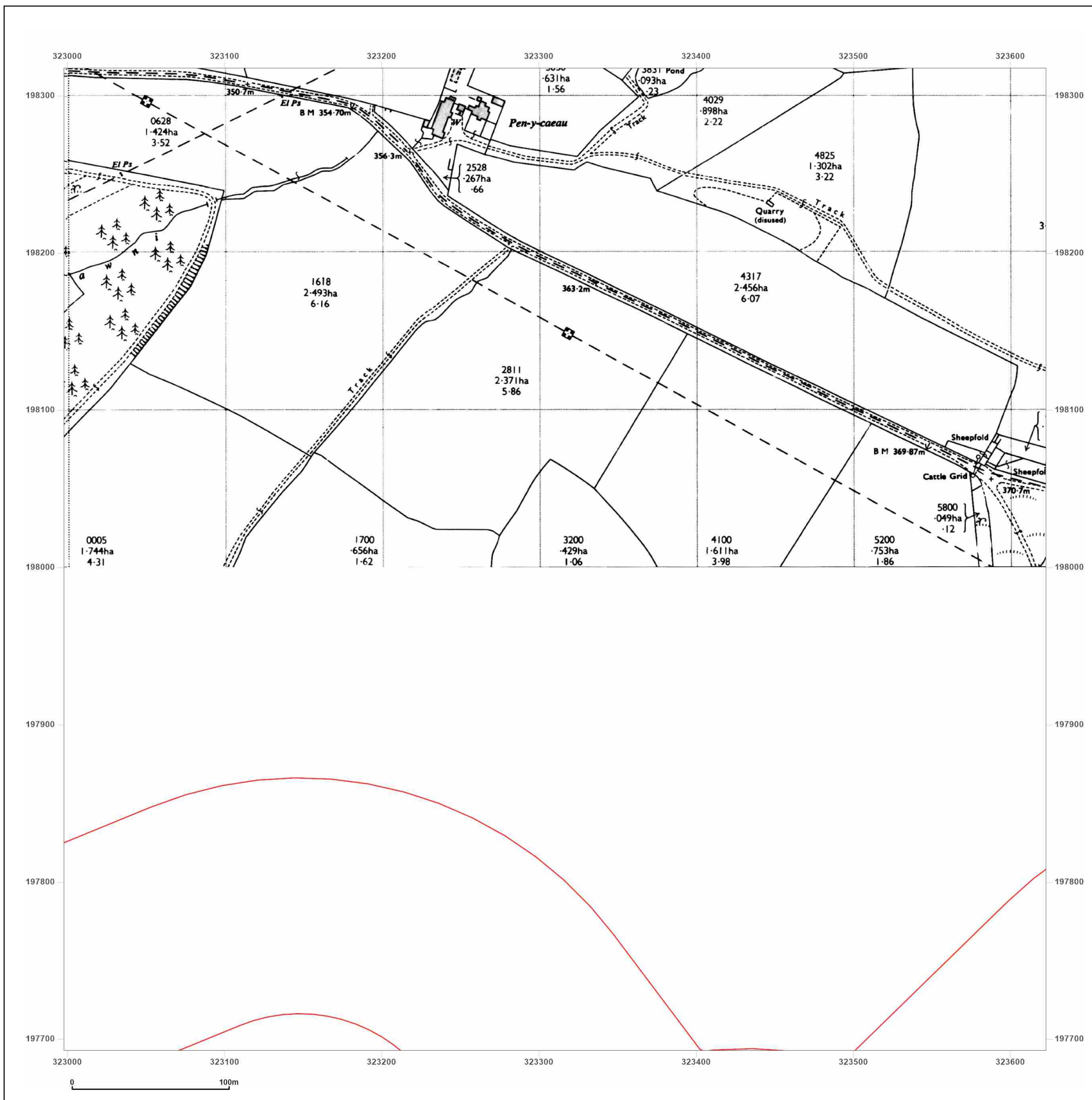

Site Details:

BLAENGAWNEY FARM,
BLAENGAWNEY FARM LANE,
HAFODRYNYS, CAERPHILLY
COUNTY BOROUGH, NP11 5AY

Client Ref: PO24-01
Report Ref: GS-34C-PHJ-YKP-UGU_LS_2_3
Grid Ref: 323310, 198005

Map Name: National Grid

Map date: 1989

Scale: 1:2,500

Printed at: 1:2,500



Surveyed N/A	Surveyed 1989
Revised N/A	Revised 1989
Edition N/A	Edition N/A
Copyright N/A	Copyright 1989
Levelled N/A	Levelled N/A

Surveyed N/A	Surveyed N/A
Revised N/A	Revised N/A
Edition N/A	Edition N/A
Copyright N/A	Copyright N/A
Levelled N/A	Levelled N/A



Produced by
Groundsure Insights
T: 08444 159000
E: info@groundsure.com
W: www.groundsure.com

© Crown copyright and database rights 2024 Ordnance Survey 100035207

Production date: 13 March 2024

Map legend available at:
www.groundsure.com/sites/default/files/groundsure_legend.pdf

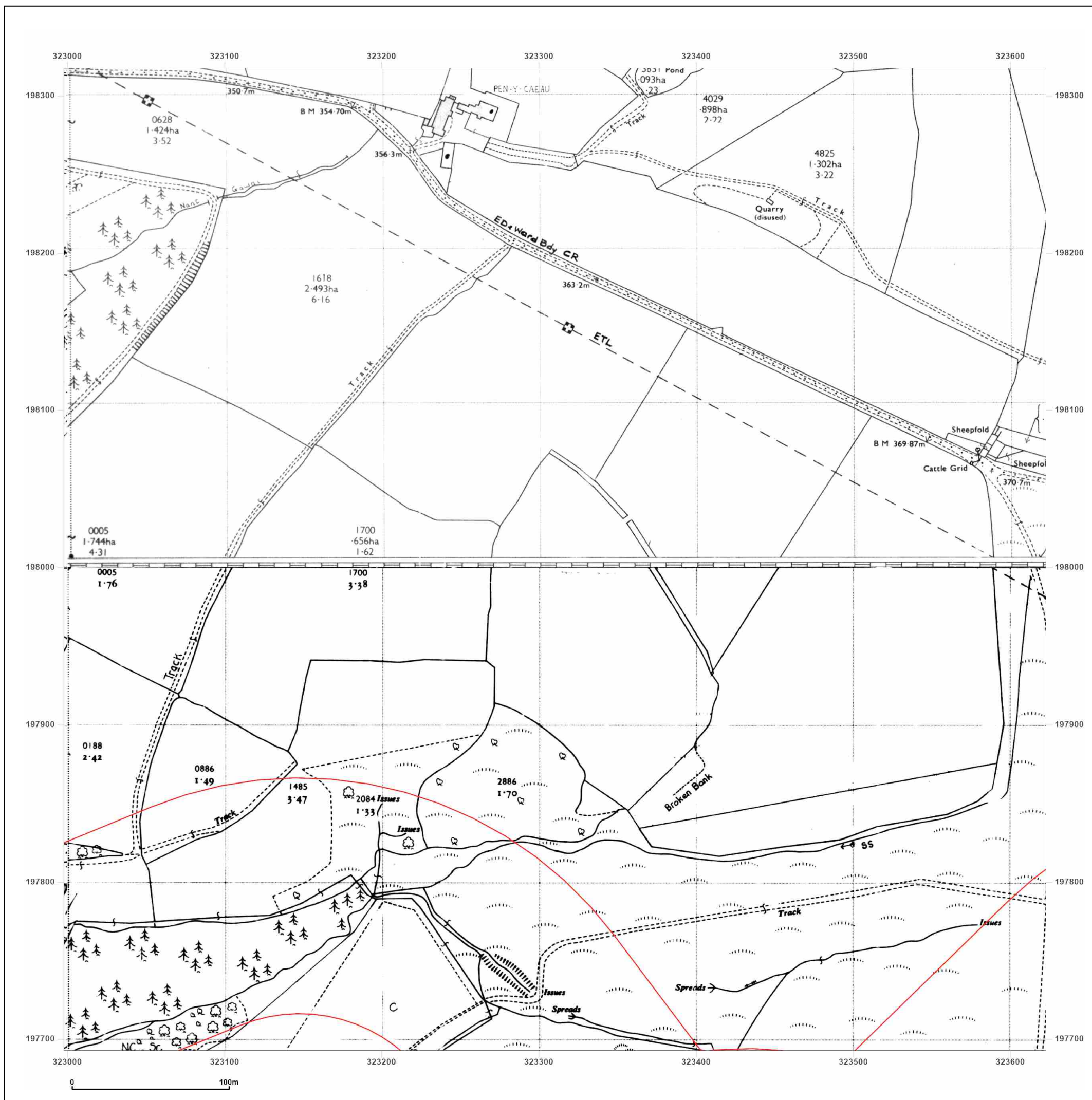

Site Details:

BLAENGAWNEY FARM,
BLAENGAWNEY FARM LANE,
HAFODYRYNYS, CAERPHILLY
COUNTY BOROUGH, NP11 5AY

Client Ref: PO24-01
Report Ref: GS-34C-PHJ-YKP-UGU_LS_2_3
Grid Ref: 323310, 198005

Map Name: National Grid
Map date: 1993
Scale: 1:2,500
Printed at: 1:2,500

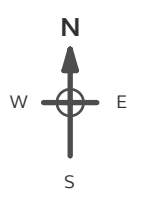

Surveyed 1993
Revised 1993
Edition N/A
Copyright N/A
Levelled N/A

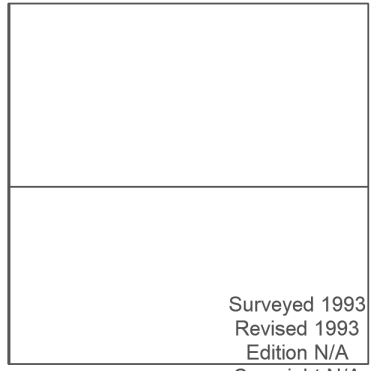

Surveyed 1993
Revised 1993
Edition N/A
Copyright N/A
Levelled N/A

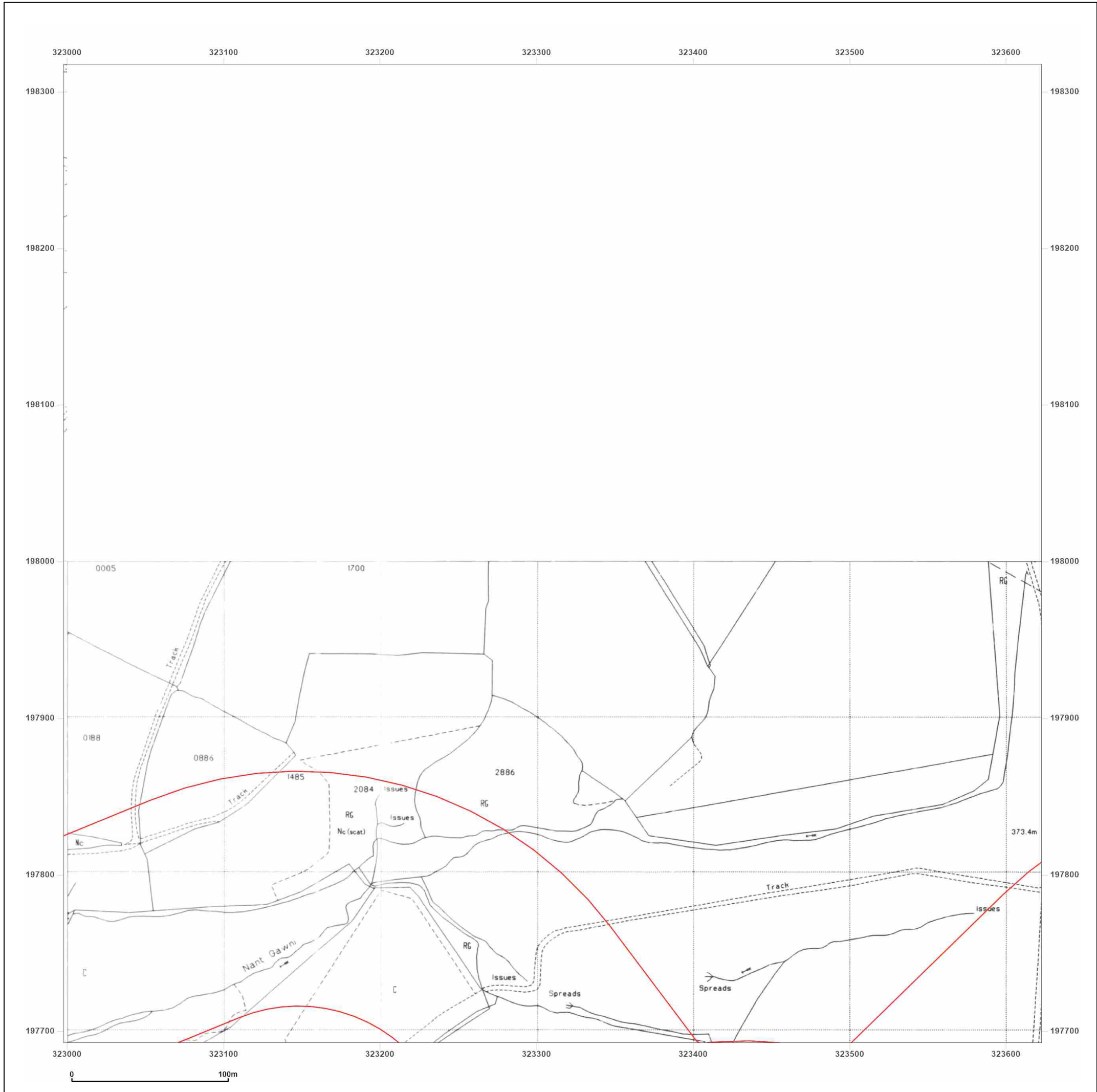

Produced by
Groundsure Insights
T: 08444 159000
E: info@groundsure.com
W: www.groundsure.com

© Crown copyright and database rights 2024 Ordnance Survey 100035207

Production date: 13 March 2024

Map legend available at:
www.groundsure.com/sites/default/files/groundsure_legend.pdf

Site Details:
 BLAENGAWNEY FARM,
 BLAENGAWNEY FARM LANE,
 HAFODYRNYNS, CAERPHILLY
 COUNTY BOROUGH, NP11 5AY

Client Ref: PO24-01
Report Ref: GS-34C-PHJ-YKP-UGU_LS_2_3
Grid Ref: 323310, 198005

Map Name: National Grid
Map date: 1989-1993
Scale: 1:2,500
Printed at: 1:2,500



Surveyed 1965 Revised 1989 Edition N/A Copyright 1989 Levelled 1965	Surveyed 1993 Revised 1993 Edition N/A Copyright N/A Levelled N/A
Surveyed 1958 Revised 1989 Edition N/A Copyright 1989 Levelled 1958	Surveyed 1965 Revised 1989 Edition N/A Copyright 1989 Levelled 1965

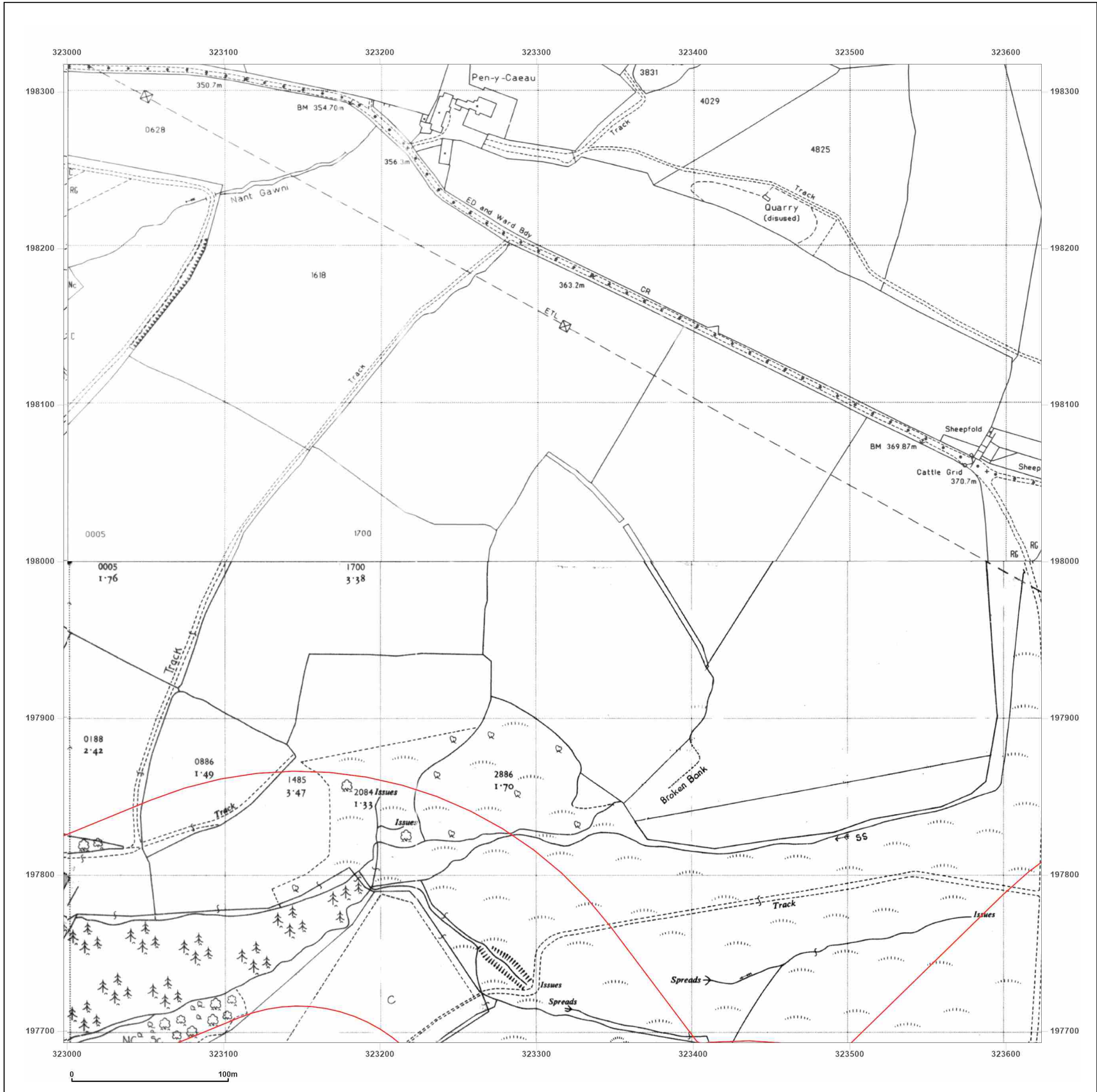

Powered by  Produced by
 Groundsure Insights
 T: 08444 159000
 E: info@groundsure.com
 W: www.groundsure.com

© Crown copyright and database rights 2024 Ordnance Survey 100035207

Production date: 13 March 2024

Map legend available at:
www.groundsure.com/sites/default/files/groundsure_legend.pdf

Site Details:

BLAENGAWNEY FARM,
BLAENGAWNEY FARM LANE,
HAFODYRNYNS, CAERPHILLY
COUNTY BOROUGH, NP11 5AY

Client Ref: PO24-01
Report Ref: GS-34C-PHJ-YKP-UGU_LS_3_2
Grid Ref: 323935, 197380

Map Name: County Series

Map date: 1879-1880

Scale: 1:2,500

Printed at: 1:2,500



Surveyed 1880
Revised 1880
Edition N/A
Copyright N/A
Levelled N/A

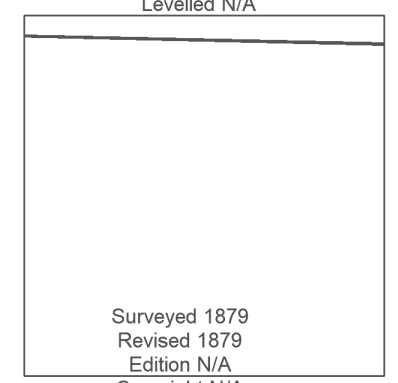

Surveyed 1879
Revised 1879
Edition N/A
Copyright N/A
Levelled N/A



Produced by
Groundsure Insights
T: 08444 159000
E: info@groundsure.com
W: www.groundsure.com

© Crown copyright and database rights 2024 Ordnance Survey 100035207

Production date: 13 March 2024

Map legend available at:
www.groundsure.com/sites/default/files/groundsure_legend.pdf

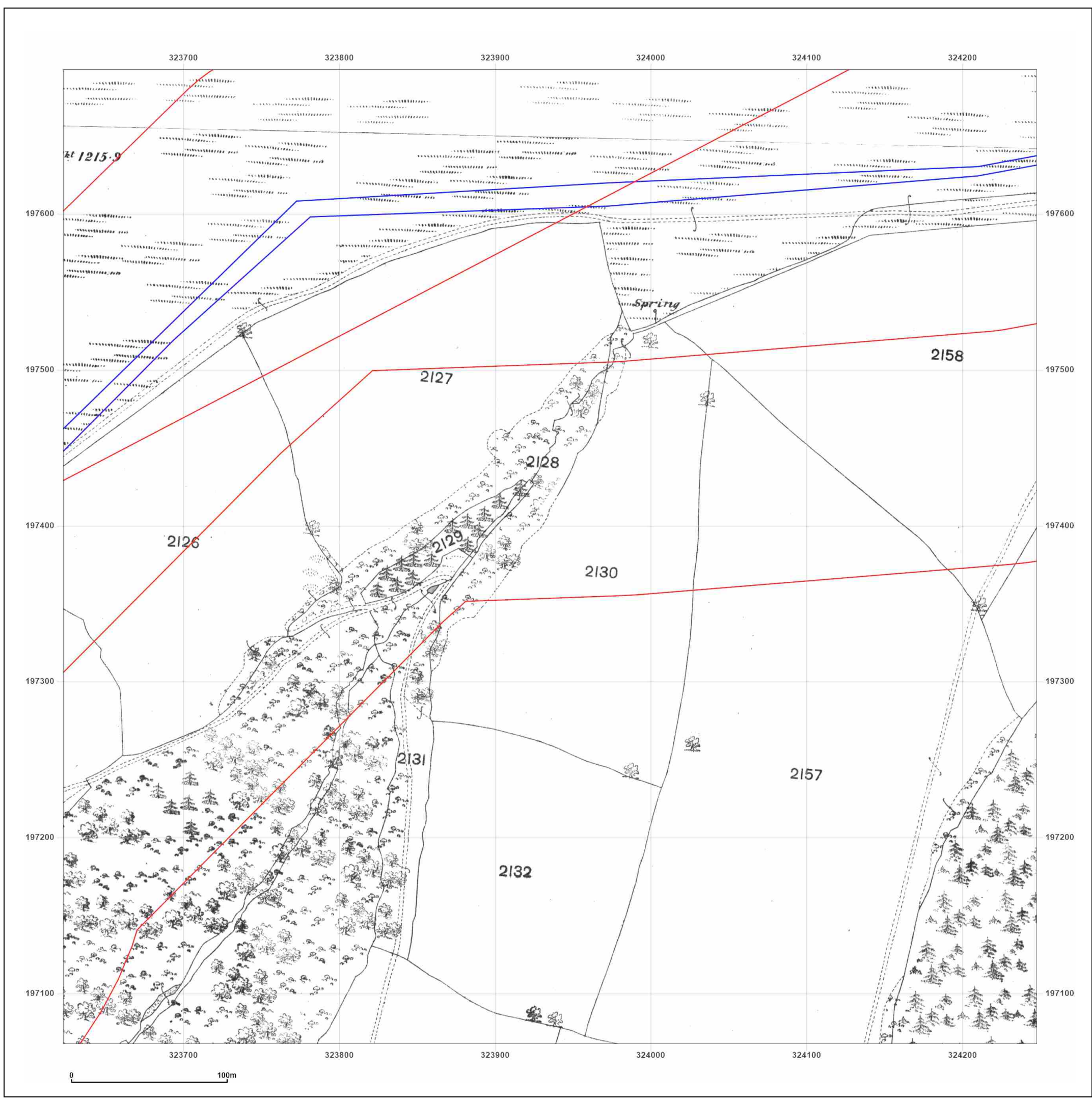

Site Details:
 BLAENGAWNEY FARM,
 BLAENGAWNEY FARM LANE,
 HAFODYRNYNYS, CAERPHILLY
 COUNTY BOROUGH, NP11 5AY

Client Ref: PO24-01
Report Ref: GS-34C-PHJ-YKP-UGU_LS_3_2
Grid Ref: 323935, 197380

Map Name: County Series
Map date: 1901
Scale: 1:2,500
Printed at: 1:2,500



Surveyed 1901
 Revised 1901
 Edition N/A
 Copyright N/A
 Levelled N/A

Powered by  Produced by
 Groundsure Insights
 T: 08444 159000
 E: info@groundsure.com
 W: www.groundsure.com

© Crown copyright and database rights 2024 Ordnance Survey 100035207

Production date: 13 March 2024

Map legend available at:
www.groundsure.com/sites/default/files/groundsure_legend.pdf

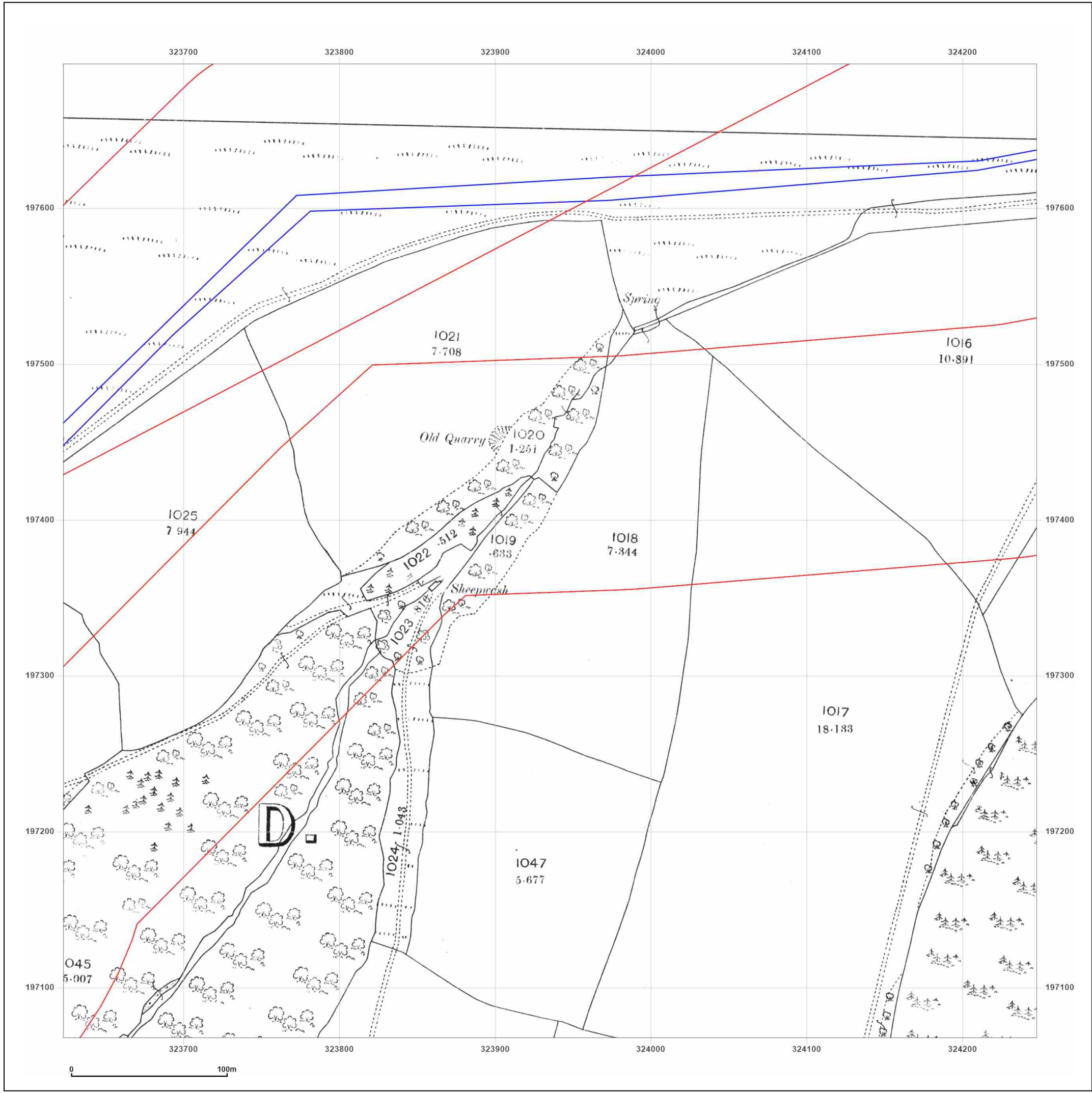

Site Details:

BLAENGAWNEY FARM,
BLAENGAWNEY FARM LANE,
HAFODYRNYNS, CAERPHILLY
COUNTY BOROUGH, NP11 5AY

Client Ref: PO24-01
Report Ref: GS-34C-PHJ-YKP-UGU_LS_3_2
Grid Ref: 323935, 197380

Map Name: County Series

Map date: 1920

Scale: 1:2,500

Printed at: 1:2,500



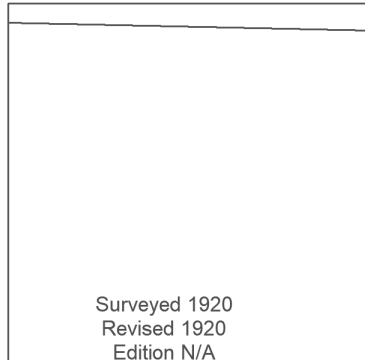

Surveyed 1920
 Revised 1920
 Edition N/A
 Copyright N/A
 Levelled N/A



Produced by
Groundsure Insights
T: 08444 159000
E: info@groundsure.com
W: www.groundsure.com

© Crown copyright and database rights 2024 Ordnance Survey 100035207

Production date: 13 March 2024

Map legend available at:
www.groundsure.com/sites/default/files/groundsure_legend.pdf

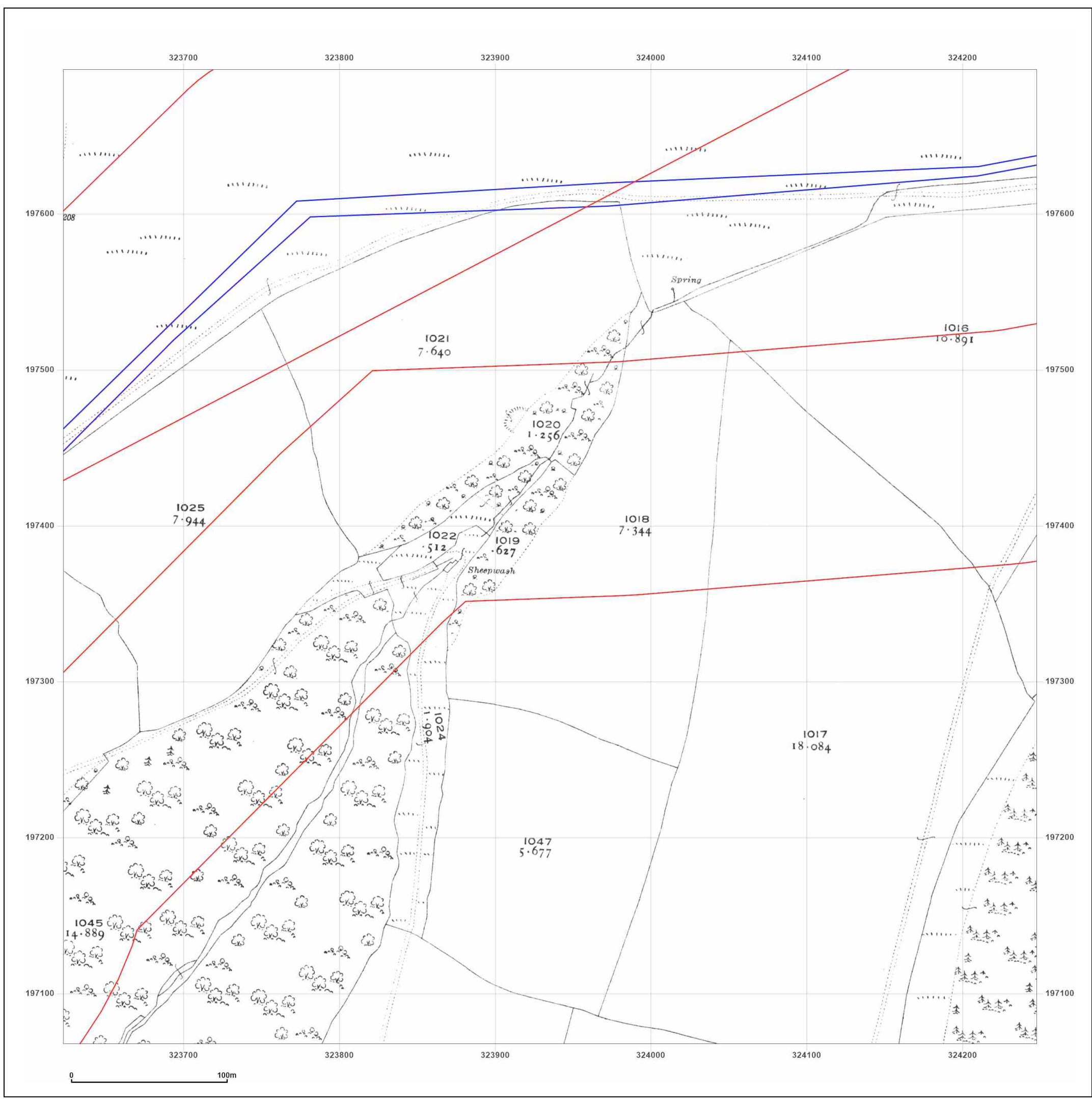

Site Details:
 BLAENGAWNEY FARM,
 BLAENGAWNEY FARM LANE,
 HAFODRYNYS, CAERPHILLY
 COUNTY BOROUGH, NP11 5AY

Client Ref: PO24-01
Report Ref: GS-34C-PHJ-YKP-UGU_LS_3_2
Grid Ref: 323935, 197380

Map Name: National Grid
Map date: 1961
Scale: 1:2,500
Printed at: 1:2,500



Surveyed 1961 Revised 1961 Edition 1962 Copyright 1962 Levelled 1958		Surveyed 1961 Revised 1961 Edition N/A Copyright 1962 Levelled 1958
----------------------------------------------------------------------------------	--	---------------------------------------------------------------------------------

Powered by

Produced by
 Groundsure Insights
 T: 08444 159000
 E: info@groundsure.com
 W: www.groundsure.com

© Crown copyright and database rights 2024 Ordnance Survey 100035207

Production date: 13 March 2024

Map legend available at:
www.groundsure.com/sites/default/files/groundsure_legend.pdf

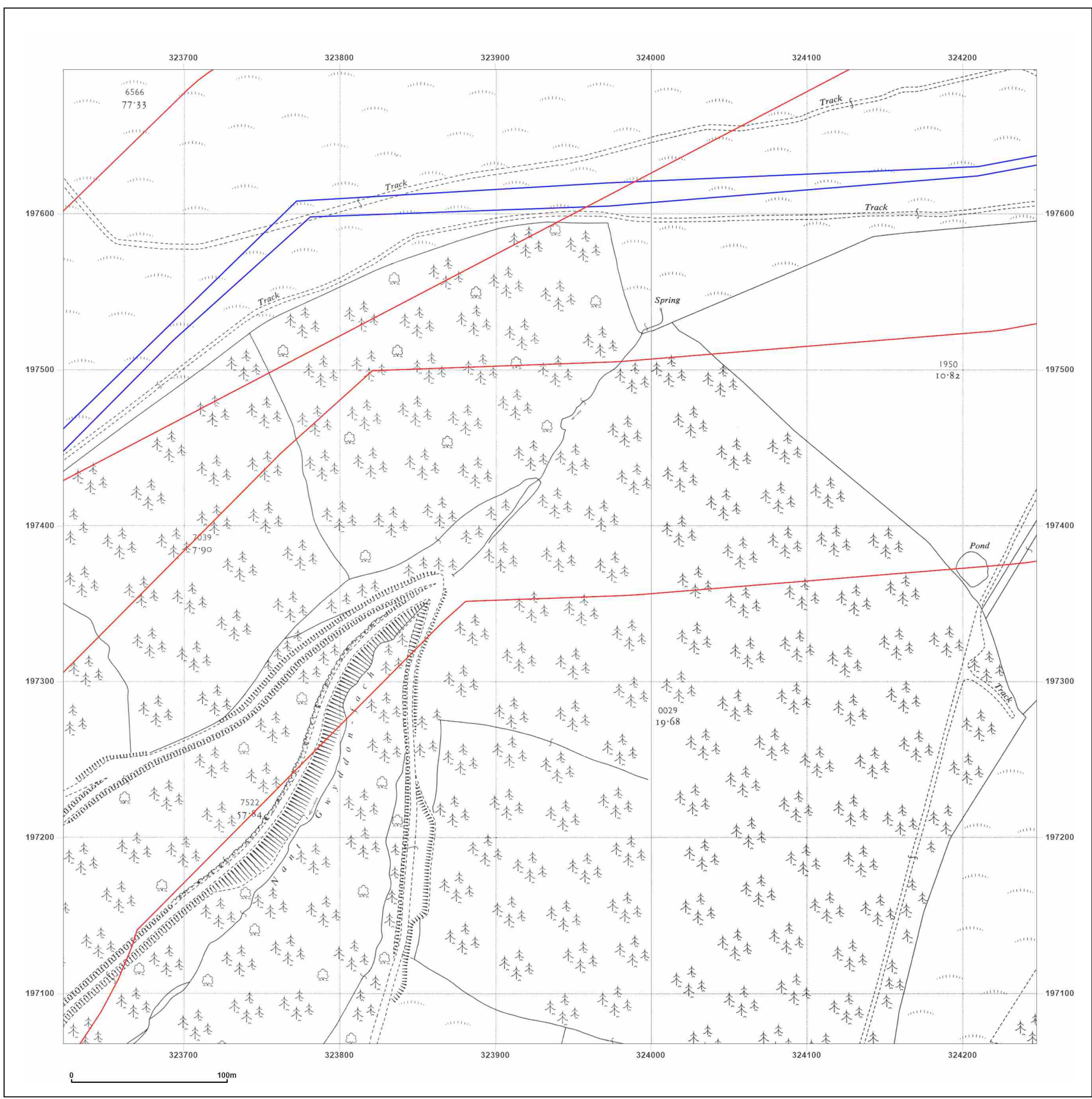

Site Details:

BLAENGAWNEY FARM,
BLAENGAWNEY FARM LANE,
HAFODRYNYS, CAERPHILLY
COUNTY BOROUGH, NP11 5AY

Client Ref: PO24-01
Report Ref: GS-34C-PHJ-YKP-UGU_LS_3_2
Grid Ref: 323935, 197380

Map Name: National Grid

Map date: 1962

Scale: 1:2,500

Printed at: 1:2,500



Surveyed N/A
Revised N/A
Edition N/A
Copyright N/A
Levelled N/A

Surveyed N/A
Revised N/A
Edition N/A
Copyright N/A
Levelled N/A



Produced by
Groundsure Insights
T: 08444 159000
E: info@groundsure.com
W: www.groundsure.com

© Crown copyright and database rights 2024 Ordnance Survey 100035207

Production date: 13 March 2024

Map legend available at:
www.groundsure.com/sites/default/files/groundsure_legend.pdf

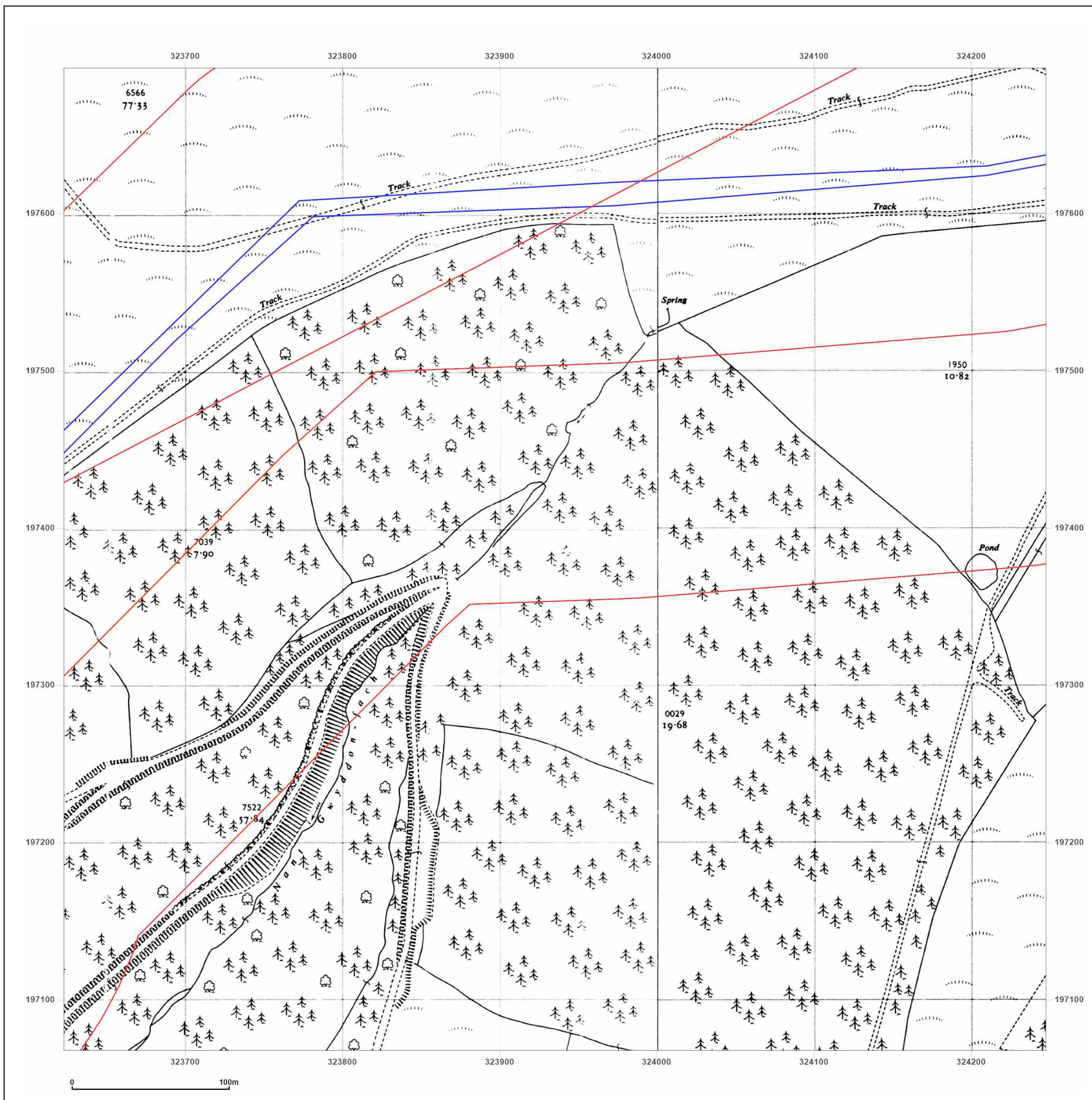

Site Details:
 BLAENGAWNEY FARM,
 BLAENGAWNEY FARM LANE,
 HAFODYRYNYS, CAERPHILLY
 COUNTY BOROUGH, NP11 5AY

Client Ref: PO24-01
Report Ref: GS-34C-PHJ-YKP-UGU_LS_3_2
Grid Ref: 323935, 197380

Map Name: National Grid
Map date: 1989
Scale: 1:2,500
Printed at: 1:2,500



Surveyed 1965
 Revised 1989
 Edition N/A
 Copyright 1989
 Levelled 1965

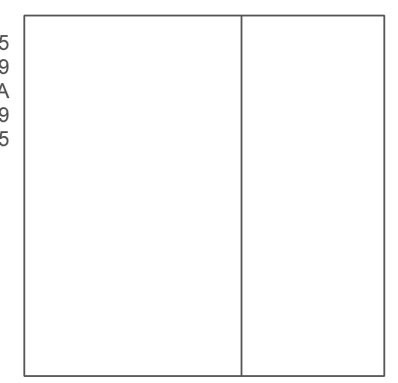

Produced by
 Groundsure Insights
 T: 08444 159000
 E: info@groundsure.com
 W: www.groundsure.com

© Crown copyright and database rights 2024 Ordnance Survey 100035207

Production date: 13 March 2024

Map legend available at:
www.groundsure.com/sites/default/files/groundsure_legend.pdf

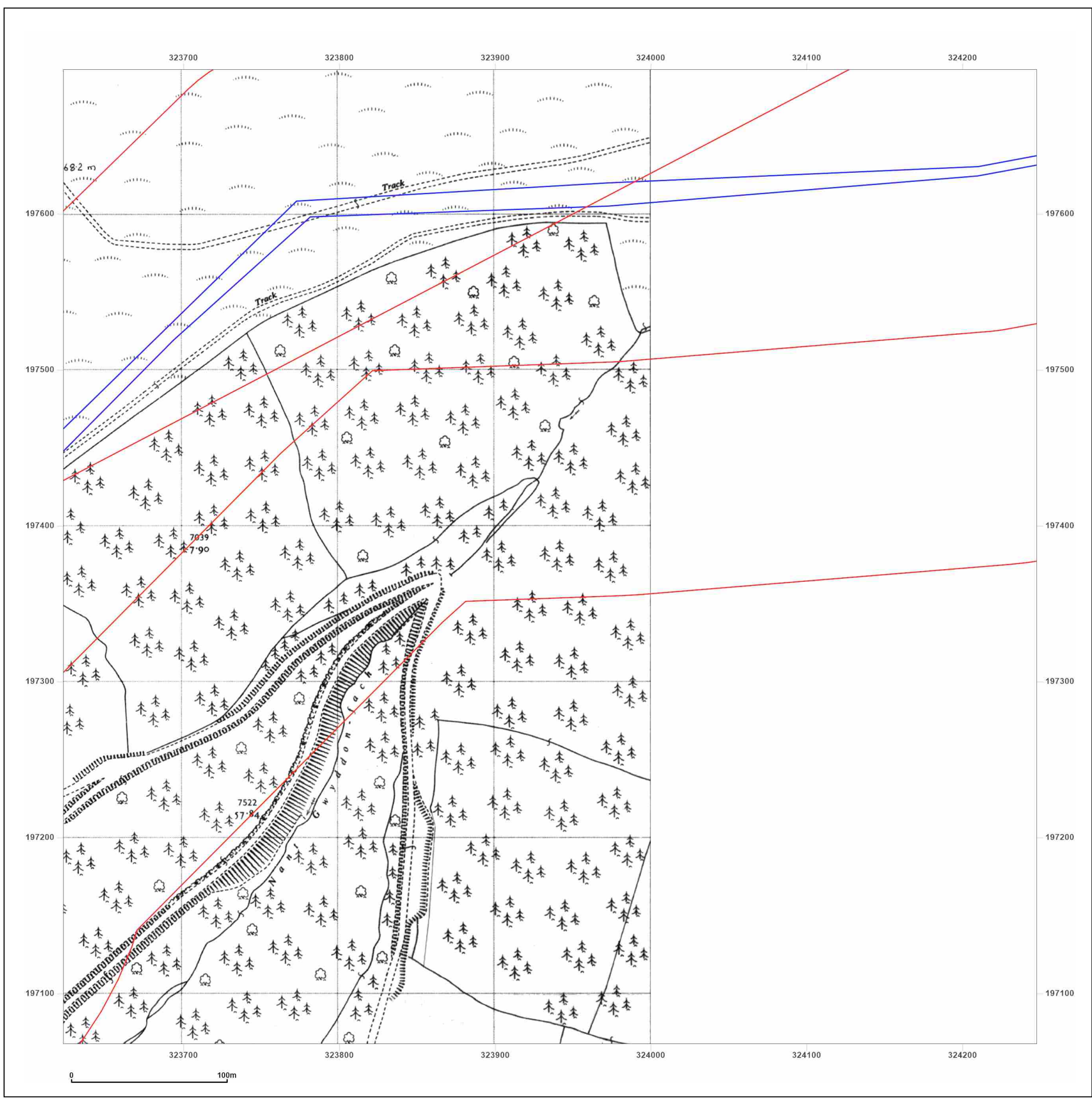

Site Details:
 BLAENGAWNEY FARM,
 BLAENGAWNEY FARM LANE,
 HAFODYRNYNYS, CAERPHILLY
 COUNTY BOROUGH, NP11 5AY

Client Ref: PO24-01
Report Ref: GS-34C-PHJ-YKP-UGU_LS_3_2
Grid Ref: 323935, 197380

Map Name: National Grid
Map date: 1989-1993
Scale: 1:2,500
Printed at: 1:2,500



Surveyed N/A Revised N/A Edition N/A Copyright N/A Levelled N/A		Surveyed 1993 Revised 1993 Edition N/A Copyright N/A Levelled N/A
-----------------------------------------------------------------------------	--	-------------------------------------------------------------------------------

Powered by

 Produced by
 Groundsure Insights
 T: 08444 159000
 E: info@groundsure.com
 W: www.groundsure.com

© Crown copyright and database rights 2024 Ordnance Survey 100035207

Production date: 13 March 2024

Map legend available at:
www.groundsure.com/sites/default/files/groundsure_legend.pdf

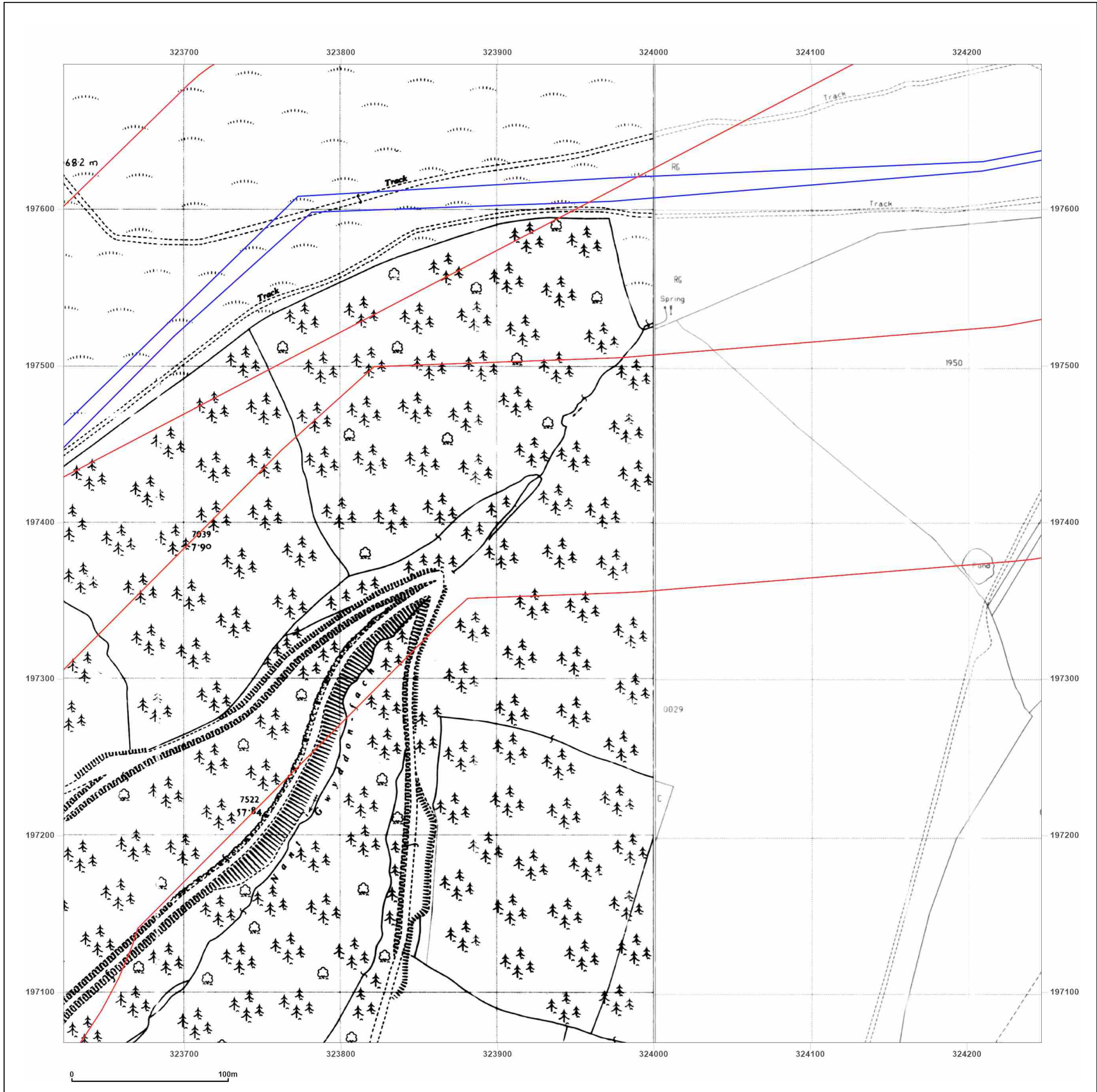

Site Details:
 BLAENGAWNEY FARM,
 BLAENGAWNEY FARM LANE,
 HAFODYRYNYS, CAERPHILLY
 COUNTY BOROUGH, NP11 5AY

Client Ref: PO24-01
Report Ref: GS-34C-PHJ-YKP-UGU_LS_3_2
Grid Ref: 323935, 197380

Map Name: National Grid
Map date: 1993
Scale: 1:2,500
Printed at: 1:2,500



Surveyed 1993
 Revised 1993
 Edition N/A
 Copyright N/A
 Levelled N/A

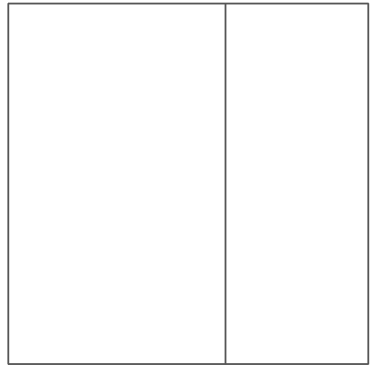

Produced by
 Groundsure Insights
 T: 08444 159000
 E: info@groundsure.com
 W: www.groundsure.com

© Crown copyright and database rights 2024 Ordnance Survey 100035207

Production date: 13 March 2024

Map legend available at:
www.groundsure.com/sites/default/files/groundsure_legend.pdf

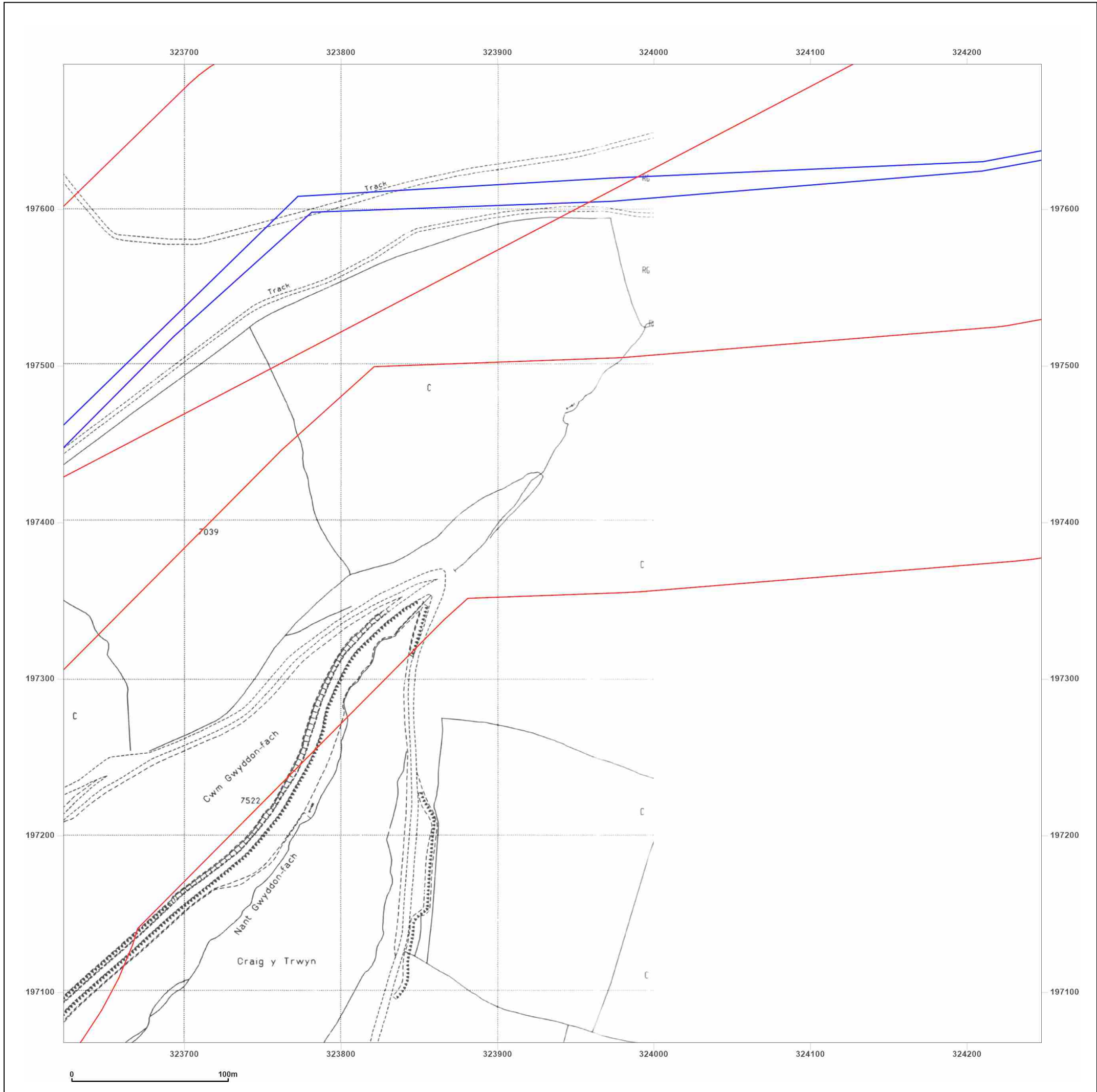

Site Details:
 BLAENGAWNEY FARM,
 BLAENGAWNEY FARM LANE,
 HAFODYRYNYS, CAERPHILLY
 COUNTY BOROUGH, NP11 5AY

Client Ref: PO24-01
Report Ref: GS-34C-PHJ-YKP-UGU_LS_3_3
Grid Ref: 323935, 198005

Map Name: County Series
Map date: 1880
Scale: 1:2,500
Printed at: 1:2,500



Surveyed 1880
 Revised 1880
 Edition N/A
 Copyright N/A
 Levelled N/A

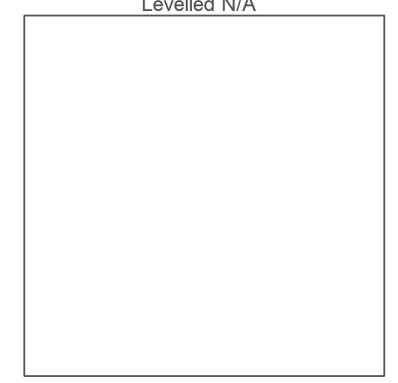

Produced by
 Groundsure Insights
 T: 08444 159000
 E: info@groundsure.com
 W: www.groundsure.com

© Crown copyright and database rights 2024 Ordnance Survey 100035207

Production date: 13 March 2024

Map legend available at:
www.groundsure.com/sites/default/files/groundsure_legend.pdf

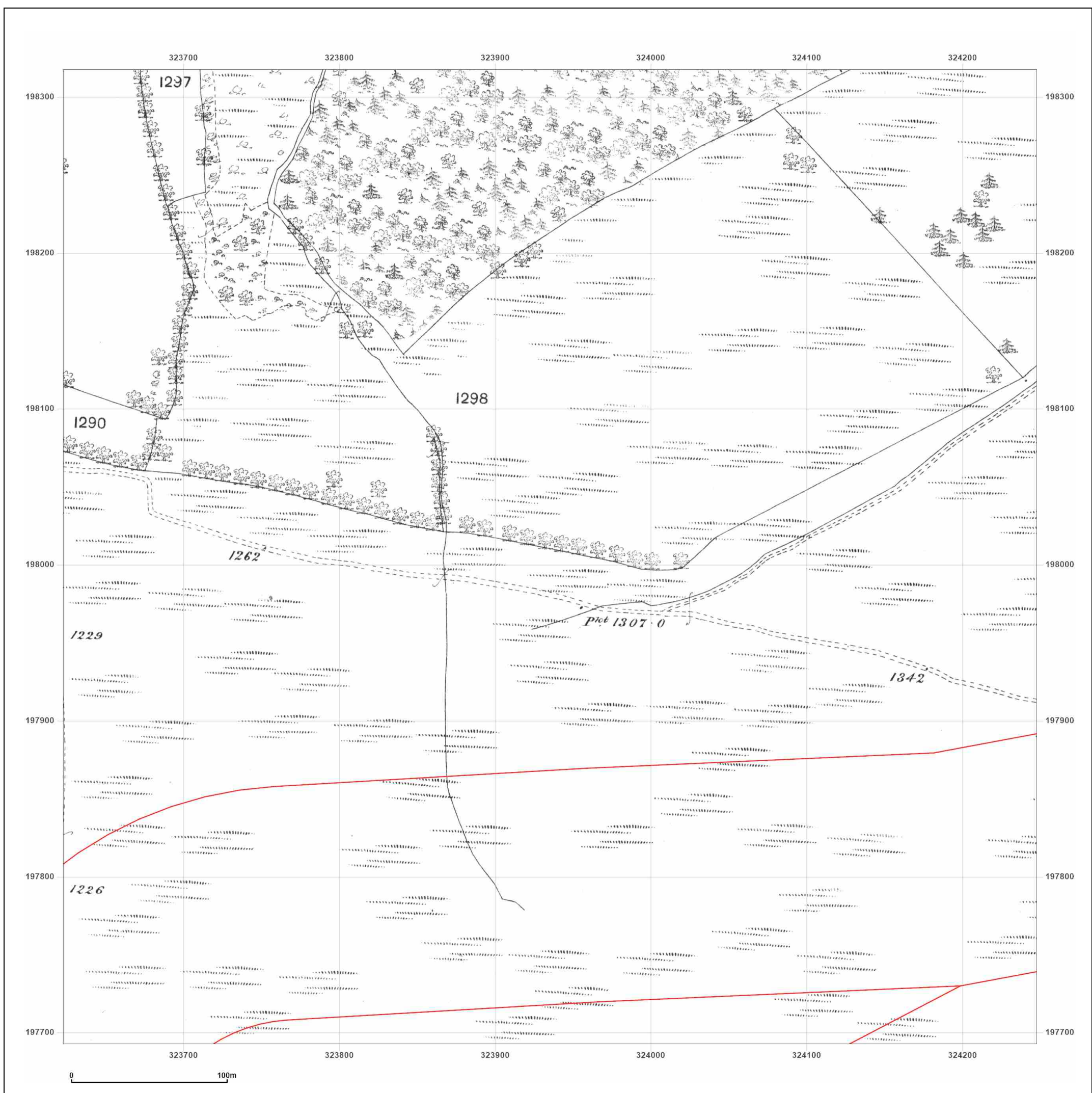

Site Details:
 BLAENGAWNEY FARM,
 BLAENGAWNEY FARM LANE,
 HAFODYRNYNS, CAERPHILLY
 COUNTY BOROUGH, NP11 5AY

Client Ref: PO24-01
Report Ref: GS-34C-PHJ-YKP-UGU_LS_3_3
Grid Ref: 323935, 198005

Map Name: County Series
Map date: 1901
Scale: 1:2,500
Printed at: 1:2,500



Surveyed 1901
 Revised 1901
 Edition N/A
 Copyright N/A
 Levelled N/A

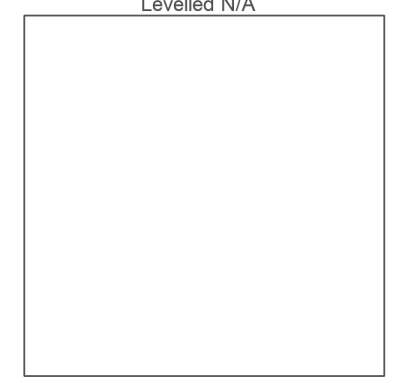

Powered by

 Produced by
 Groundsure Insights
 T: 08444 159000
 E: info@groundsure.com
 W: www.groundsure.com

© Crown copyright and database rights 2024 Ordnance Survey 100035207

Production date: 13 March 2024

Map legend available at:
www.groundsure.com/sites/default/files/groundsure_legend.pdf

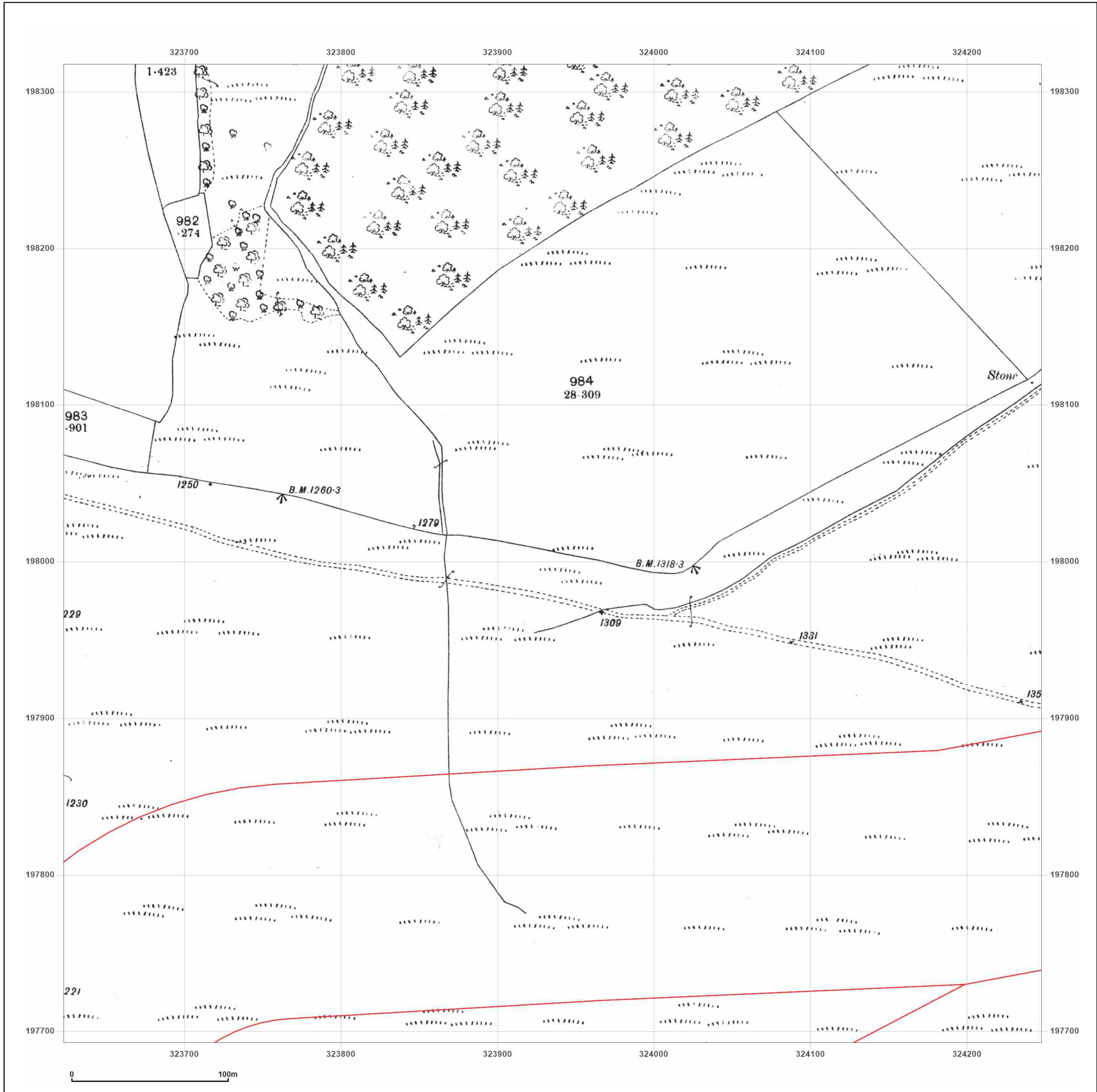

Site Details:
 BLAENGAWNEY FARM,
 BLAENGAWNEY FARM LANE,
 HAFODYRYNYS, CAERPHILLY
 COUNTY BOROUGH, NP11 5AY

Client Ref: PO24-01
Report Ref: GS-34C-PHJ-YKP-UGU_LS_3_3
Grid Ref: 323935, 198005

Map Name: County Series
Map date: 1920
Scale: 1:2,500
Printed at: 1:2,500



Surveyed 1920
 Revised 1920
 Edition N/A
 Copyright N/A
 Levelled N/A

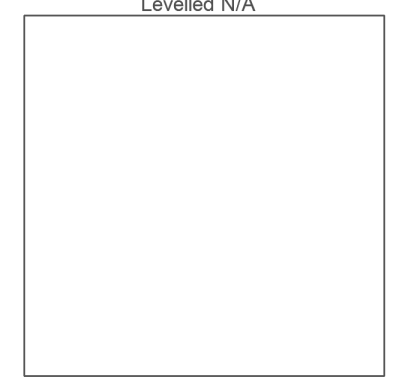

Powered by  Produced by
 Groundsure Insights
 T: 08444 159000
 E: info@groundsure.com
 W: www.groundsure.com

© Crown copyright and database rights 2024 Ordnance Survey 100035207

Production date: 13 March 2024

Map legend available at:
www.groundsure.com/sites/default/files/groundsure_legend.pdf

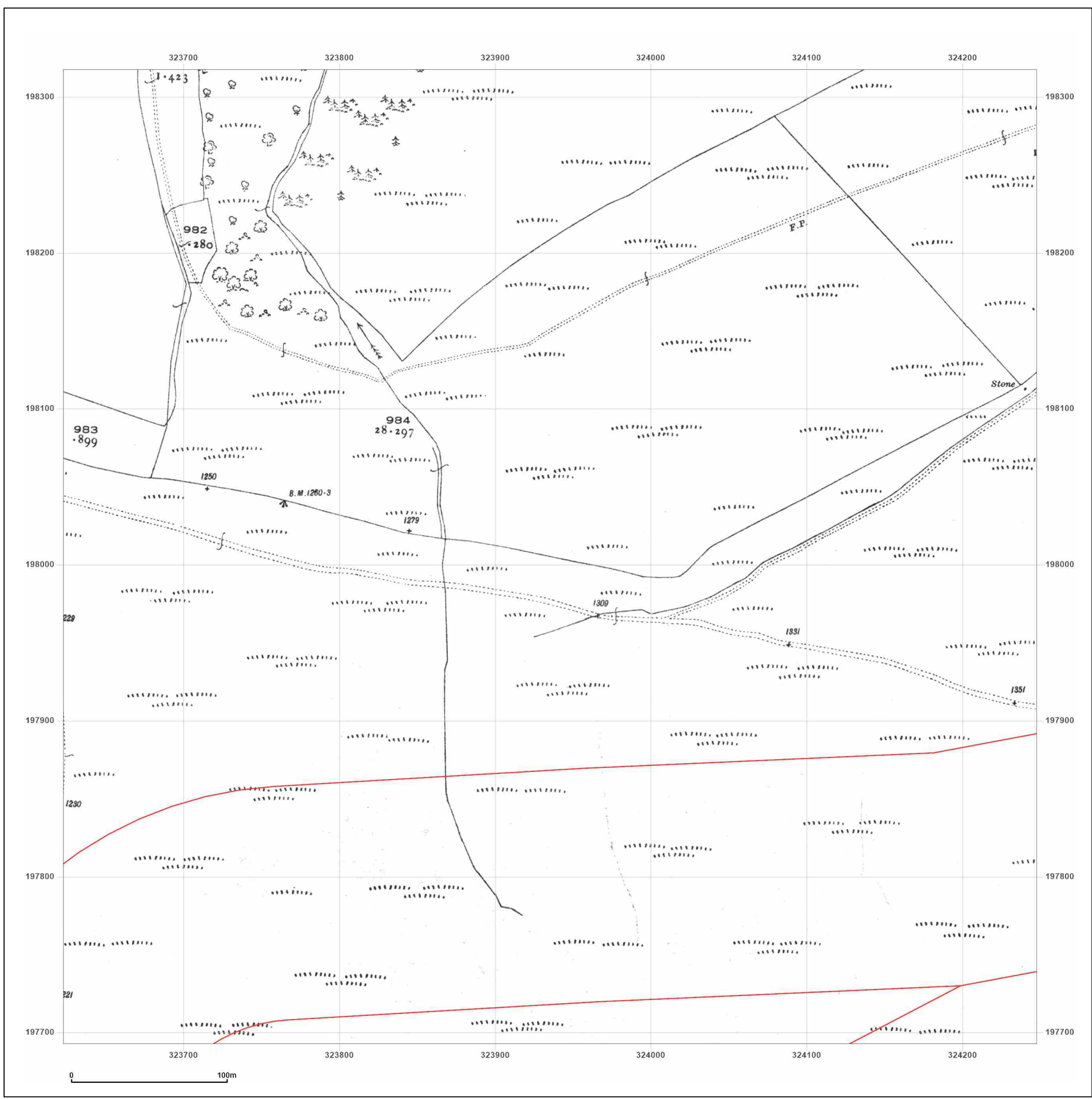

Site Details:
 BLAENGAWNEY FARM,
 BLAENGAWNEY FARM LANE,
 HAFODYRNYNS, CAERPHILLY
 COUNTY BOROUGH, NP11 5AY

Client Ref: PO24-01
Report Ref: GS-34C-PHJ-YKP-UGU_LS_3_3
Grid Ref: 323935, 198005

Map Name: National Grid
Map date: 1961
Scale: 1:2,500
Printed at: 1:2,500

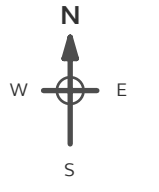

Surveyed 1961
 Revised 1961
 Edition N/A
 Copyright 1962
 Levelled 1958

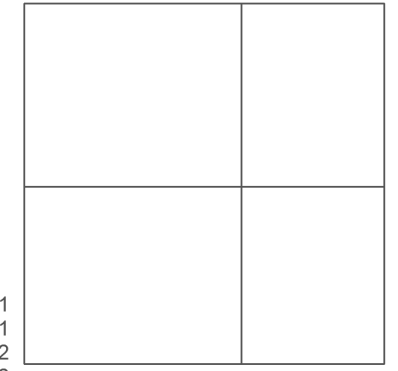

Surveyed 1961
 Revised 1961
 Edition N/A
 Copyright 1962
 Levelled 1958

Powered by
 Produced by
 Groundsure Insights
 T: 08444 159000
 E: info@groundsure.com
 W: www.groundsure.com

© Crown copyright and database rights 2024 Ordnance Survey 100035207

Production date: 13 March 2024

Map legend available at:
www.groundsure.com/sites/default/files/groundsure_legend.pdf

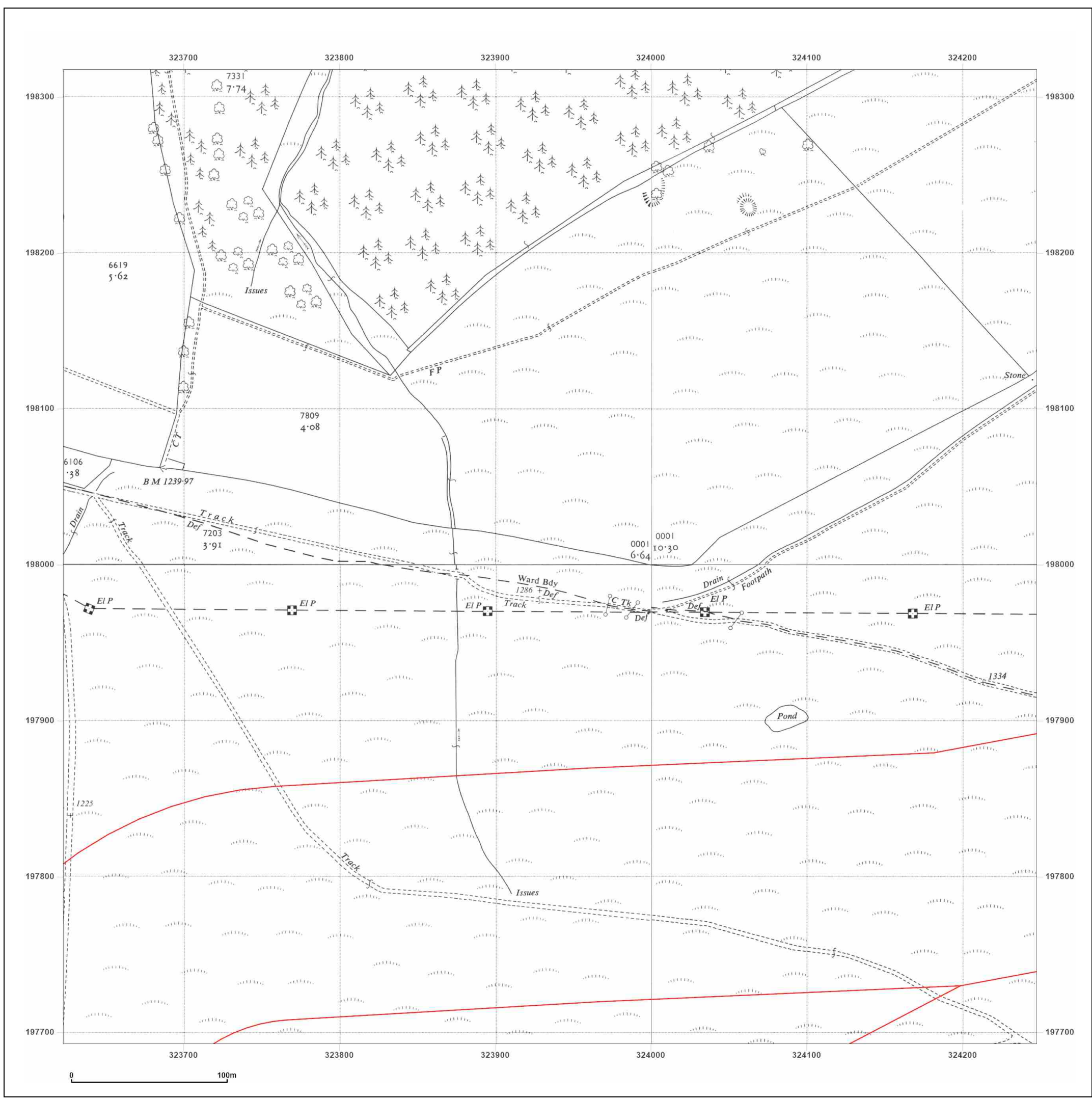

Site Details:
 BLAENGAWNEY FARM,
 BLAENGAWNEY FARM LANE,
 HAFODYRNYNS, CAERPHILLY
 COUNTY BOROUGH, NP11 5AY

Client Ref: PO24-01
Report Ref: GS-34C-PHJ-YKP-UGU_LS_3_3
Grid Ref: 323935, 198005

Map Name: National Grid
Map date: 1962
Scale: 1:2,500
Printed at: 1:2,500



Surveyed N/A Revised N/A Edition N/A Copyright N/A Levelled N/A	Surveyed N/A Revised N/A Edition N/A Copyright N/A Levelled N/A
Surveyed N/A Revised N/A Edition N/A Copyright N/A Levelled N/A	Surveyed N/A Revised N/A Edition N/A Copyright N/A Levelled N/A

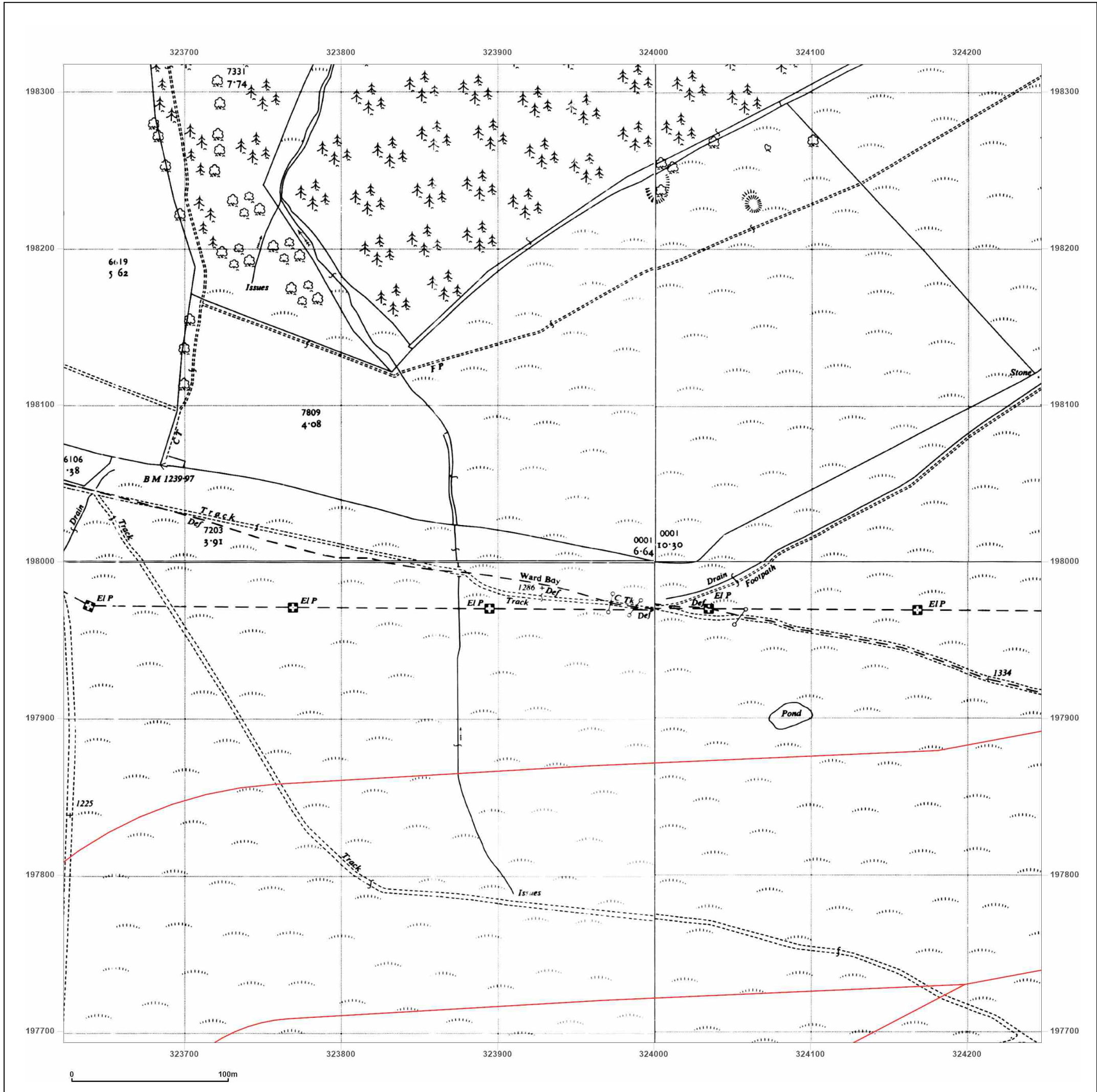

Powered by

 Produced by
 Groundsure Insights
 T: 08444 159000
 E: info@groundsure.com
 W: www.groundsure.com

© Crown copyright and database rights 2024 Ordnance Survey 100035207

Production date: 13 March 2024

Map legend available at:
www.groundsure.com/sites/default/files/groundsure_legend.pdf

Site Details:

BLAENGAWNEY FARM,
BLAENGAWNEY FARM LANE,
HAFODYRYNYS, CAERPHILLY
COUNTY BOROUGH, NP11 5AY

Client Ref: PO24-01
Report Ref: GS-34C-PHJ-YKP-UGU_LS_3_3
Grid Ref: 323935, 198005

Map Name: National Grid
Map date: 1975
Scale: 1:2,500
Printed at: 1:2,500



Surveyed 1975
Revised 1975
Edition N/A
Copyright 1976
Levelled 1965

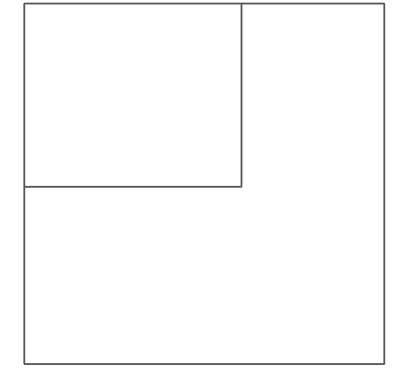

Powered by  Produced by
Groundsure Insights
T: 08444 159000
E: info@groundsure.com
W: www.groundsure.com

© Crown copyright and database rights 2024 Ordnance Survey 100035207

Production date: 13 March 2024

Map legend available at:
www.groundsure.com/sites/default/files/groundsure_legend.pdf

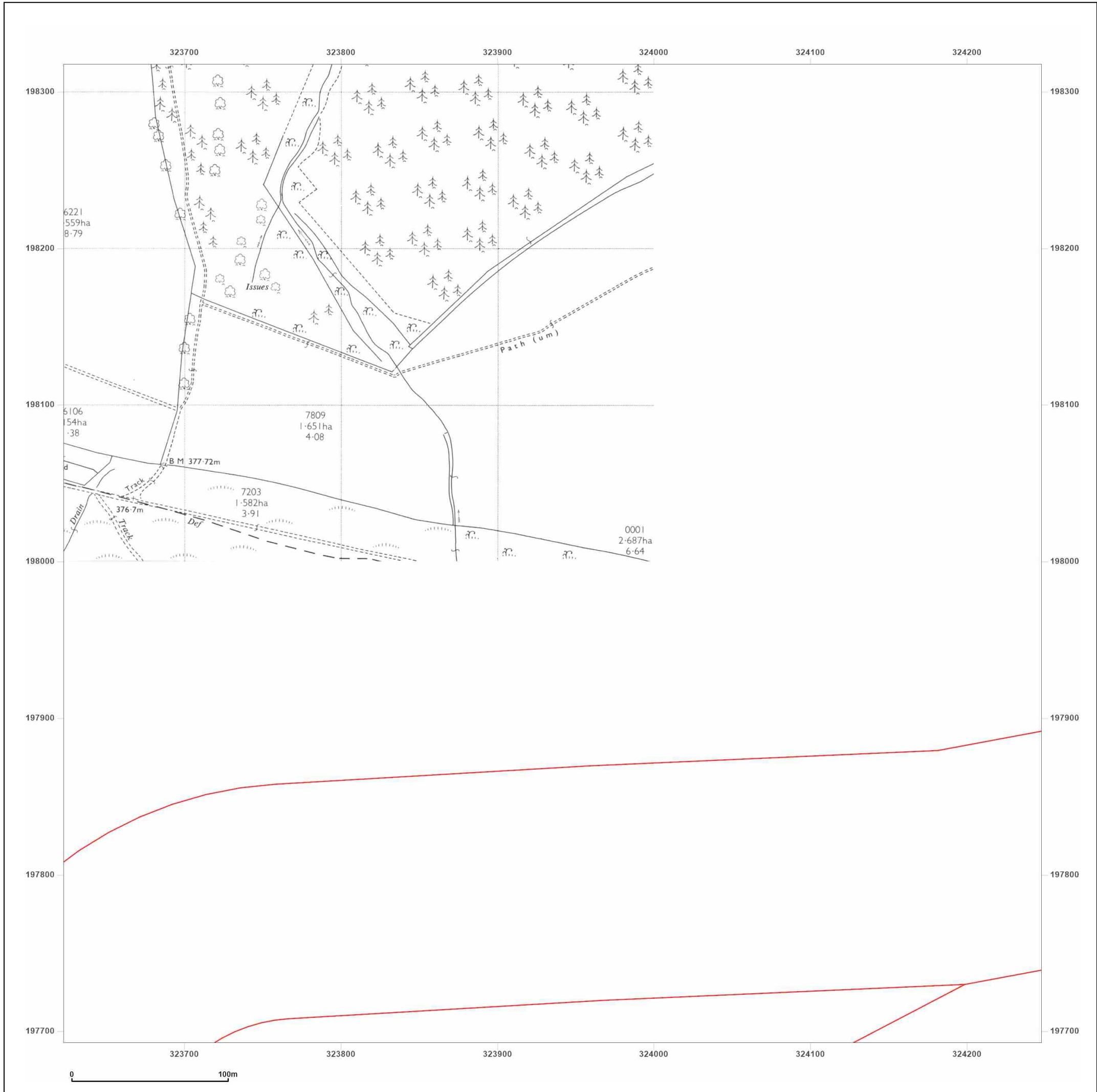

Site Details:

BLAENGAWNEY FARM,
BLAENGAWNEY FARM LANE,
HAFODYRYNYS, CAERPHILLY
COUNTY BOROUGH, NP11 5AY

Client Ref: PO24-01
Report Ref: GS-34C-PHJ-YKP-UGU_LS_3_3
Grid Ref: 323935, 198005

Map Name: National Grid

Map date: 1976

Scale: 1:2,500

Printed at: 1:2,500



Surveyed N/A
Revised N/A
Edition N/A
Copyright N/A
Levelled N/A

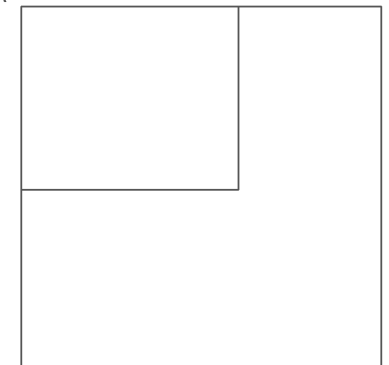

Produced by
Groundsure Insights
T: 08444 159000
E: info@groundsure.com
W: www.groundsure.com

© Crown copyright and database rights 2024 Ordnance Survey 100035207

Production date: 13 March 2024

Map legend available at:
www.groundsure.com/sites/default/files/groundsure_legend.pdf

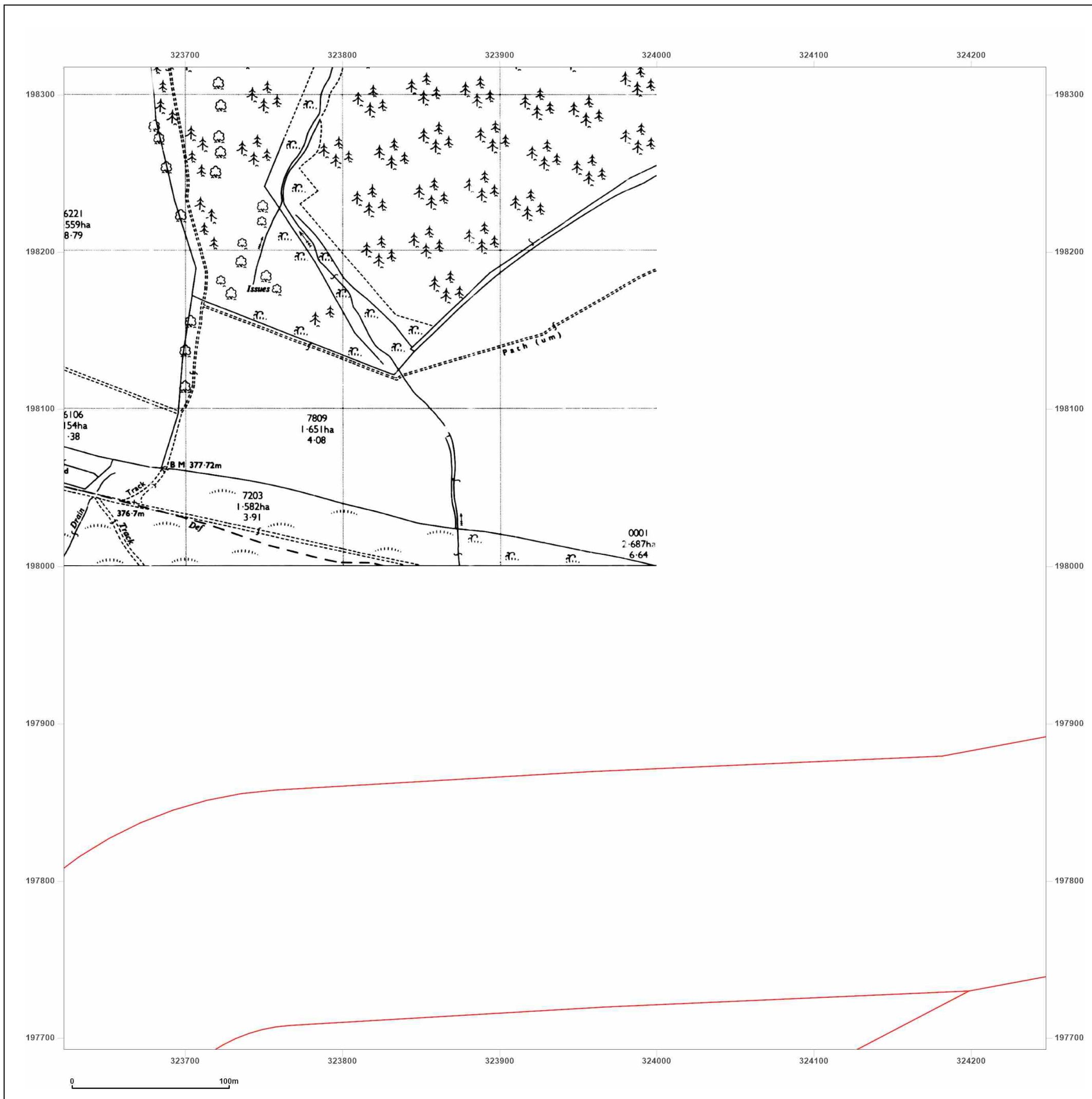

Site Details:

BLAENGAWNEY FARM,
BLAENGAWNEY FARM LANE,
HAFODYRYNYS, CAERPHILLY
COUNTY BOROUGH, NP11 5AY

Client Ref: PO24-01
Report Ref: GS-34C-PHJ-YKP-UGU_LS_3_3
Grid Ref: 323935, 198005

Map Name: National Grid

Map date: 1989-1993

Scale: 1:2,500

Printed at: 1:2,500



Surveyed 1993
Revised 1993
Edition N/A
Copyright N/A
Levelled N/A

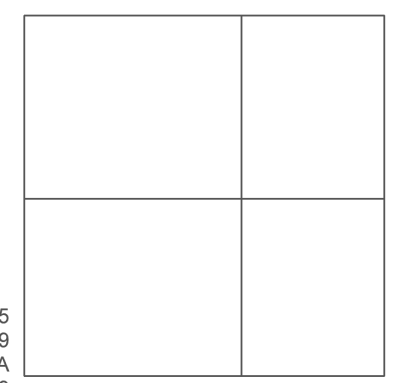

Surveyed 1965
Revised 1989
Edition N/A
Copyright 1989
Levelled 1965



Produced by
Groundsure Insights
T: 08444 159000
E: info@groundsure.com
W: www.groundsure.com

© Crown copyright and database rights 2024 Ordnance Survey 100035207

Production date: 13 March 2024

Map legend available at:
www.groundsure.com/sites/default/files/groundsure_legend.pdf

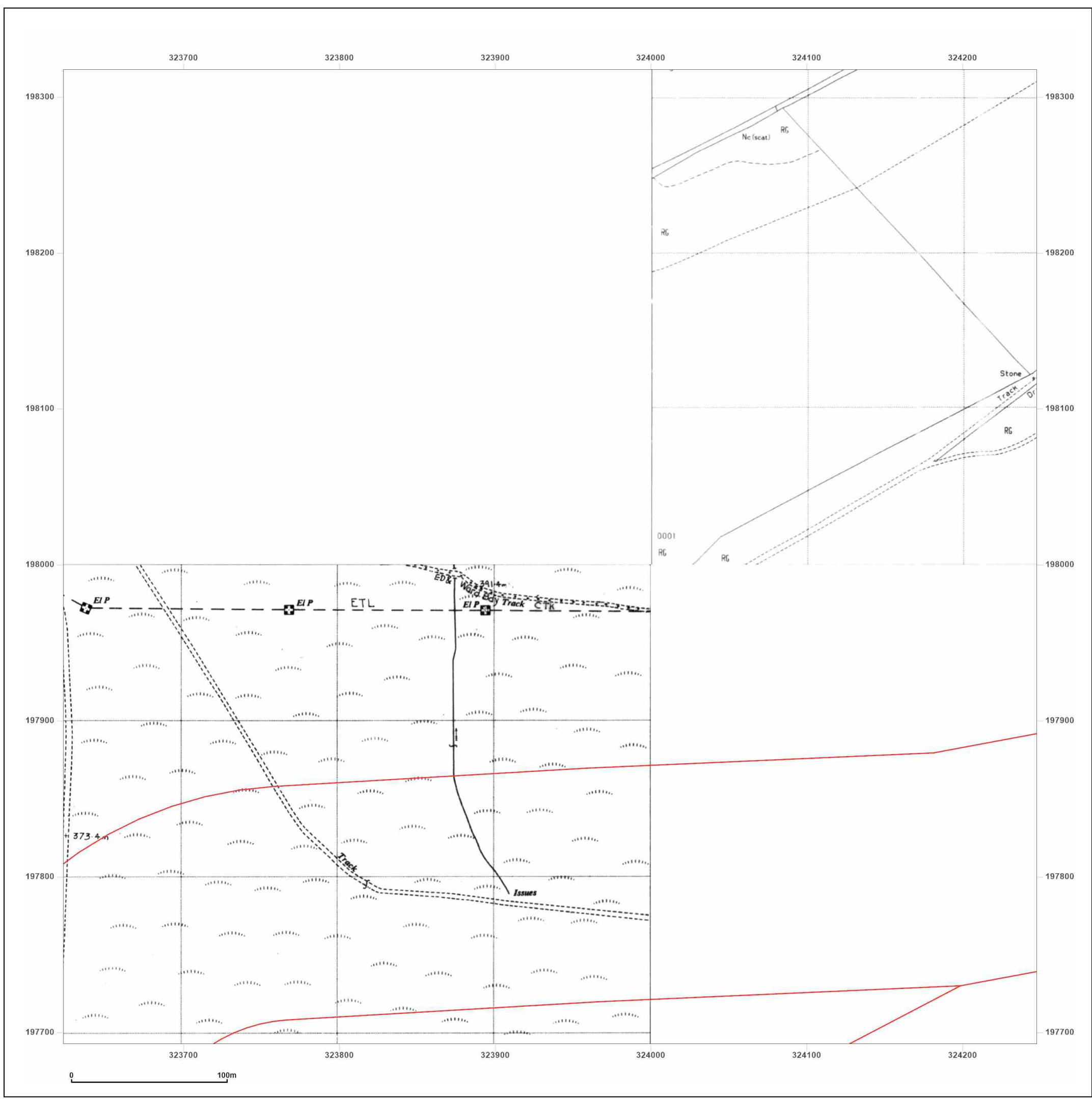

Site Details:
 BLAENGAWNEY FARM,
 BLAENGAWNEY FARM LANE,
 HAFODRYNYS, CAERPHILLY
 COUNTY BOROUGH, NP11 5AY

Client Ref: PO24-01
Report Ref: GS-34C-PHJ-YKP-UGU_LS_3_3
Grid Ref: 323935, 198005

Map Name: National Grid
Map date: 1989-1993
Scale: 1:2,500
Printed at: 1:2,500



Surveyed 1989 Revised 1989 Edition N/A Copyright 1989 Levelled N/A	Surveyed N/A Revised N/A Edition N/A Copyright N/A Levelled N/A
Surveyed N/A Revised N/A Edition N/A Copyright N/A Levelled N/A	Surveyed 1993 Revised 1993 Edition N/A Copyright N/A Levelled N/A

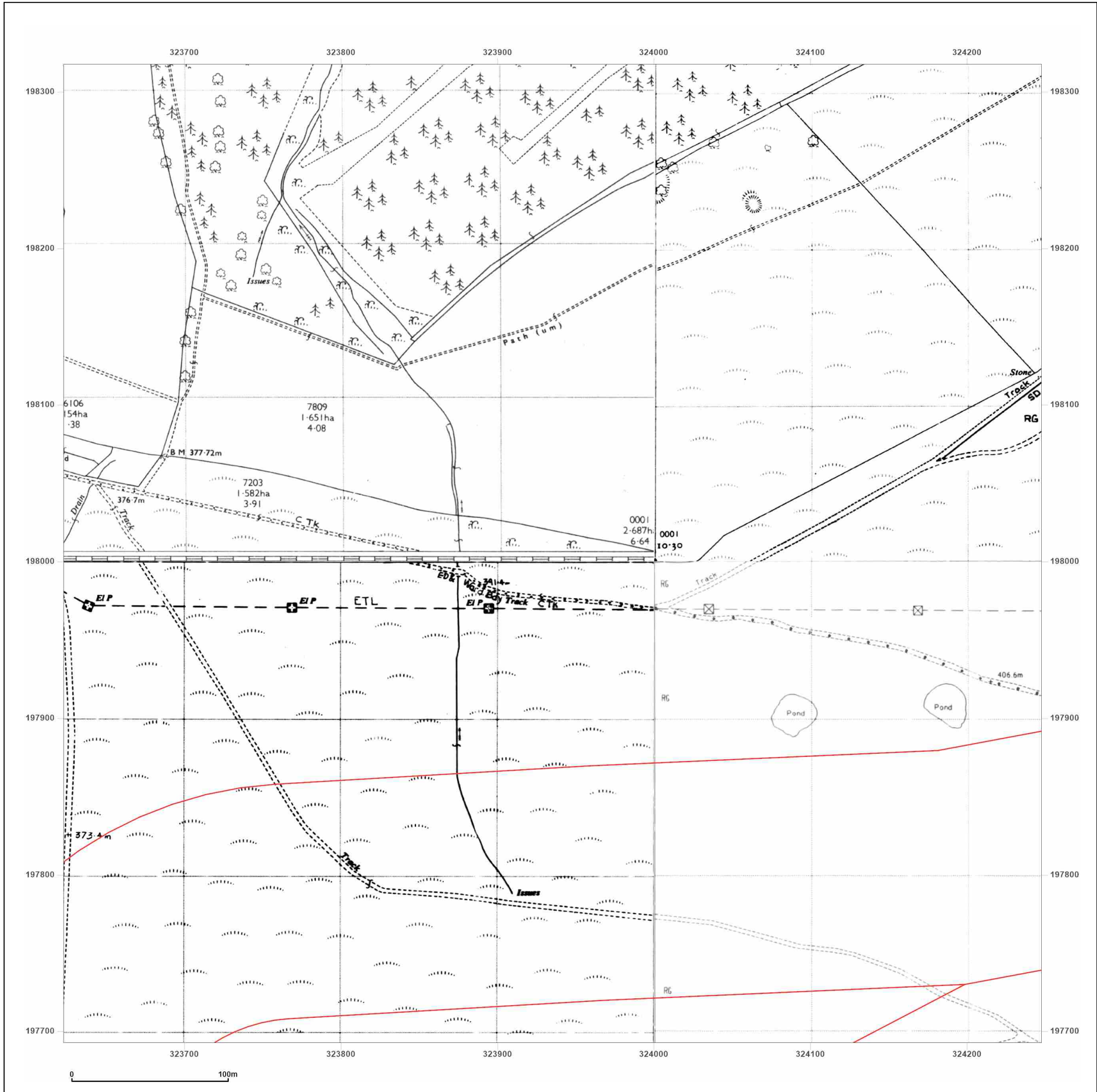

Powered by  Produced by
 Groundsure Insights
 T: 08444 159000
 E: info@groundsure.com
 W: www.groundsure.com

© Crown copyright and database rights 2024 Ordnance Survey 100035207

Production date: 13 March 2024

Map legend available at:
www.groundsure.com/sites/default/files/groundsure_legend.pdf

Site Details:
 BLAENGAWNEY FARM,
 BLAENGAWNEY FARM LANE,
 HAFODYRNYNS, CAERPHILLY
 COUNTY BOROUGH, NP11 5AY

Client Ref: PO24-01
Report Ref: GS-34C-PHJ-YKP-UGU_LS_3_3
Grid Ref: 323935, 198005

Map Name: National Grid
Map date: 1989-1993
Scale: 1:2,500
Printed at: 1:2,500

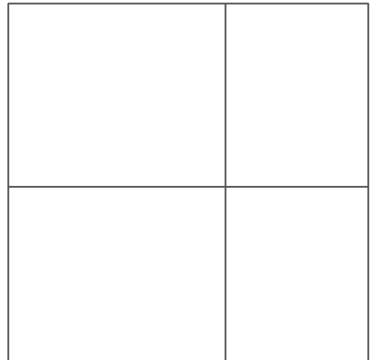

<p>Surveyed 1993 Revised 1993 Edition N/A Copyright N/A Levelled N/A</p>	<p>Surveyed 1965 Revised 1989 Edition N/A Copyright 1989 Levelled 1965</p>
<p>Surveyed 1993 Revised 1993 Edition N/A Copyright N/A Levelled N/A</p>	

Powered by  Produced by Groundsure Insights
 T: 08444 159000
 E: info@groundsure.com
 W: www.groundsure.com

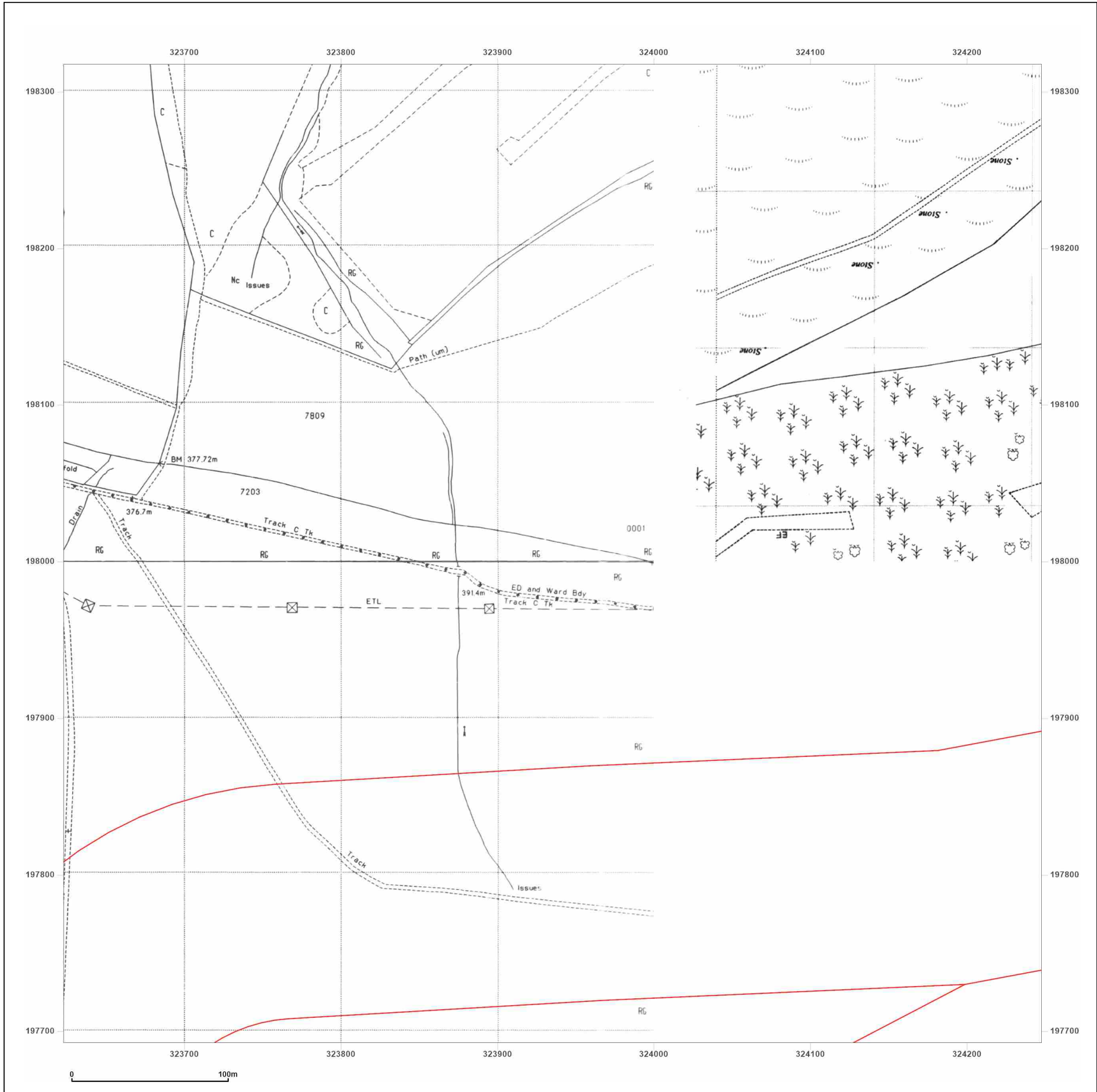

Site Details:

BLAENGAWNEY FARM,
BLAENGAWNEY FARM LANE,
HAFODRYNYS, CAERPHILLY
COUNTY BOROUGH, NP11 5AY

Client Ref: PO24-01
Report Ref: GS-34C-PHJ-YKP-UGU_LS_4_2
Grid Ref: 324560, 197380

Map Name: County Series

Map date: 1879-1880

Scale: 1:2,500

Printed at: 1:2,500



Surveyed 1880
Revised 1880
Edition N/A
Copyright N/A
Levelled N/A

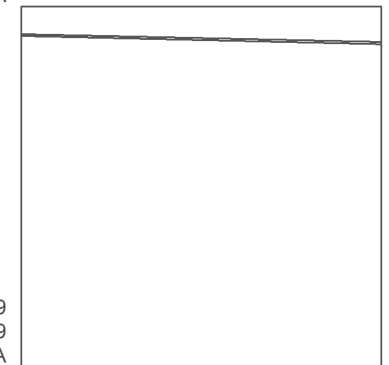

Surveyed 1879
Revised 1879
Edition N/A
Copyright N/A
Levelled N/A



Produced by
Groundsure Insights
T: 08444 159000
E: info@groundsure.com
W: www.groundsure.com

© Crown copyright and database rights 2024 Ordnance Survey 100035207

Production date: 13 March 2024

Map legend available at:
www.groundsure.com/sites/default/files/groundsure_legend.pdf

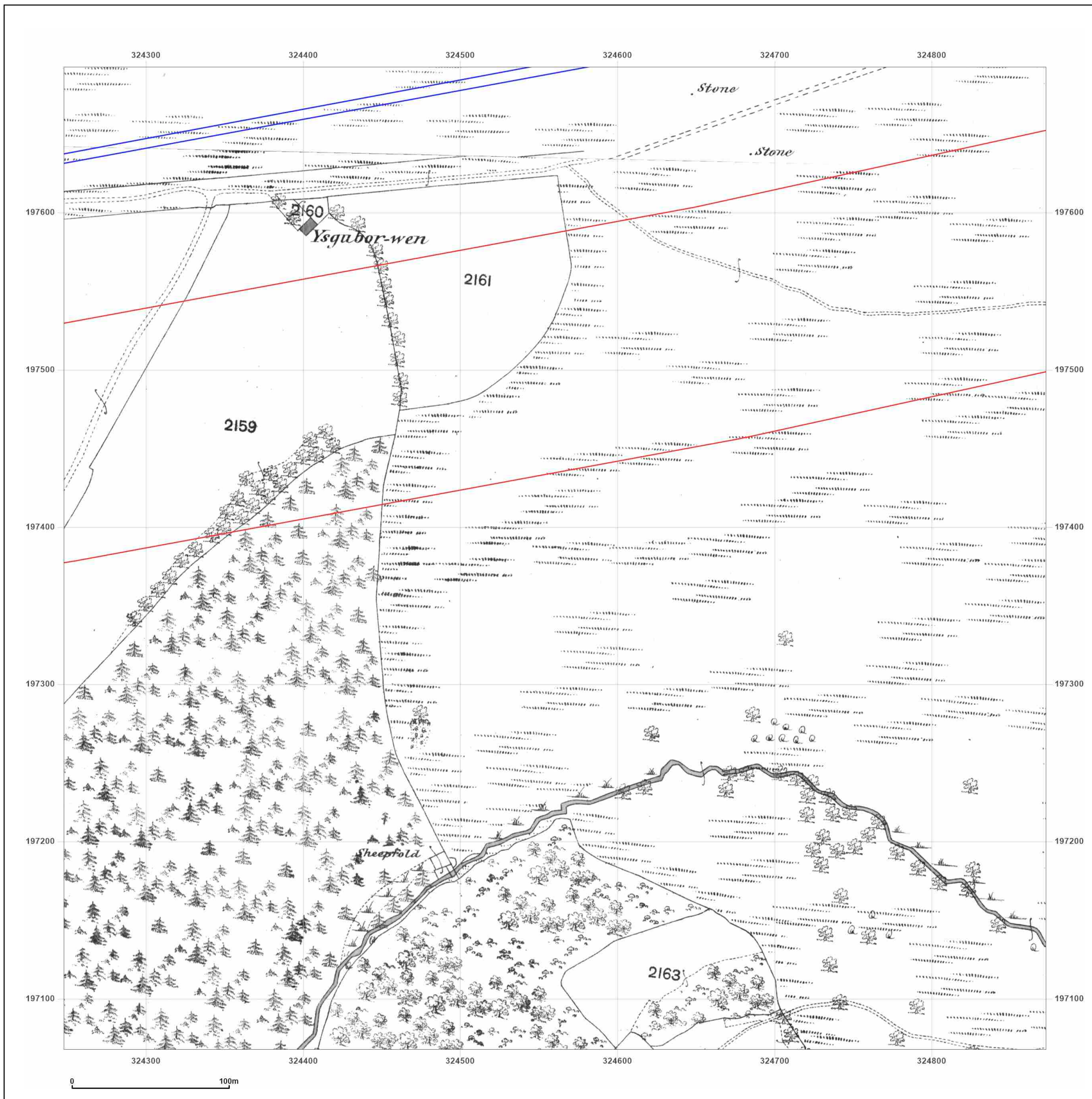

Site Details:
 BLAENGAWNEY FARM,
 BLAENGAWNEY FARM LANE,
 HAFODRYNYS, CAERPHILLY
 COUNTY BOROUGH, NP11 5AY

Client Ref: PO24-01
Report Ref: GS-34C-PHJ-YKP-UGU_LS_4_2
Grid Ref: 324560, 197380

Map Name: County Series
Map date: 1901
Scale: 1:2,500
Printed at: 1:2,500

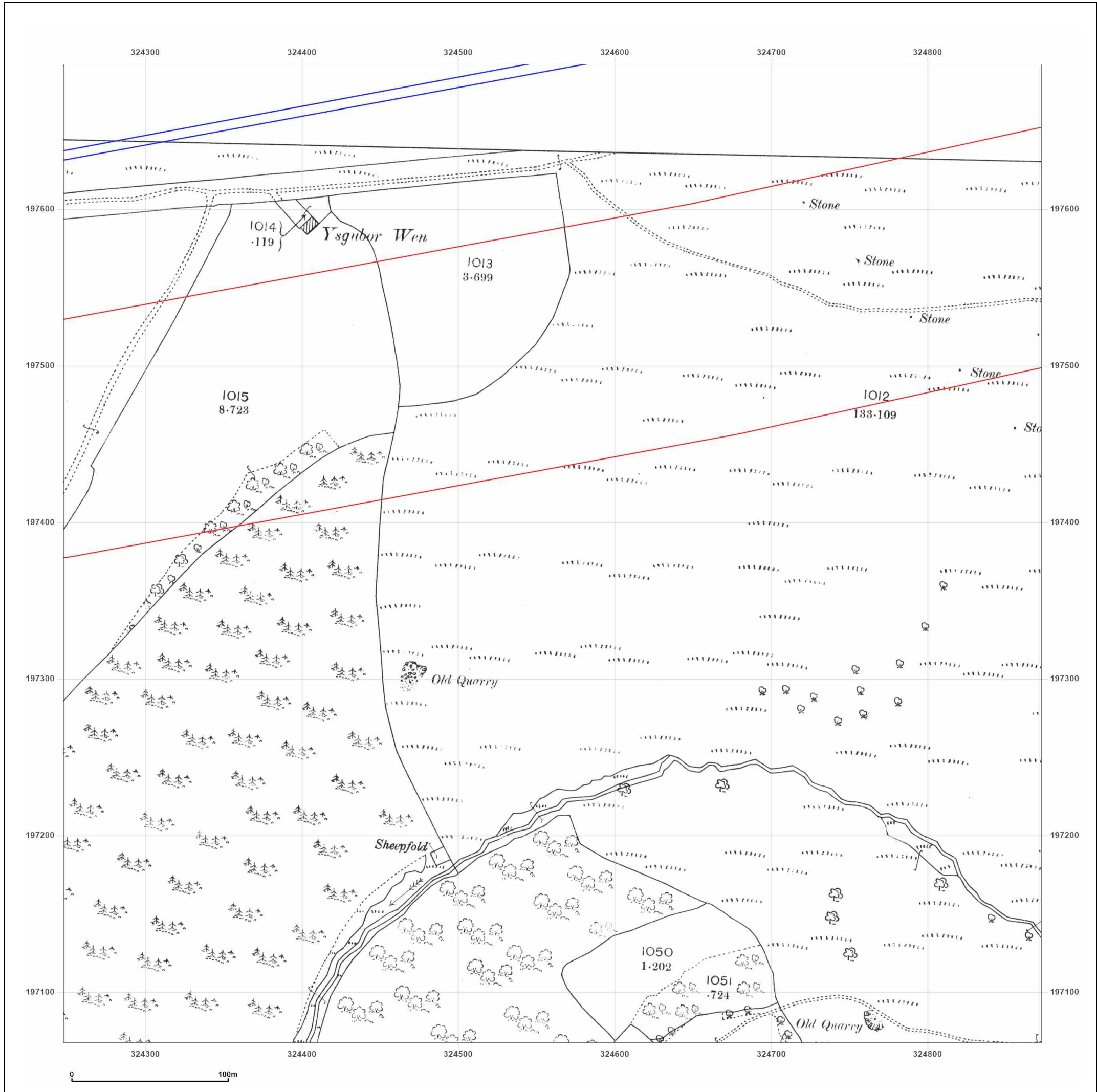

Surveyed 1901
 Revised 1901
 Edition N/A
 Copyright N/A
 Levelled N/A

Powered by
 Produced by
 Groundsure Insights
 T: 08444 159000
 E: info@groundsure.com
 W: www.groundsure.com

© Crown copyright and database rights 2024 Ordnance Survey 100035207

Production date: 13 March 2024

Map legend available at:
www.groundsure.com/sites/default/files/groundsure_legend.pdf

Site Details:

BLAENGAWNEY FARM,
BLAENGAWNEY FARM LANE,
HAFODRYNYS, CAERPHILLY
COUNTY BOROUGH, NP11 5AY

Client Ref: PO24-01
Report Ref: GS-34C-PHJ-YKP-UGU_LS_4_2
Grid Ref: 324560, 197380

Map Name: County Series

Map date: 1920

Scale: 1:2,500

Printed at: 1:2,500



Surveyed 1920
Revised 1920
Edition N/A
Copyright N/A
Levelled N/A



Produced by
Groundsure Insights
T: 08444 159000
E: info@groundsure.com
W: www.groundsure.com

© Crown copyright and database rights 2024 Ordnance Survey 100035207

Production date: 13 March 2024

Map legend available at:
www.groundsure.com/sites/default/files/groundsure_legend.pdf

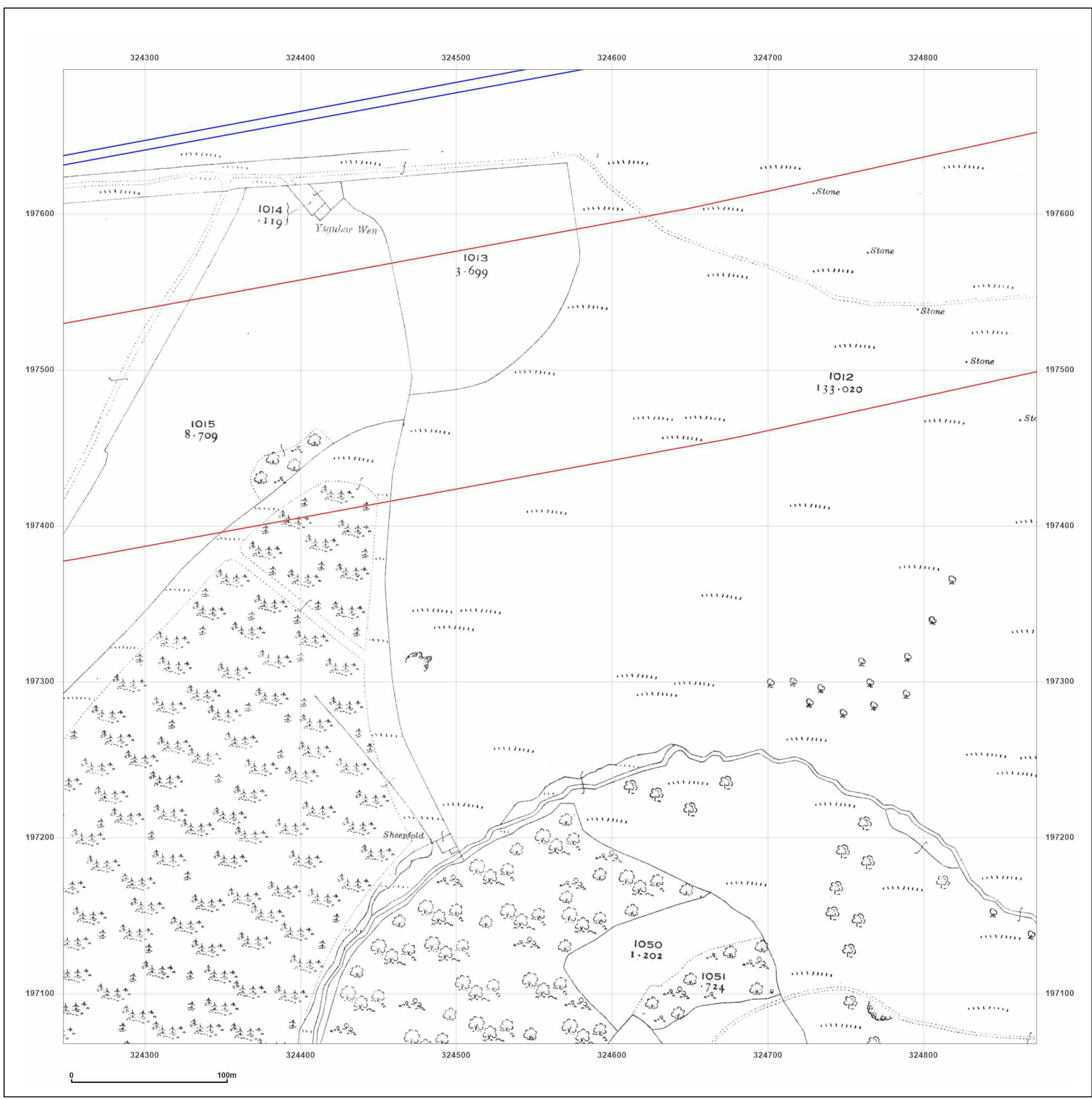

Site Details:
 BLAENGAWNEY FARM,
 BLAENGAWNEY FARM LANE,
 HAFODRYNYS, CAERPHILLY
 COUNTY BOROUGH, NP11 5AY

Client Ref: PO24-01
Report Ref: GS-34C-PHJ-YKP-UGU_LS_4_2
Grid Ref: 324560, 197380

Map Name: National Grid
Map date: 1961
Scale: 1:2,500
Printed at: 1:2,500

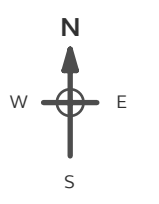

Surveyed 1961
 Revised 1961
 Edition N/A
 Copyright 1962
 Levelled 1958

Powered by

 Produced by
 Groundsure Insights
 T: 08444 159000
 E: info@groundsure.com
 W: www.groundsure.com

© Crown copyright and database rights 2024 Ordnance Survey 100035207

Production date: 13 March 2024

Map legend available at:
www.groundsure.com/sites/default/files/groundsure_legend.pdf

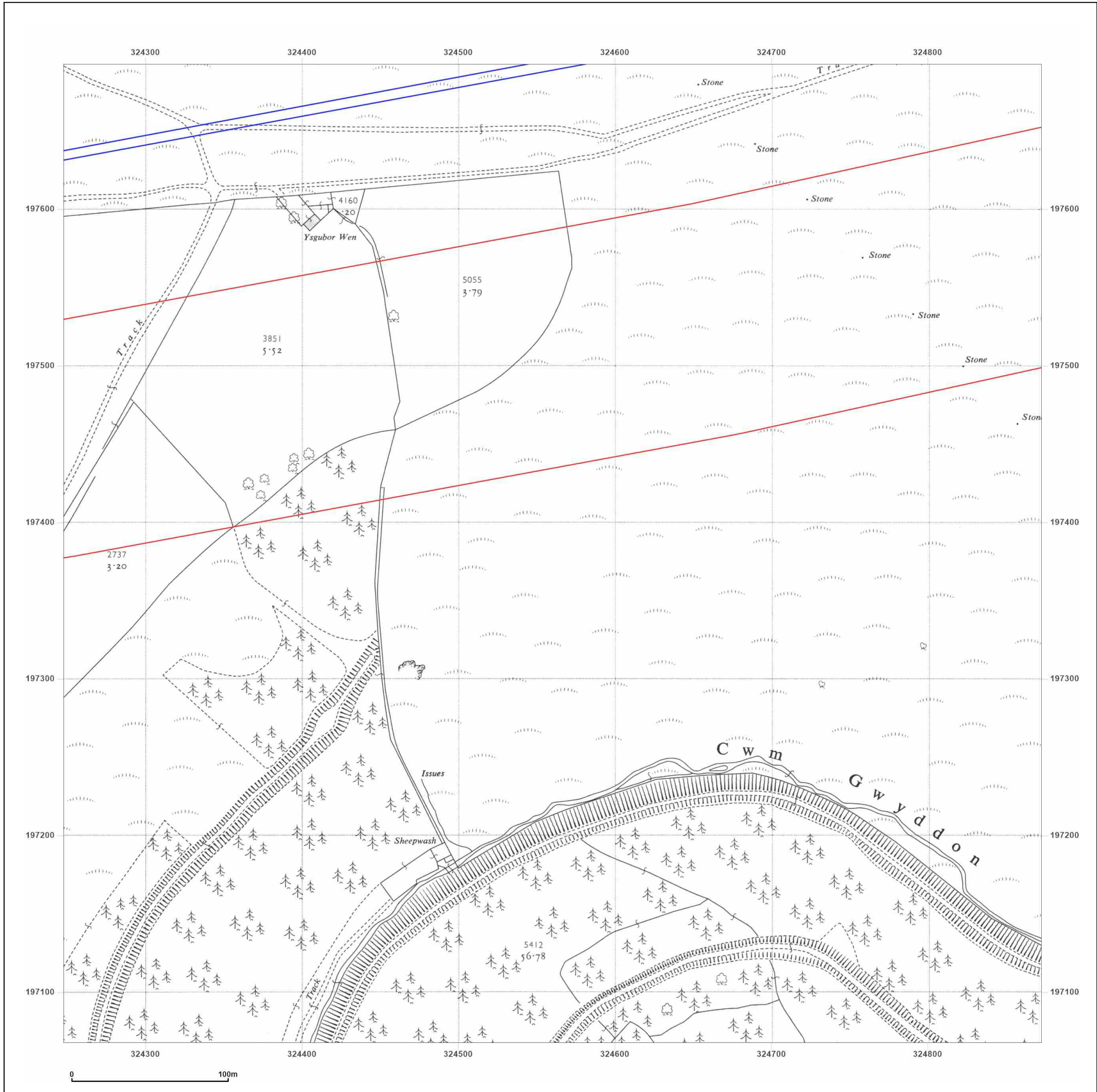

Site Details:
 BLAENGAWNEY FARM,
 BLAENGAWNEY FARM LANE,
 HAFODYRNYNS, CAERPHILLY
 COUNTY BOROUGH, NP11 5AY

Client Ref: PO24-01
Report Ref: GS-34C-PHJ-YKP-UGU_LS_4_2
Grid Ref: 324560, 197380

Map Name: National Grid
Map date: 1962
Scale: 1:2,500
Printed at: 1:2,500



Surveyed N/A
 Revised N/A
 Edition N/A
 Copyright N/A
 Levelled N/A

Powered by
 Produced by
 Groundsure Insights
 T: 08444 159000
 E: info@groundsure.com
 W: www.groundsure.com

© Crown copyright and database rights 2024 Ordnance Survey 100035207

Production date: 13 March 2024

Map legend available at:
www.groundsure.com/sites/default/files/groundsure_legend.pdf

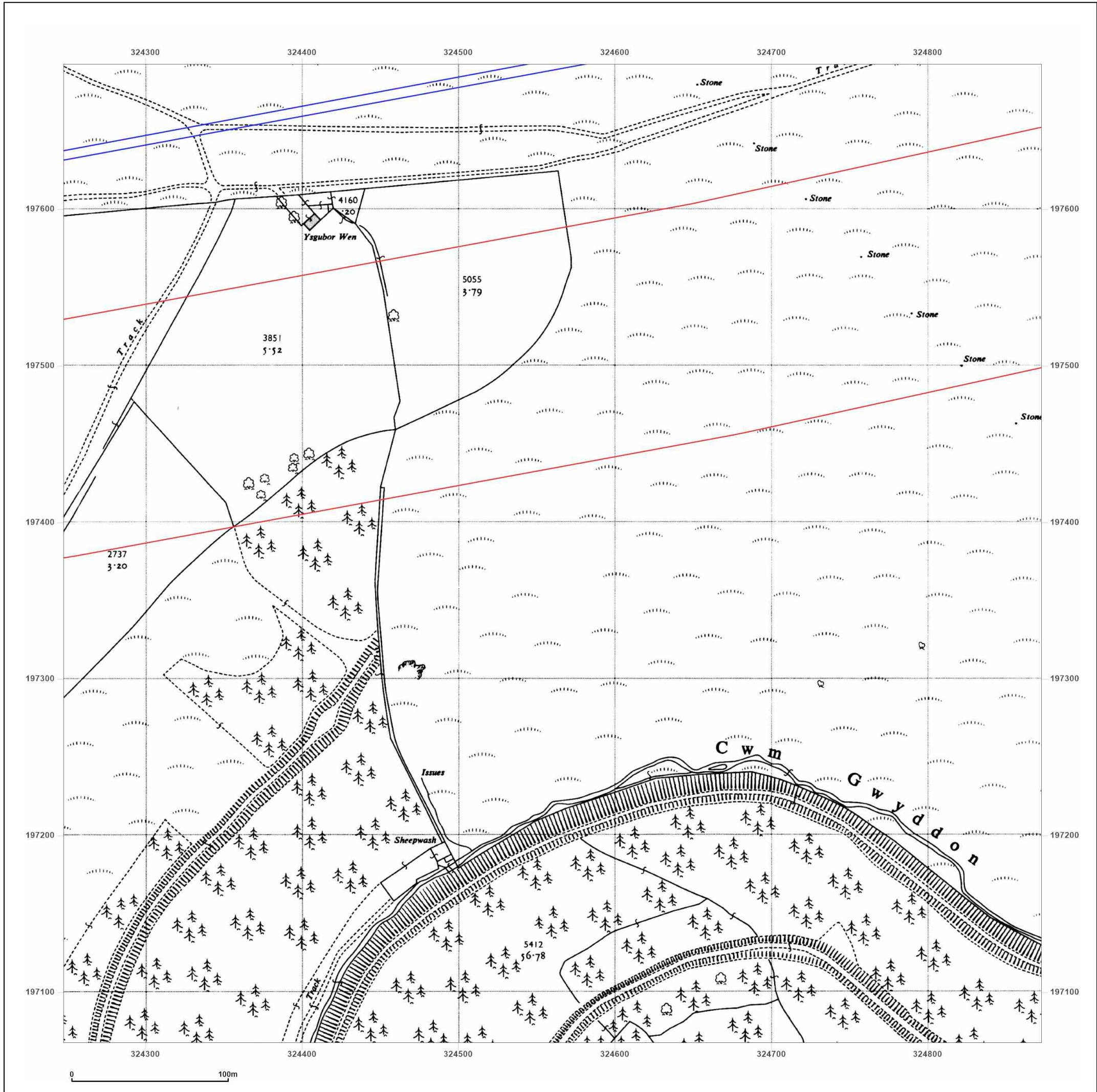

Site Details:
 BLAENGAWNEY FARM,
 BLAENGAWNEY FARM LANE,
 HAFODRYNYS, CAERPHILLY
 COUNTY BOROUGH, NP11 5AY

Client Ref: PO24-01
Report Ref: GS-34C-PHJ-YKP-UGU_LS_4_2
Grid Ref: 324560, 197380

Map Name: National Grid
Map date: 1993
Scale: 1:2,500
Printed at: 1:2,500



Surveyed 1993
 Revised 1993
 Edition N/A
 Copyright N/A
 Levelled N/A

Powered by
 Produced by
 Groundsure Insights
 T: 08444 159000
 E: info@groundsure.com
 W: www.groundsure.com

© Crown copyright and database rights 2024 Ordnance Survey 100035207

Production date: 13 March 2024

Map legend available at:
www.groundsure.com/sites/default/files/groundsure_legend.pdf

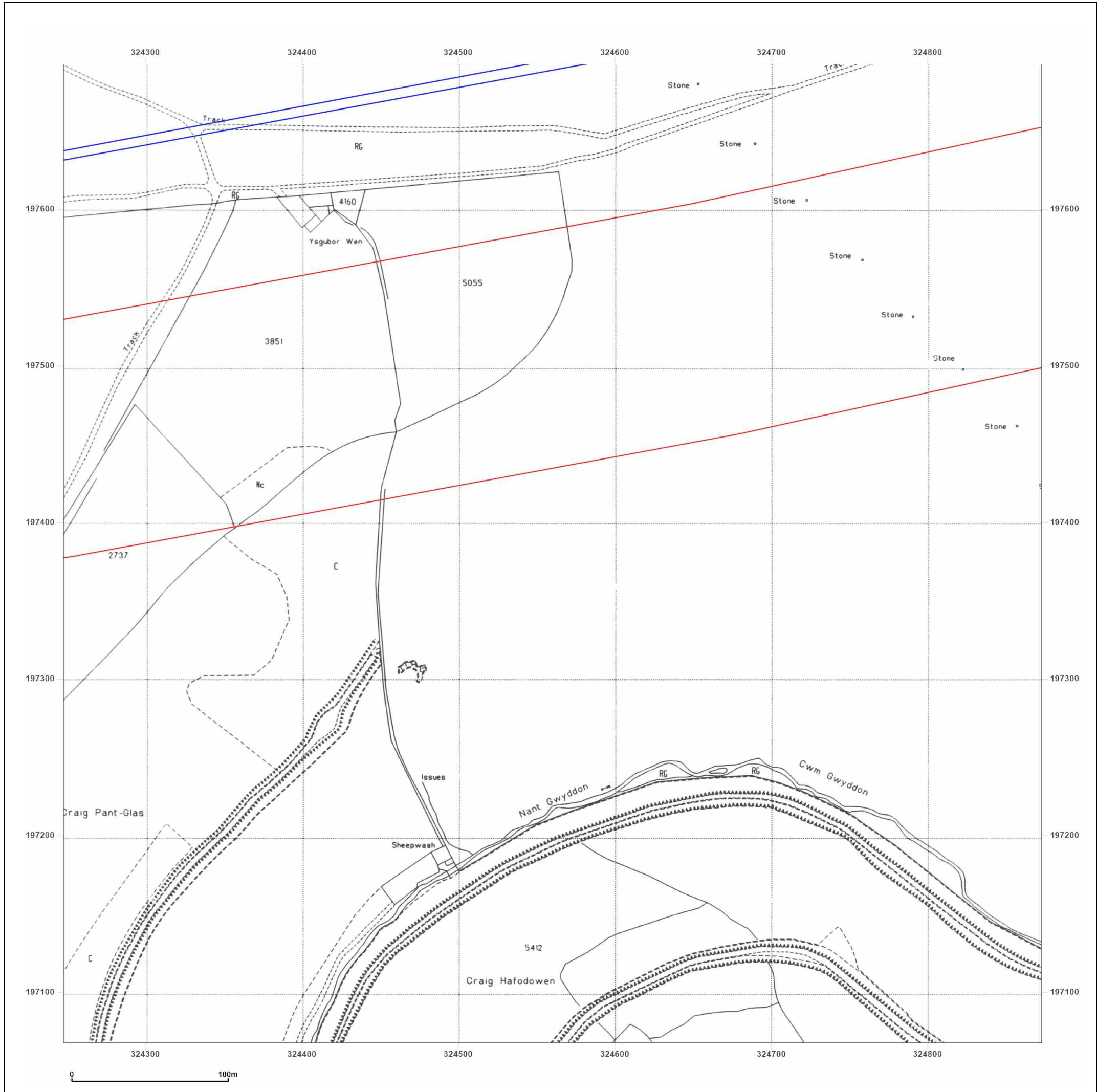

Site Details:

BLAENGAWNEY FARM,
BLAENGAWNEY FARM LANE,
HAFODRYNYS, CAERPHILLY
COUNTY BOROUGH, NP11 5AY

Client Ref: PO24-01
Report Ref: GS-34C-PHJ-YKP-UGU_LS_4_3
Grid Ref: 324560, 198005

Map Name: County Series

Map date: 1880

Scale: 1:2,500

Printed at: 1:2,500



Surveyed 1880
Revised 1880
Edition N/A
Copyright N/A
Levelled N/A

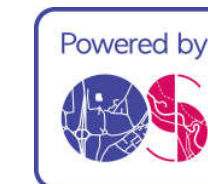
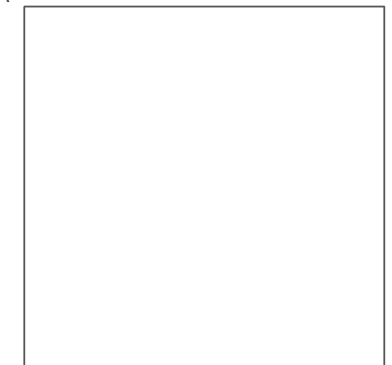

Produced by
Groundsure Insights
T: 08444 159000
E: info@groundsure.com
W: www.groundsure.com

© Crown copyright and database rights 2024 Ordnance Survey 100035207

Production date: 13 March 2024

Map legend available at:
www.groundsure.com/sites/default/files/groundsure_legend.pdf

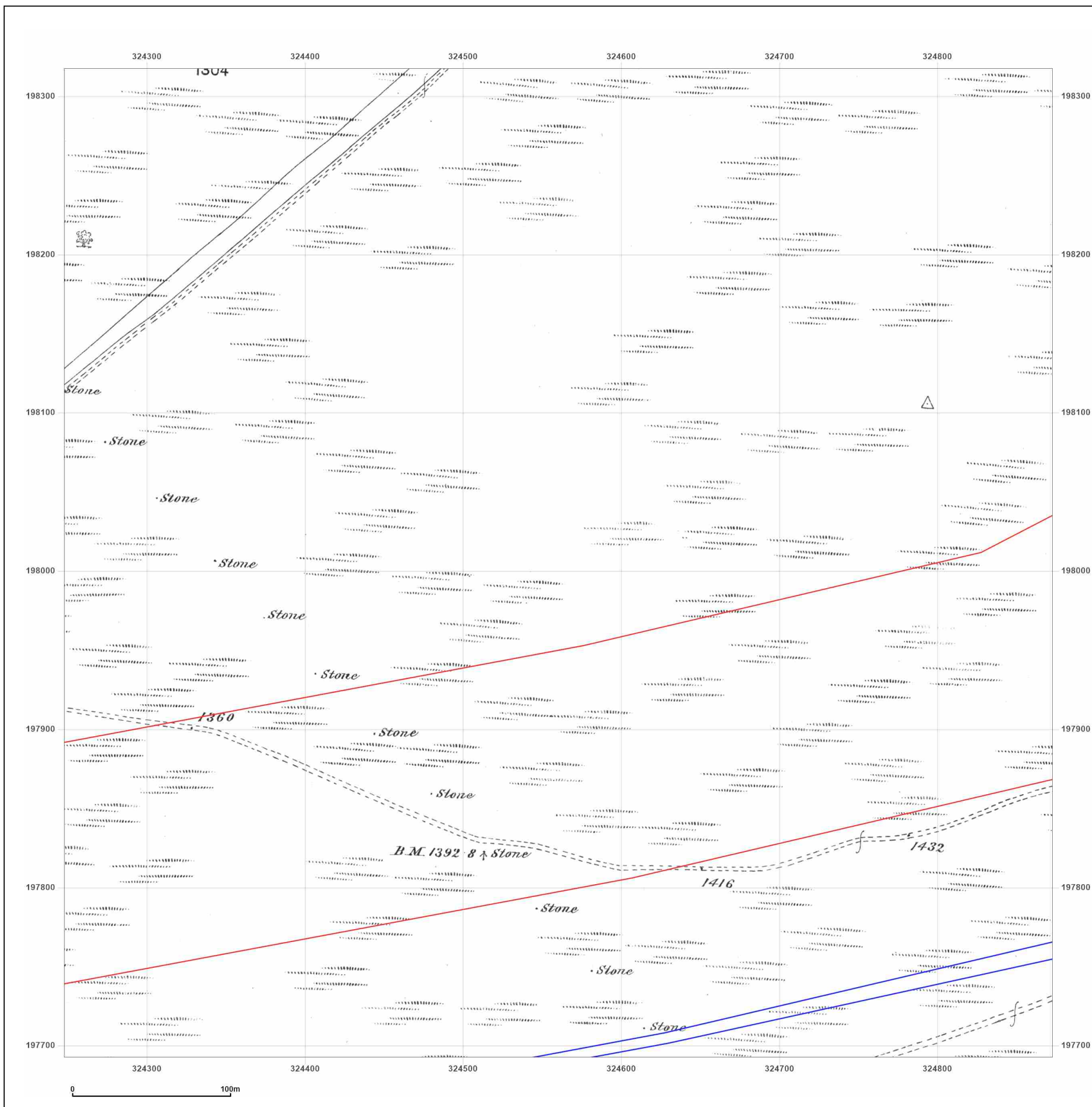

Site Details:
 BLAENGAWNEY FARM,
 BLAENGAWNEY FARM LANE,
 HAFODYRNYNS, CAERPHILLY
 COUNTY BOROUGH, NP11 5AY

Client Ref: PO24-01
Report Ref: GS-34C-PHJ-YKP-UGU_LS_4_3
Grid Ref: 324560, 198005

Map Name: County Series
Map date: 1901
Scale: 1:2,500
Printed at: 1:2,500



Surveyed 1901
 Revised 1901
 Edition N/A
 Copyright N/A
 Levelled N/A

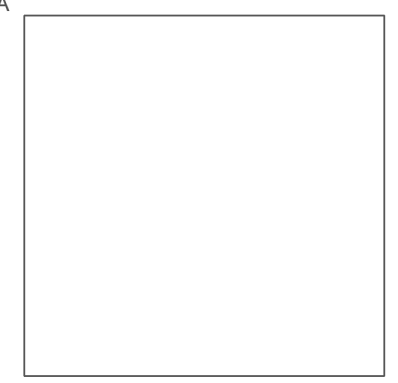

Powered by
 Produced by
 Groundsure Insights
 T: 08444 159000
 E: info@groundsure.com
 W: www.groundsure.com

© Crown copyright and database rights 2024 Ordnance Survey 100035207

Production date: 13 March 2024

Map legend available at:
www.groundsure.com/sites/default/files/groundsure_legend.pdf

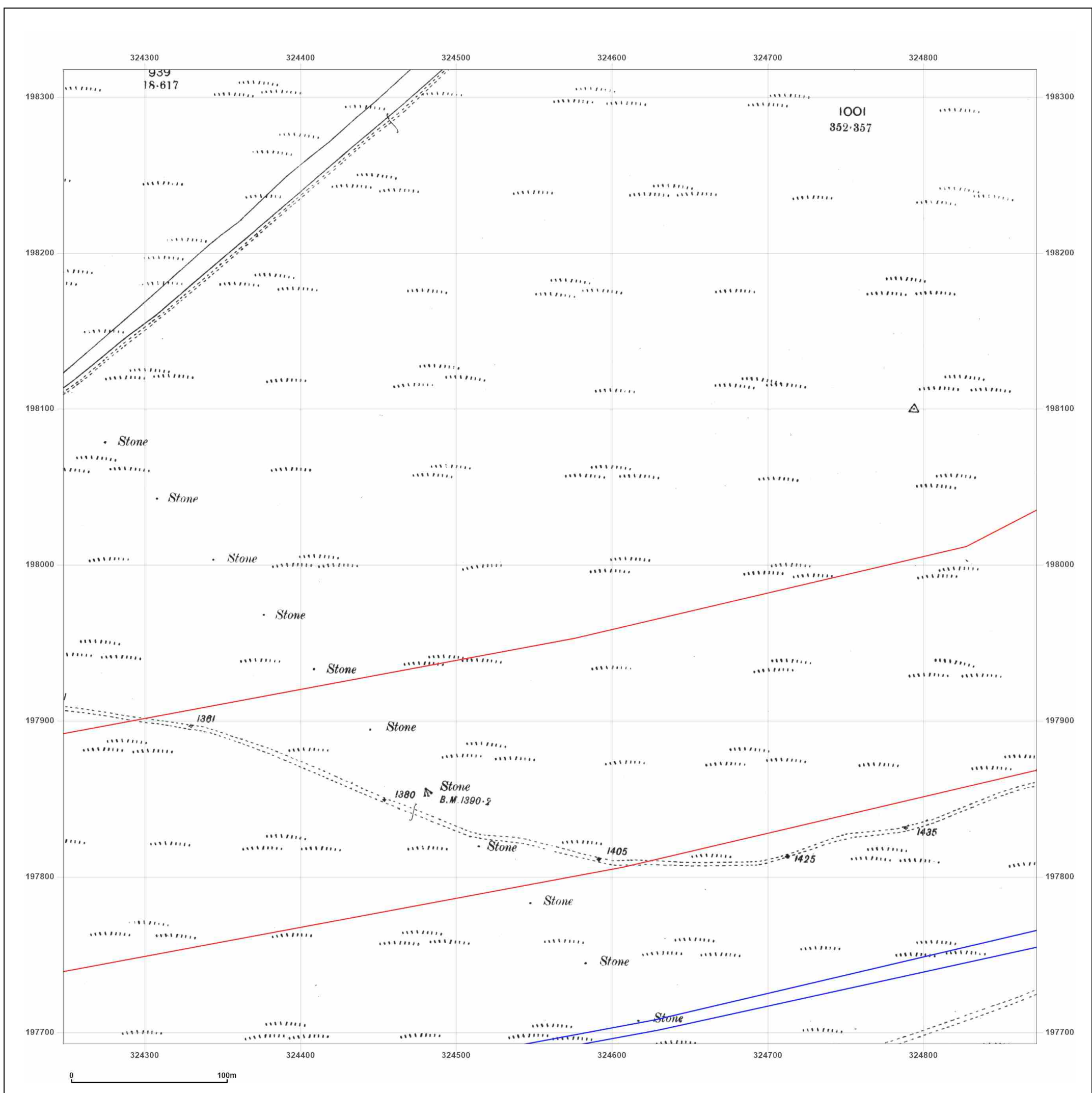

Site Details:
 BLAENGAWNEY FARM,
 BLAENGAWNEY FARM LANE,
 HAFODRYNYS, CAERPHILLY
 COUNTY BOROUGH, NP11 5AY

Client Ref: PO24-01
Report Ref: GS-34C-PHJ-YKP-UGU_LS_4_3
Grid Ref: 324560, 198005

Map Name: County Series
Map date: 1920
Scale: 1:2,500
Printed at: 1:2,500

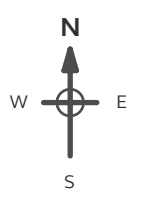

Surveyed 1920
 Revised 1920
 Edition N/A
 Copyright N/A
 Levelled N/A

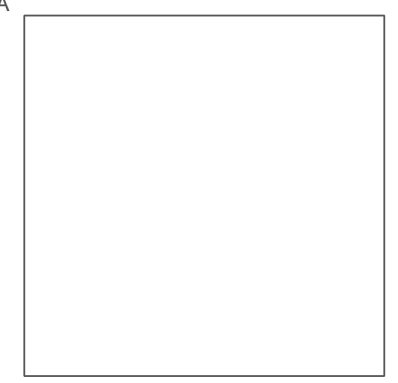

Produced by
 Groundsure Insights
 T: 08444 159000
 E: info@groundsure.com
 W: www.groundsure.com

© Crown copyright and database rights 2024 Ordnance Survey 100035207

Production date: 13 March 2024

Map legend available at:
www.groundsure.com/sites/default/files/groundsure_legend.pdf

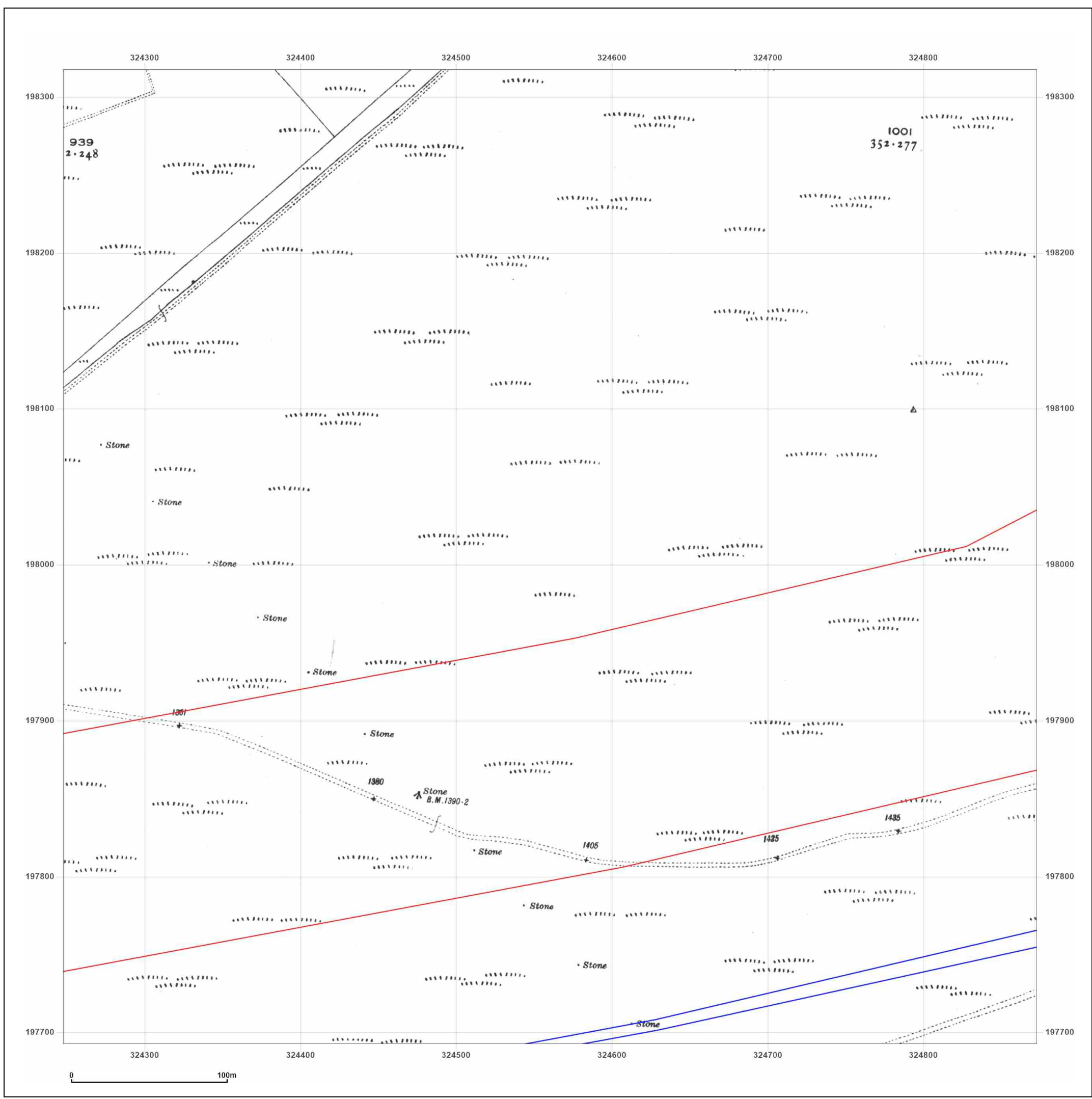

Site Details:

BLAENGAWNEY FARM,
BLAENGAWNEY FARM LANE,
HAFODRYNYS, CAERPHILLY
COUNTY BOROUGH, NP11 5AY

Client Ref: PO24-01
Report Ref: GS-34C-PHJ-YKP-UGU_LS_4_3
Grid Ref: 324560, 198005

Map Name: National Grid

Map date: 1961

Scale: 1:2,500

Printed at: 1:2,500



Surveyed 1961
Revised 1961
Edition N/A
Copyright 1962
Levelled 1958

Surveyed 1961
Revised 1961
Edition N/A
Copyright 1962
Levelled 1958

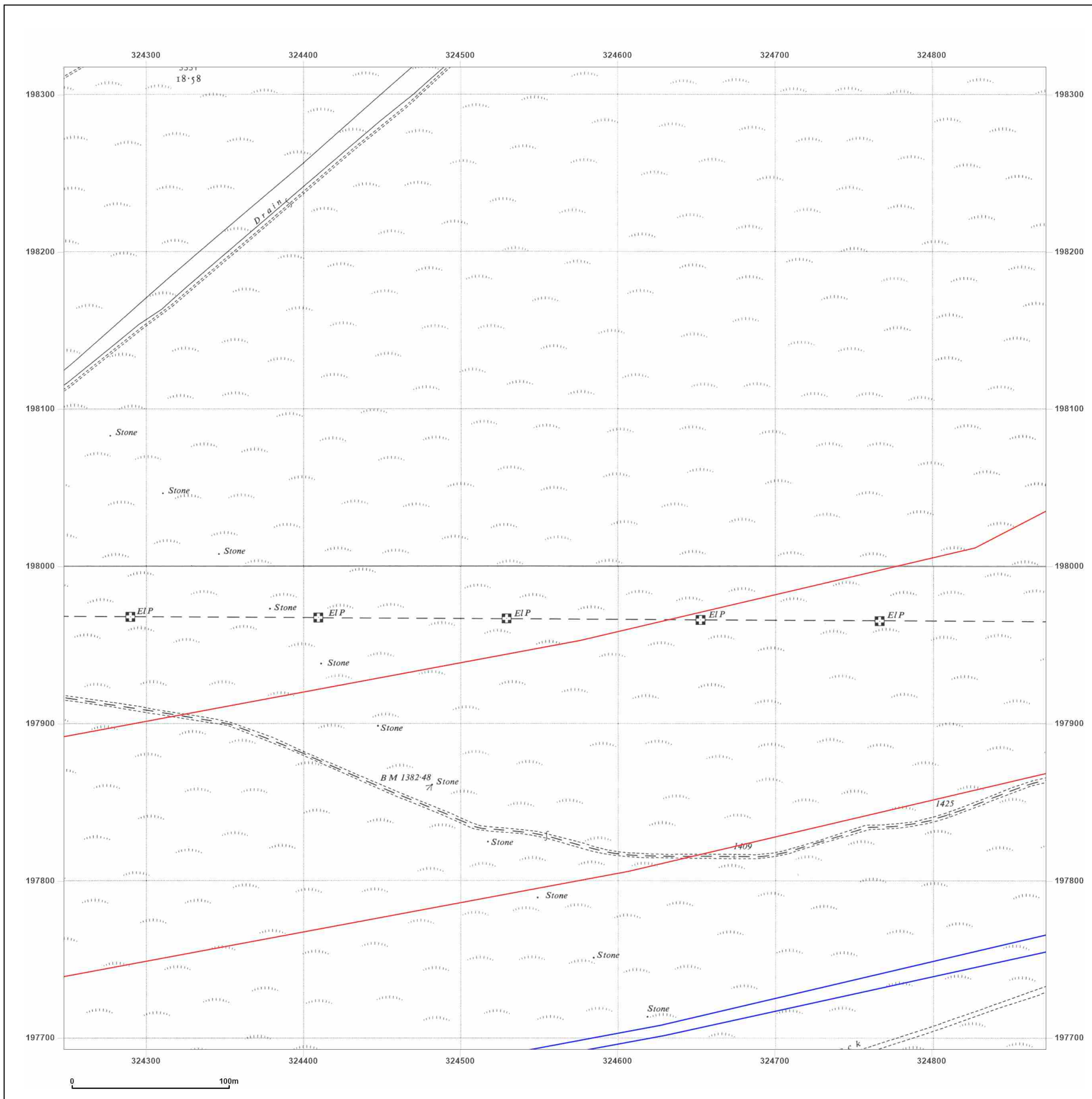

Produced by
Groundsure Insights
T: 08444 159000
E: info@groundsure.com
W: www.groundsure.com

© Crown copyright and database rights 2024 Ordnance Survey 100035207

Production date: 13 March 2024

Map legend available at:
www.groundsure.com/sites/default/files/groundsure_legend.pdf

Site Details:

BLAENGAWNEY FARM,
BLAENGAWNEY FARM LANE,
HAFODYRNYNS, CAERPHILLY
COUNTY BOROUGH, NP11 5AY

Client Ref: PO24-01
Report Ref: GS-34C-PHJ-YKP-UGU_LS_4_3
Grid Ref: 324560, 198005

Map Name: National Grid

Map date: 1962

Scale: 1:2,500

Printed at: 1:2,500

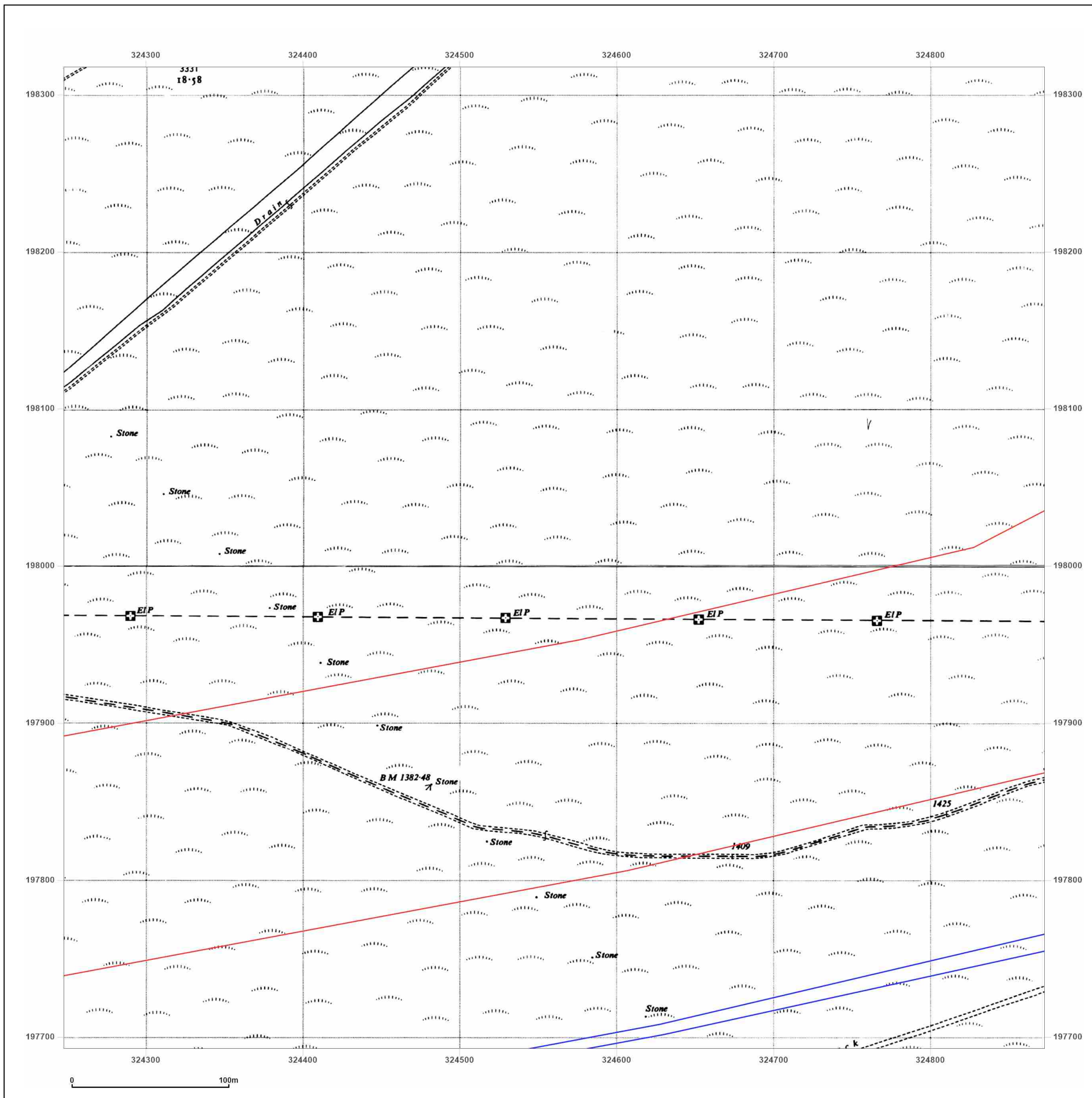

Surveyed N/A
Revised N/A
Edition N/A
Copyright N/A
Levelled N/A

Surveyed N/A
Revised N/A
Edition N/A
Copyright N/A
Levelled N/A



Produced by
Groundsure Insights
T: 08444 159000
E: info@groundsure.com
W: www.groundsure.com

© Crown copyright and database rights 2024 Ordnance Survey 100035207

Production date: 13 March 2024

Map legend available at:
www.groundsure.com/sites/default/files/groundsure_legend.pdf

Site Details:
 BLAENGAWNEY FARM,
 BLAENGAWNEY FARM LANE,
 HAFODYRNYNS, CAERPHILLY
 COUNTY BOROUGH, NP11 5AY

Client Ref: PO24-01
Report Ref: GS-34C-PHJ-YKP-UGU_LS_4_3
Grid Ref: 324560, 198005

Map Name: National Grid
Map date: 1989
Scale: 1:2,500
Printed at: 1:2,500



Surveyed 1965
 Revised 1989
 Edition N/A
 Copyright 1989
 Levelled 1965

Powered by
 Produced by
 Groundsure Insights
 T: 08444 159000
 E: info@groundsure.com
 W: www.groundsure.com

© Crown copyright and database rights 2024 Ordnance Survey 100035207

Production date: 13 March 2024

Map legend available at:
www.groundsure.com/sites/default/files/groundsure_legend.pdf

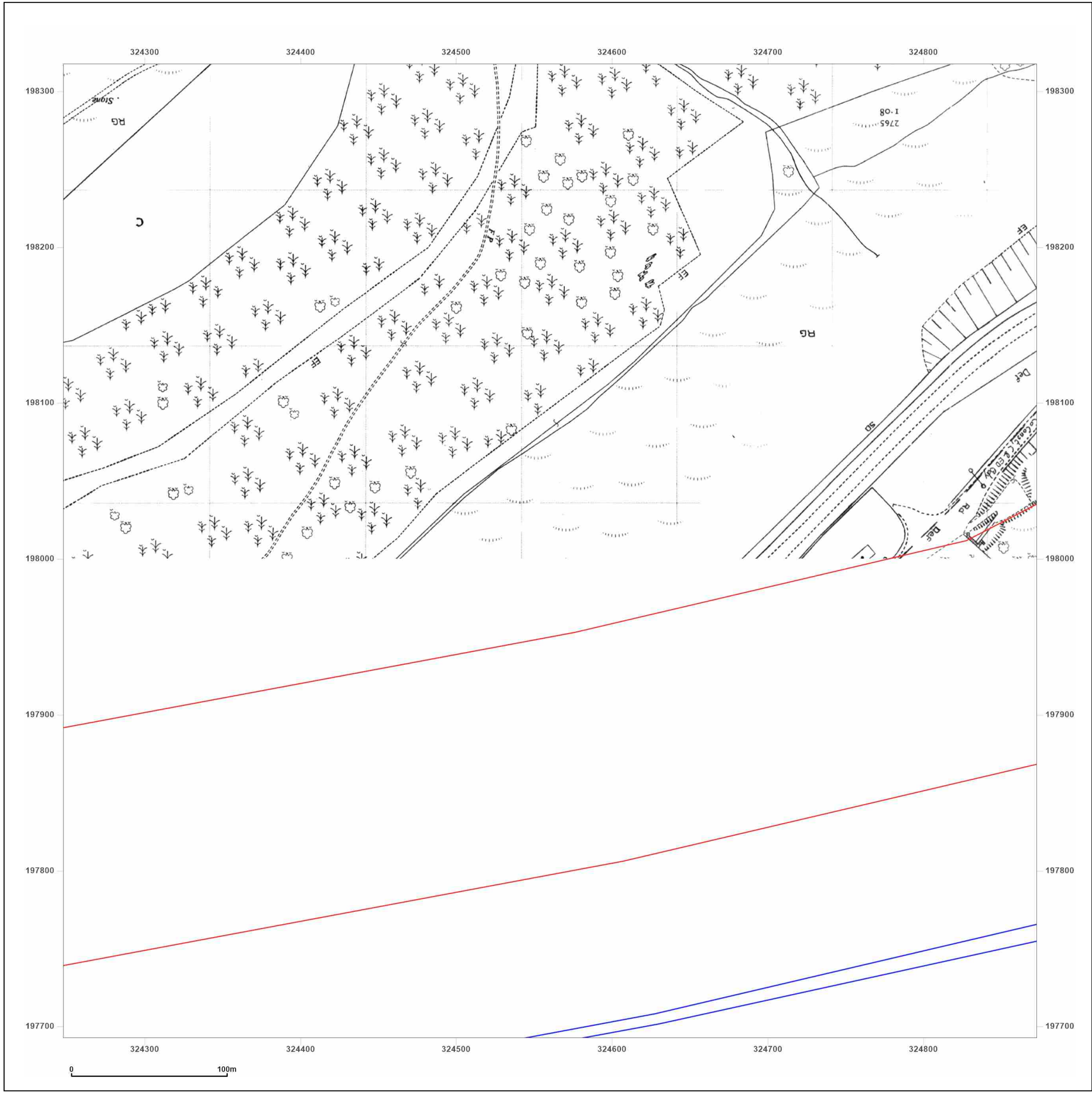

Site Details:
 BLAENGAWNEY FARM,
 BLAENGAWNEY FARM LANE,
 HAFODYRNYNS, CAERPHILLY
 COUNTY BOROUGH, NP11 5AY

Client Ref: PO24-01
Report Ref: GS-34C-PHJ-YKP-UGU_LS_4_3
Grid Ref: 324560, 198005

Map Name: National Grid
Map date: 1989-1993
Scale: 1:2,500
Printed at: 1:2,500



Surveyed N/A
 Revised N/A
 Edition N/A
 Copyright N/A
 Levelled N/A

Surveyed 1993
 Revised 1993
 Edition N/A
 Copyright N/A
 Levelled N/A

Powered by
 Produced by
 Groundsure Insights
 T: 08444 159000
 E: info@groundsure.com
 W: www.groundsure.com

© Crown copyright and database rights 2024 Ordnance Survey 100035207

Production date: 13 March 2024

Map legend available at:
www.groundsure.com/sites/default/files/groundsure_legend.pdf

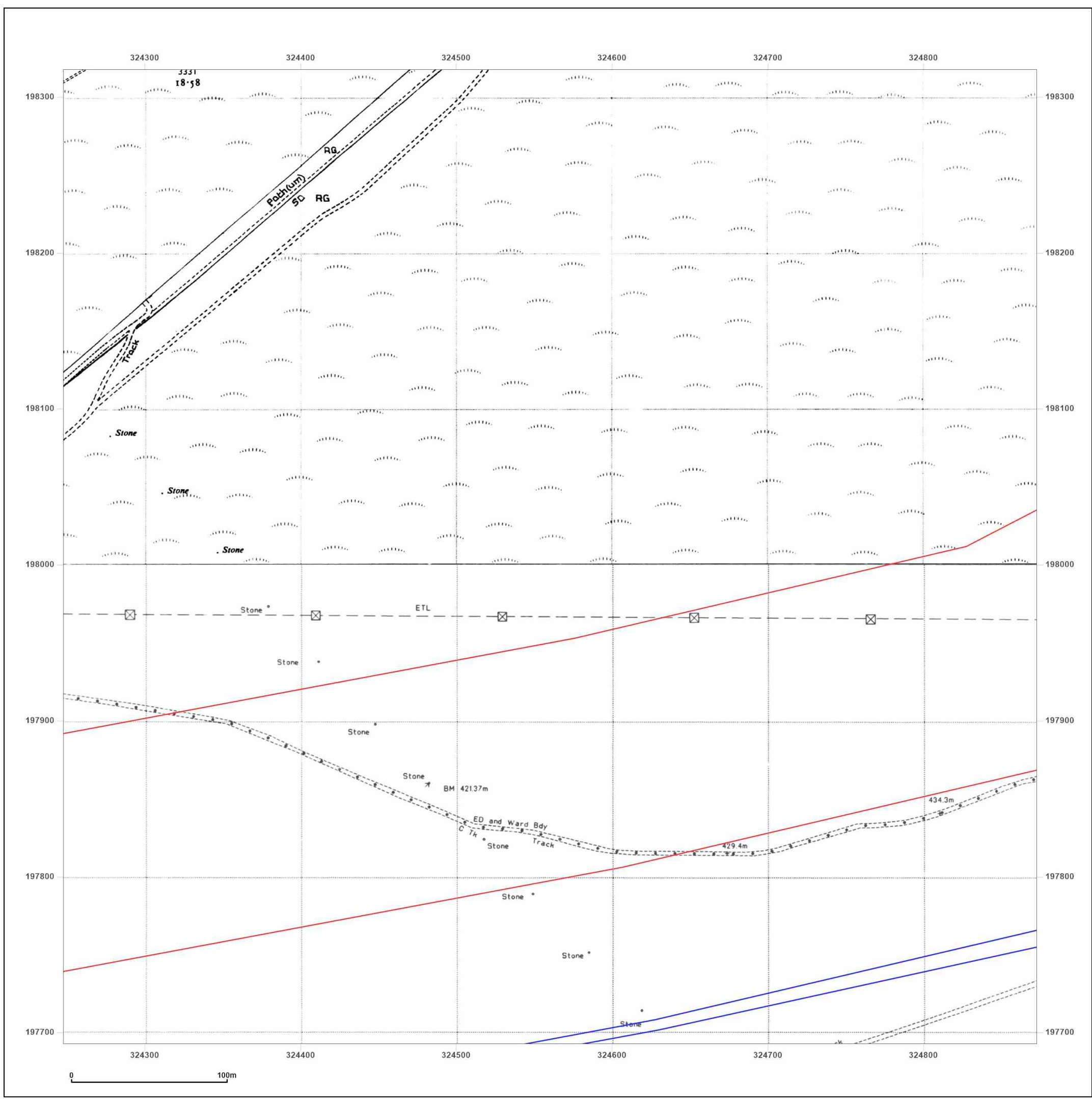

Site Details:
 BLAENGAWNEY FARM,
 BLAENGAWNEY FARM LANE,
 HAFODYRYNYS, CAERPHILLY
 COUNTY BOROUGH, NP11 5AY

Client Ref: PO24-01
Report Ref: GS-34C-PHJ-YKP-UGU_LS_4_3
Grid Ref: 324560, 198005

Map Name: National Grid
Map date: 1993
Scale: 1:2,500
Printed at: 1:2,500



Surveyed 1993
 Revised 1993
 Edition N/A
 Copyright N/A
 Levelled N/A

Powered by  Produced by
 Groundsure Insights
 T: 08444 159000
 E: info@groundsure.com
 W: www.groundsure.com

© Crown copyright and database rights 2024 Ordnance Survey 100035207

Production date: 13 March 2024

Map legend available at:
www.groundsure.com/sites/default/files/groundsure_legend.pdf

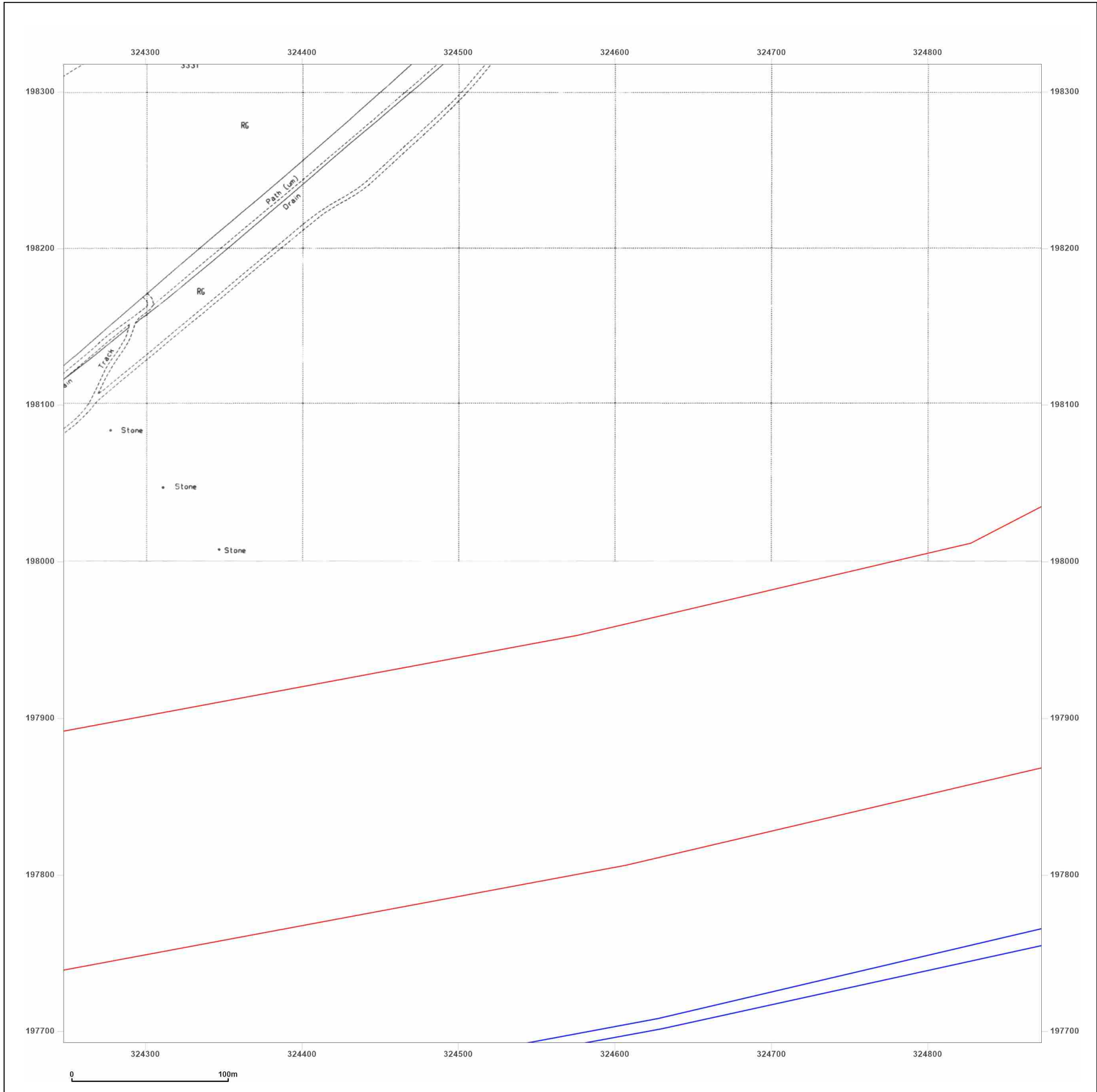

Site Details:

BLAENGAWNEY FARM,
BLAENGAWNEY FARM LANE,
HAFODRYNYS, CAERPHILLY
COUNTY BOROUGH, NP11 5AY

Client Ref: PO24-01
Report Ref: GS-34C-PHJ-YKP-UGU_LS_5_2
Grid Ref: 325185, 197380

Map Name: County Series

Map date: 1879-1882

Scale: 1:2,500

Printed at: 1:2,500



Surveyed 1880
Revised 1880
Edition N/A
Copyright N/A
Levelled N/A

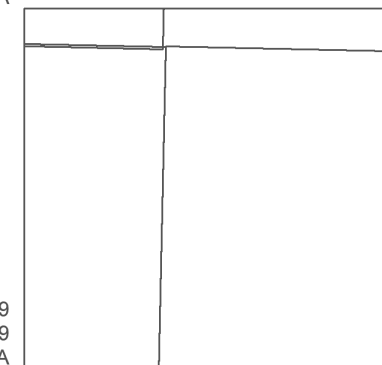

Surveyed 1879
Revised 1879
Edition N/A
Copyright N/A
Levelled N/A

Surveyed 1882
Revised 1882
Edition N/A
Copyright N/A
Levelled N/A



Produced by
Groundsure Insights
T: 08444 159000
E: info@groundsure.com
W: www.groundsure.com

© Crown copyright and database rights 2024 Ordnance Survey 100035207

Production date: 13 March 2024

Map legend available at:
www.groundsure.com/sites/default/files/groundsure_legend.pdf

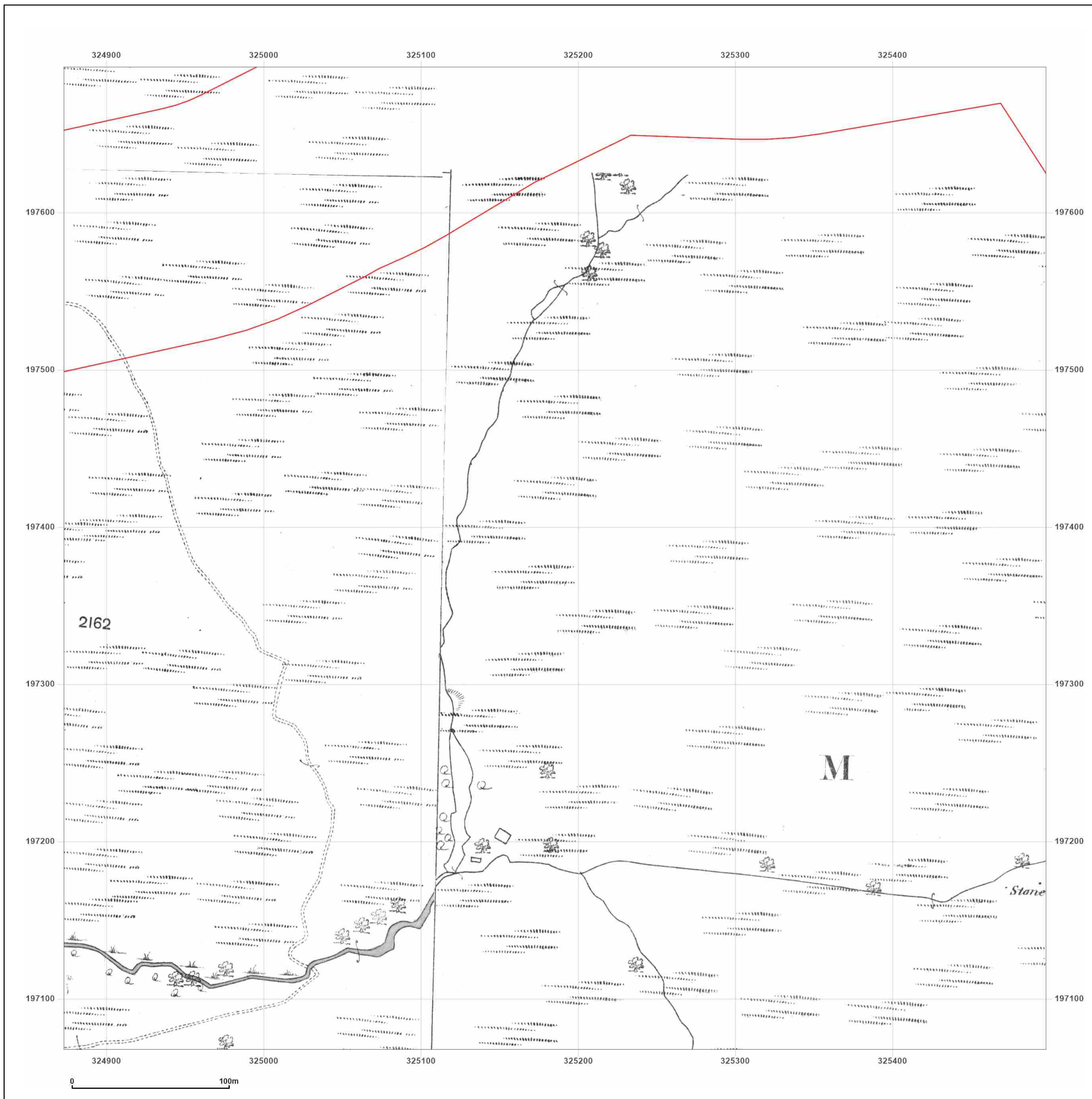

Site Details:
 BLAENGAWNEY FARM,
 BLAENGAWNEY FARM LANE,
 HAFODYRNYNS, CAERPHILLY
 COUNTY BOROUGH, NP11 5AY

Client Ref: PO24-01
Report Ref: GS-34C-PHJ-YKP-UGU_LS_5_2
Grid Ref: 325185, 197380

Map Name: County Series
Map date: 1901
Scale: 1:2,500
Printed at: 1:2,500

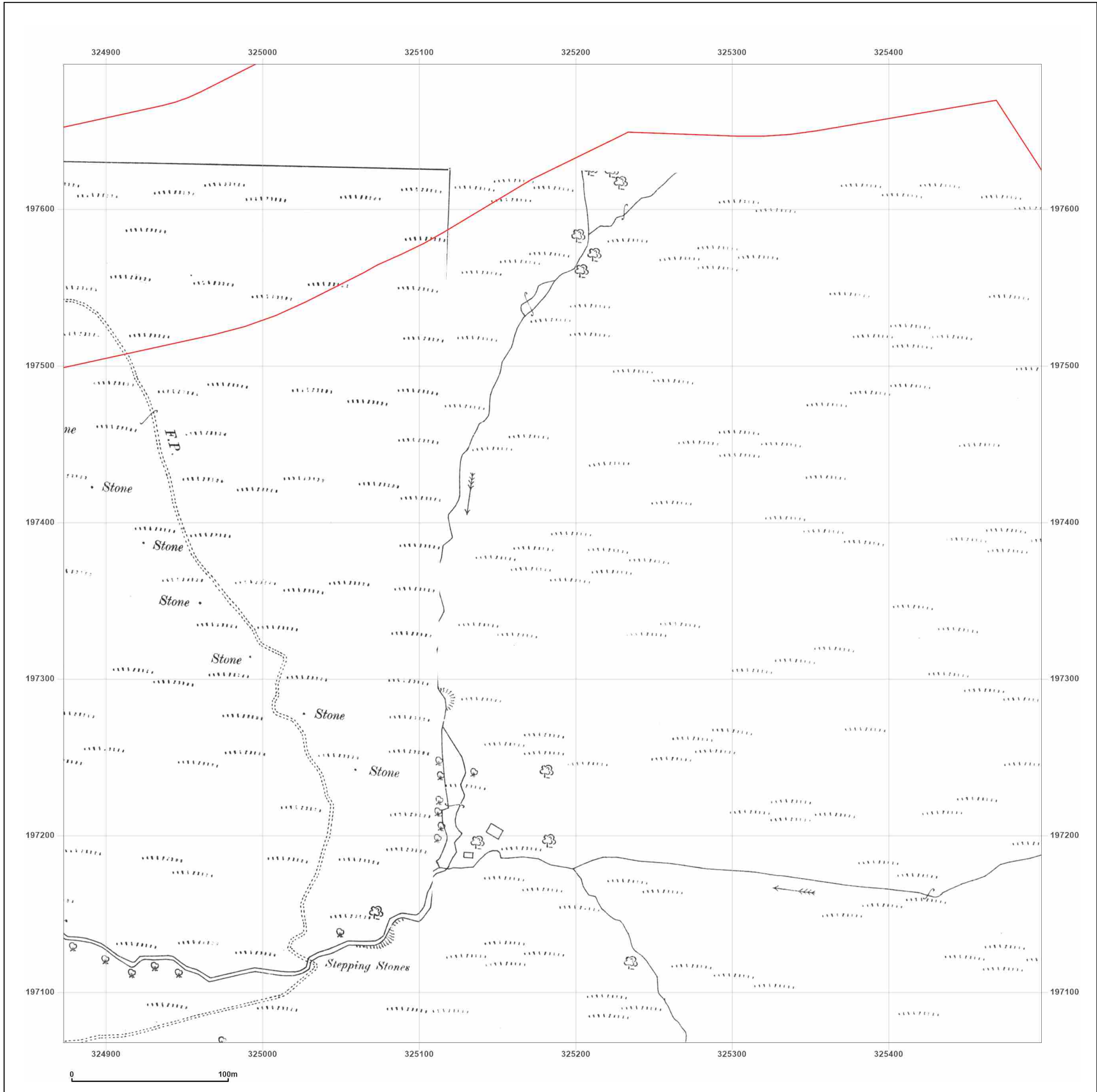
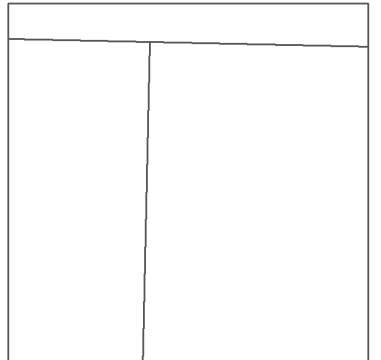
Surveyed 1901
 Revised 1901
 Edition N/A
 Copyright N/A
 Levelled N/A

Surveyed 1901
 Revised 1901
 Edition N/A
 Copyright N/A
 Levelled N/A



Produced by
 Groundsure Insights
 T: 08444 159000
 E: info@groundsure.com
 W: www.groundsure.com

© Crown copyright and database rights 2024 Ordnance Survey 100035207

Production date: 13 March 2024

Map legend available at:
www.groundsure.com/sites/default/files/groundsure_legend.pdf

Site Details:
 BLAENGAWNEY FARM,
 BLAENGAWNEY FARM LANE,
 HAFODYRNYNS, CAERPHILLY
 COUNTY BOROUGH, NP11 5AY

Client Ref: PO24-01
Report Ref: GS-34C-PHJ-YKP-UGU_LS_5_2
Grid Ref: 325185, 197380

Map Name: County Series
Map date: 1920
Scale: 1:2,500
Printed at: 1:2,500

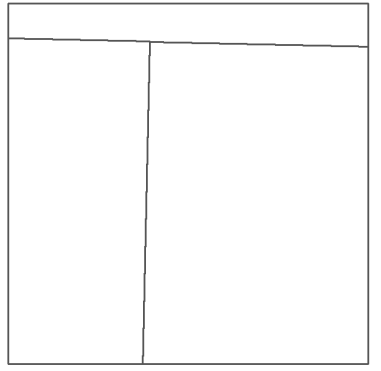
Surveyed 1920
 Revised 1920
 Edition N/A
 Copyright N/A
 Levelled N/A

Surveyed 1920
 Revised 1920
 Edition N/A
 Copyright N/A
 Levelled N/A

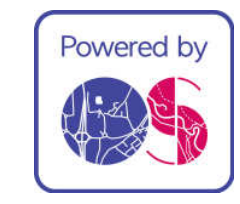
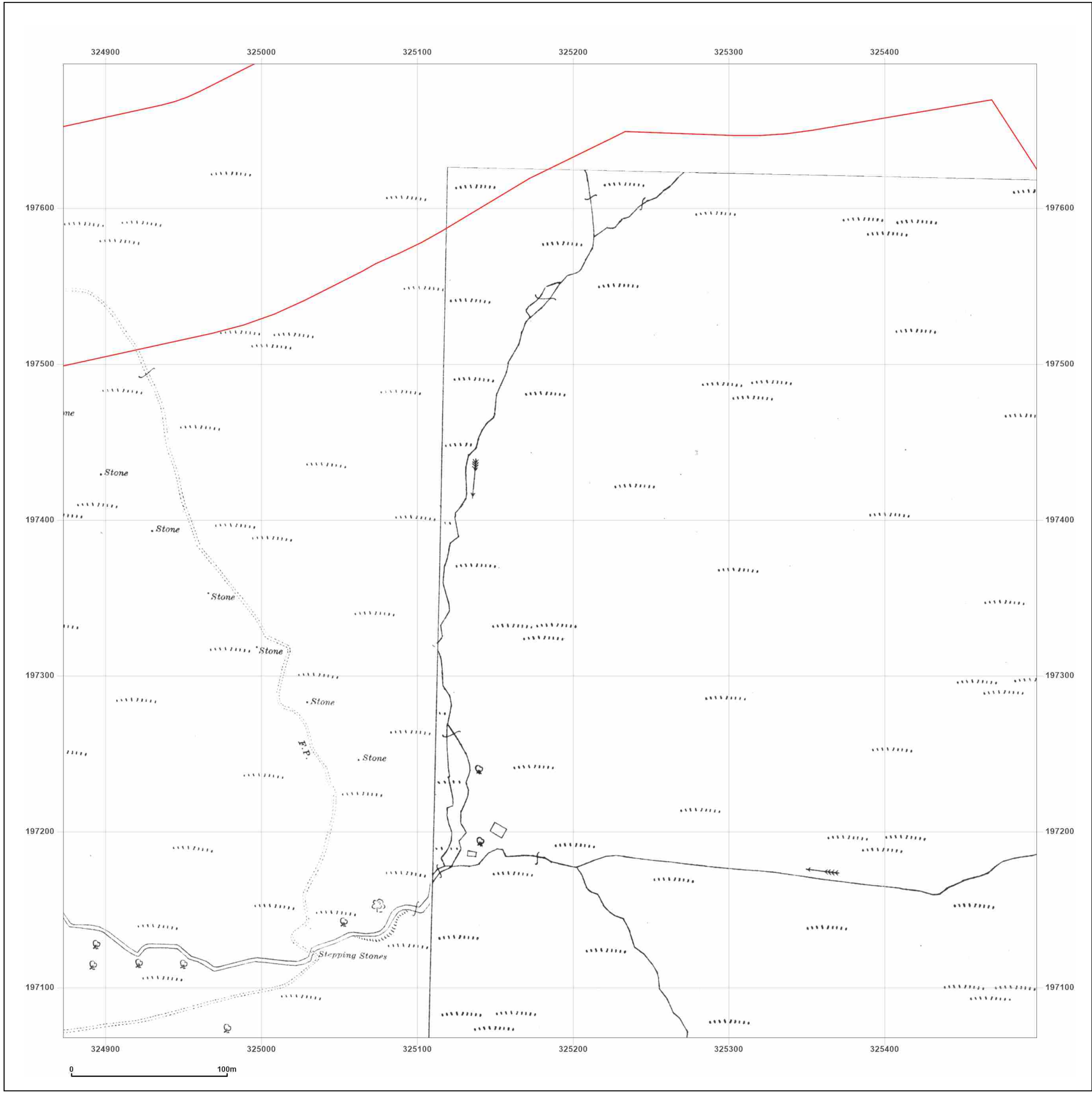

Produced by
 Groundsure Insights
 T: 08444 159000
 E: info@groundsure.com
 W: www.groundsure.com

© Crown copyright and database rights 2024 Ordnance Survey 100035207

Production date: 13 March 2024

Map legend available at:
www.groundsure.com/sites/default/files/groundsure_legend.pdf

Site Details:

BLAENGAWNEY FARM,
BLAENGAWNEY FARM LANE,
HAFODRYNYS, CAERPHILLY
COUNTY BOROUGH, NP11 5AY

Client Ref: PO24-01
Report Ref: GS-34C-PHJ-YKP-UGU_LS_5_2
Grid Ref: 325185, 197380

Map Name: National Grid

Map date: 1961

Scale: 1:2,500

Printed at: 1:2,500



Surveyed 1961
Revised 1961
Edition N/A
Copyright 1962
Levelled 1958



Produced by
Groundsure Insights
T: 08444 159000
E: info@groundsure.com
W: www.groundsure.com

© Crown copyright and database rights 2024 Ordnance Survey 100035207

Production date: 13 March 2024

Map legend available at:
www.groundsure.com/sites/default/files/groundsure_legend.pdf

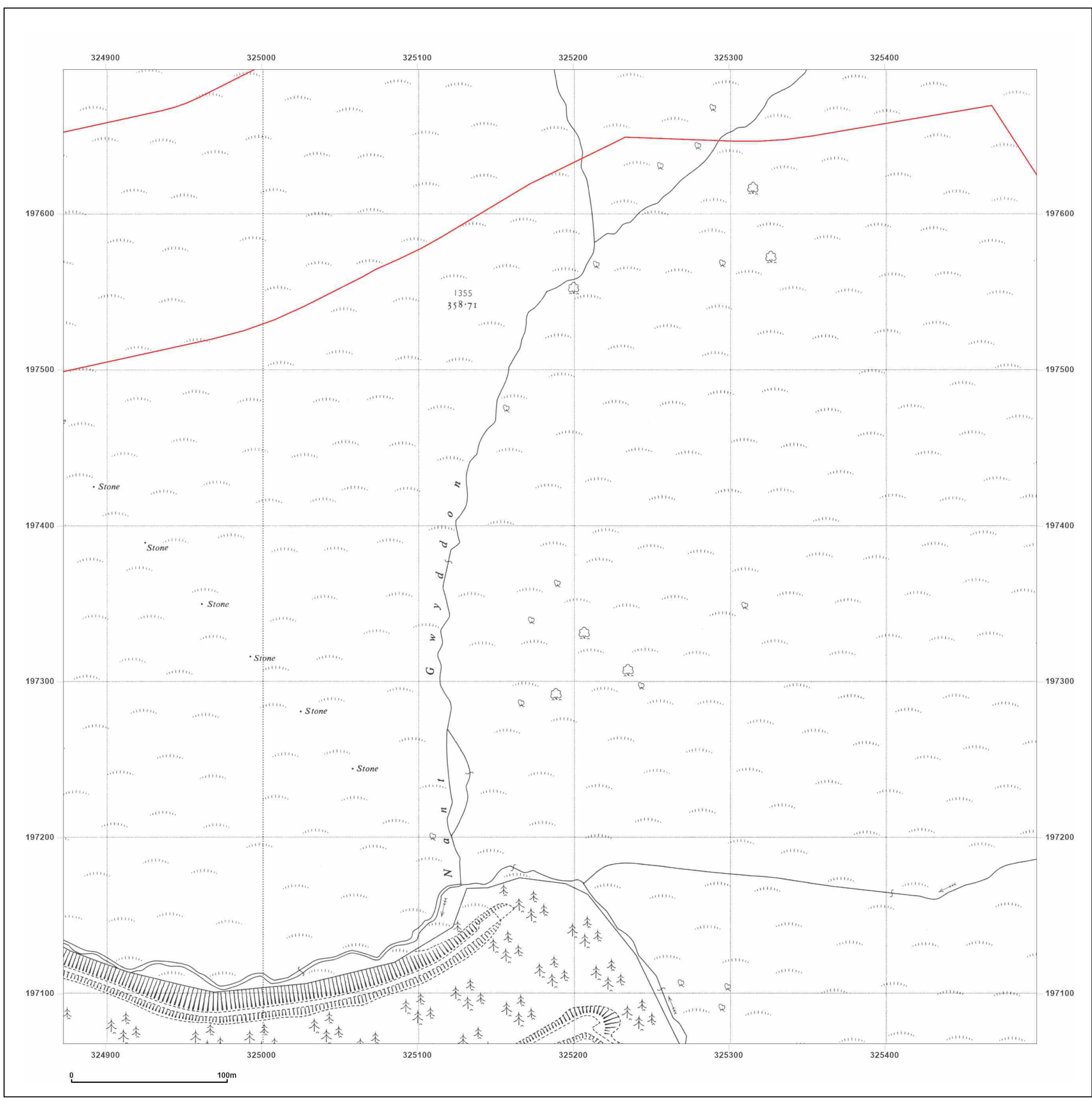

Site Details:

BLAENGAWNEY FARM,
BLAENGAWNEY FARM LANE,
HAFODYRNYNS, CAERPHILLY
COUNTY BOROUGH, NP11 5AY

Client Ref: PO24-01
Report Ref: GS-34C-PHJ-YKP-UGU_LS_5_2
Grid Ref: 325185, 197380

Map Name: National Grid

Map date: 1962

Scale: 1:2,500

Printed at: 1:2,500



Surveyed N/A
Revised N/A
Edition N/A
Copyright N/A
Levelled N/A

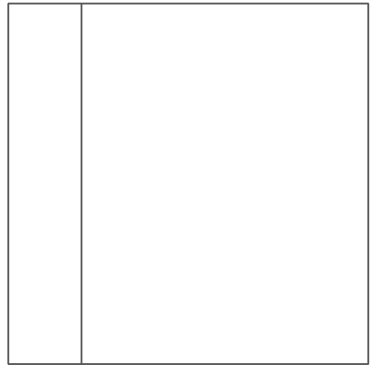

Surveyed N/A
Revised N/A
Edition N/A
Copyright N/A
Levelled N/A



Produced by
Groundsure Insights
T: 08444 159000
E: info@groundsure.com
W: www.groundsure.com

© Crown copyright and database rights 2024 Ordnance Survey 100035207

Production date: 13 March 2024

Map legend available at:
www.groundsure.com/sites/default/files/groundsure_legend.pdf

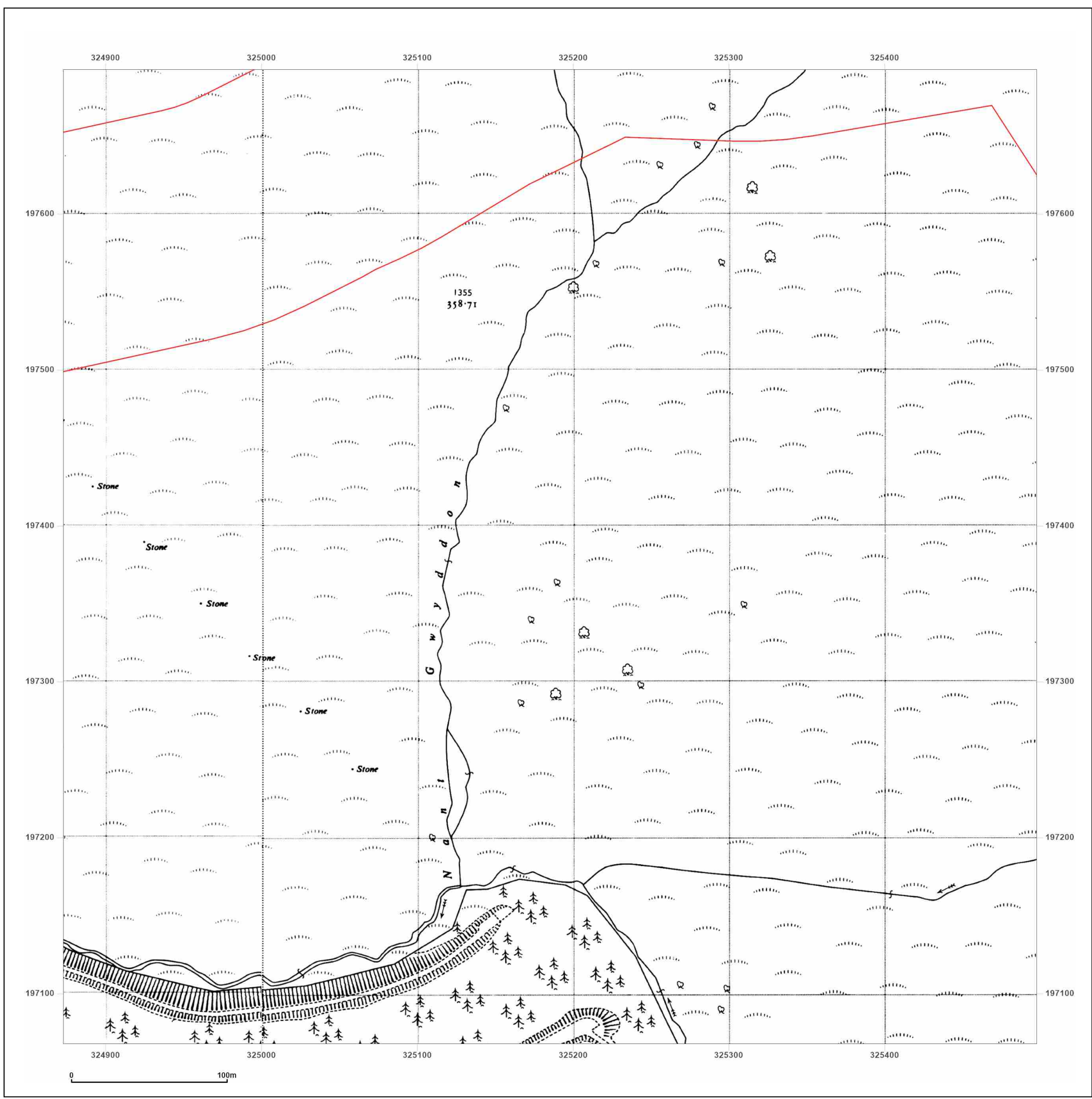

Site Details:
 BLAENGAWNEY FARM,
 BLAENGAWNEY FARM LANE,
 HAFODRYNYS, CAERPHILLY
 COUNTY BOROUGH, NP11 5AY

Client Ref: PO24-01
Report Ref: GS-34C-PHJ-YKP-UGU_LS_5_2
Grid Ref: 325185, 197380

Map Name: National Grid
Map date: 1993
Scale: 1:2,500
Printed at: 1:2,500



Surveyed 1993 Revised 1993 Edition N/A Copyright N/A Levelled N/A		Surveyed N/A Revised N/A Edition N/A Copyright 1993 Levelled N/A
-------------------------------------------------------------------------------	--	------------------------------------------------------------------------------

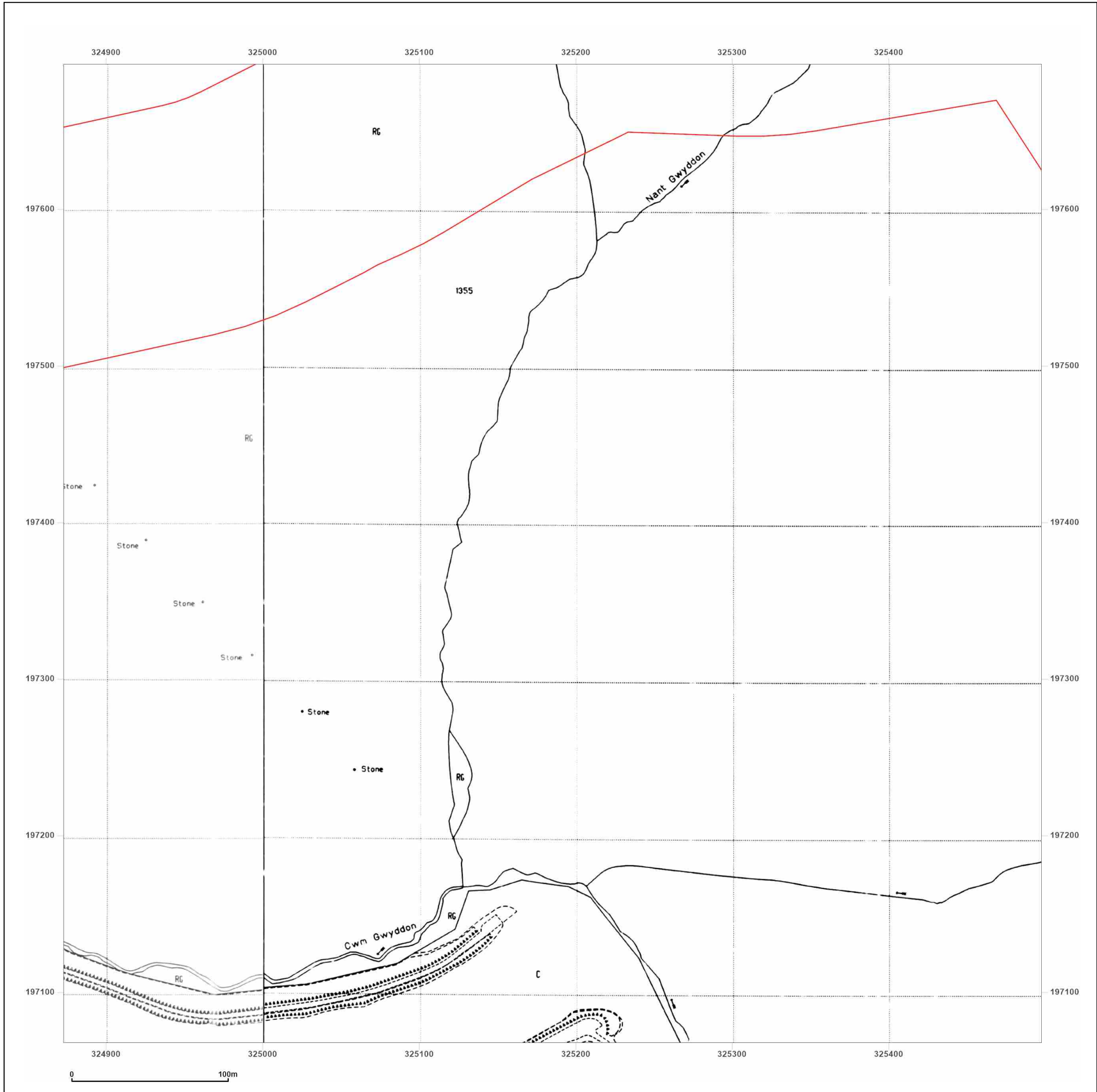

Powered by  Produced by Groundsure Insights
 T: 08444 159000
 E: info@groundsure.com
 W: www.groundsure.com

© Crown copyright and database rights 2024 Ordnance Survey 100035207

Production date: 13 March 2024

Map legend available at:
www.groundsure.com/sites/default/files/groundsure_legend.pdf

Site Details:

BLAENGAWNEY FARM,
BLAENGAWNEY FARM LANE,
HAFODRYNYS, CAERPHILLY
COUNTY BOROUGH, NP11 5AY

Client Ref: PO24-01
Report Ref: GS-34C-PHJ-YKP-UGU_LS_5_3
Grid Ref: 325185, 198005

Map Name: County Series

Map date: 1880-1882

Scale: 1:2,500

Printed at: 1:2,500



Surveyed 1880
Revised 1880
Edition N/A
Copyright N/A
Levelled N/A

Surveyed 1882
Revised 1882
Edition N/A
Copyright N/A
Levelled N/A

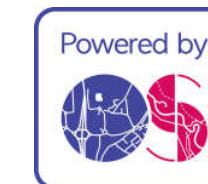
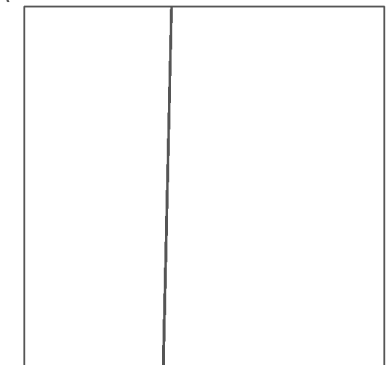

Produced by
Groundsure Insights
T: 08444 159000
E: info@groundsure.com
W: www.groundsure.com

© Crown copyright and database rights 2024 Ordnance Survey 100035207

Production date: 13 March 2024

Map legend available at:
www.groundsure.com/sites/default/files/groundsure_legend.pdf

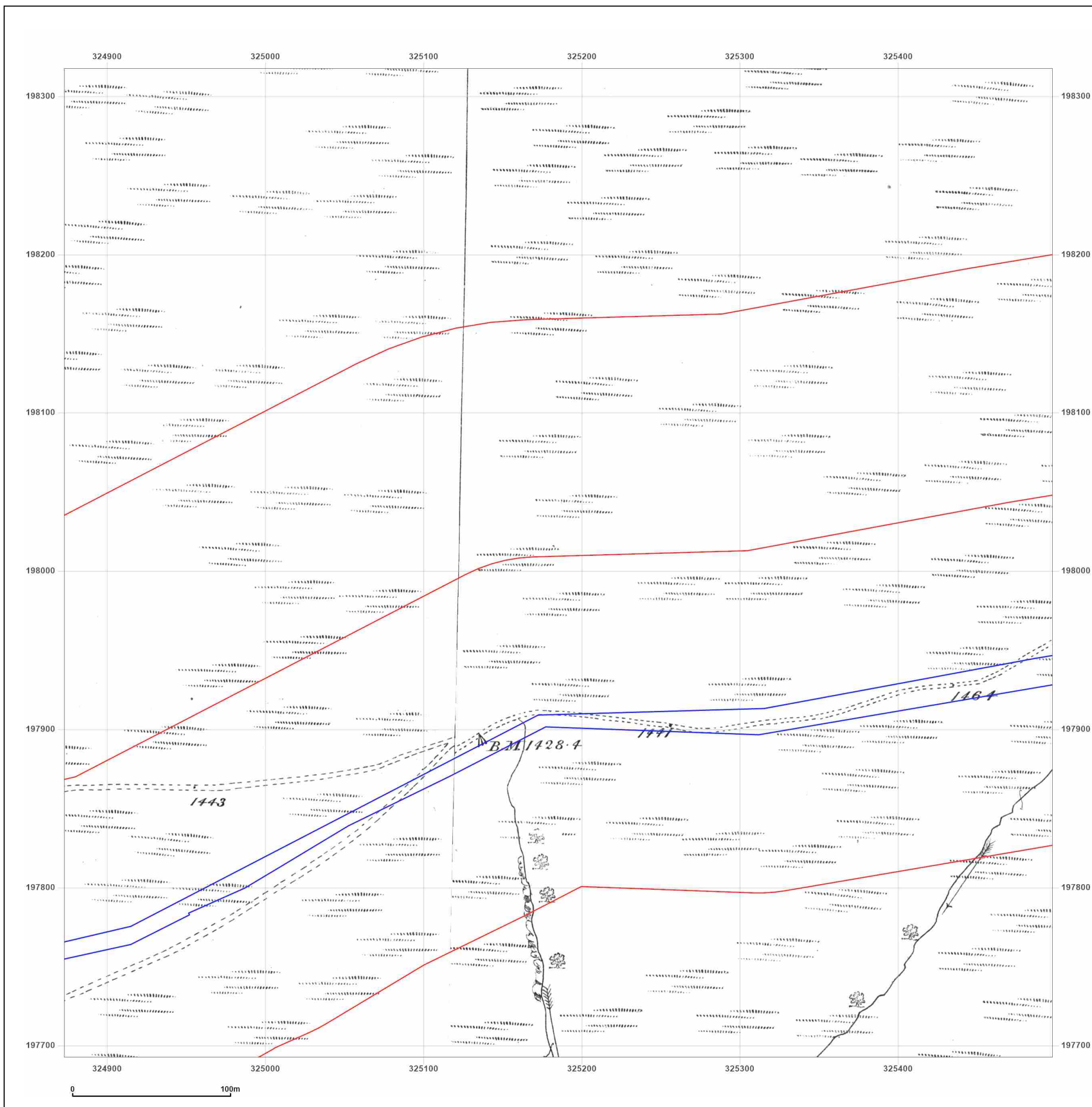

Site Details:
 BLAENGAWNEY FARM,
 BLAENGAWNEY FARM LANE,
 HAFODYRYNYS, CAERPHILLY
 COUNTY BOROUGH, NP11 5AY

Client Ref: PO24-01
Report Ref: GS-34C-PHJ-YKP-UGU_LS_5_3
Grid Ref: 325185, 198005

Map Name: County Series
Map date: 1901
Scale: 1:2,500
Printed at: 1:2,500



Surveyed 1901
 Revised 1901
 Edition N/A
 Copyright N/A
 Levelled N/A

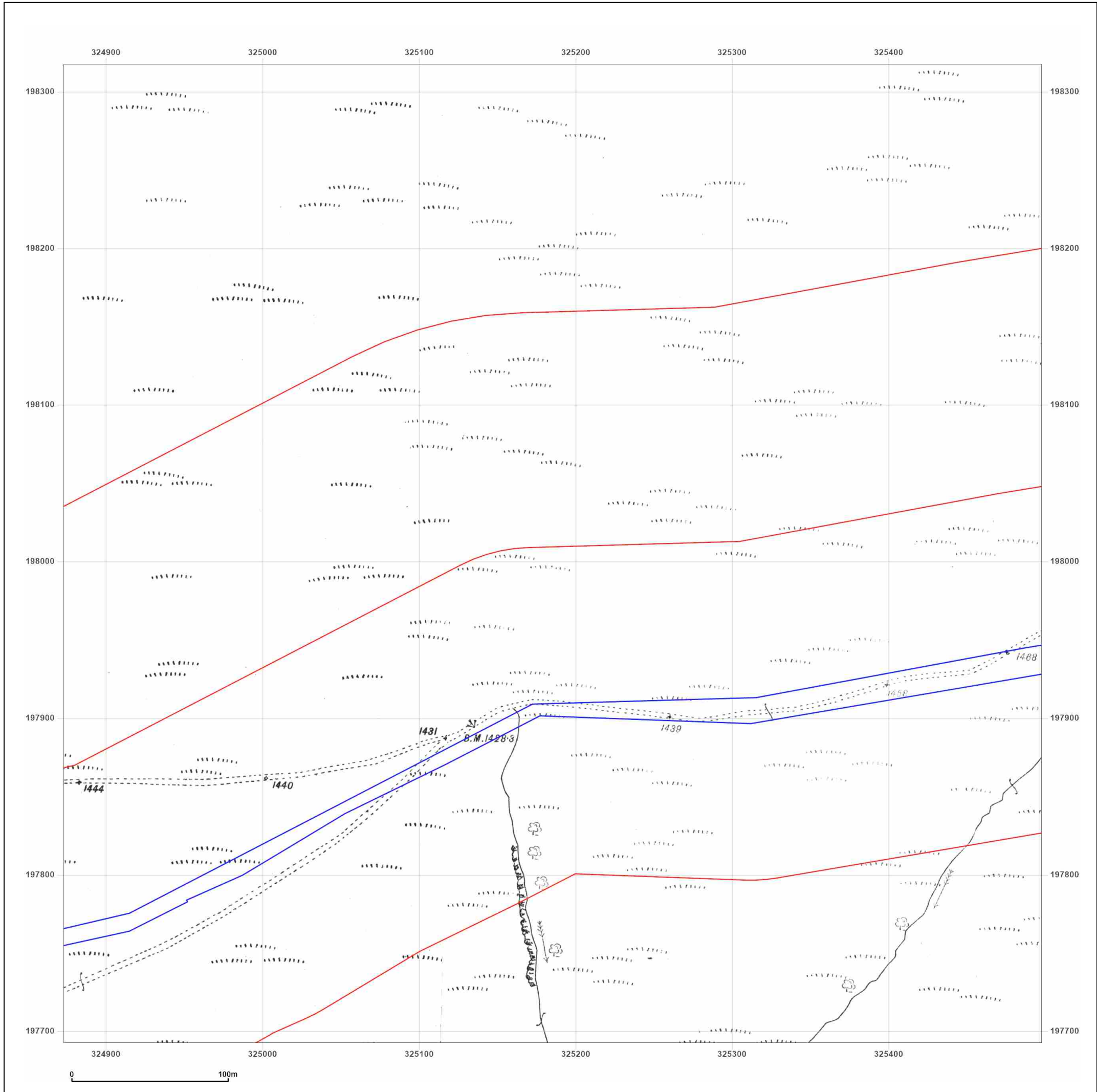
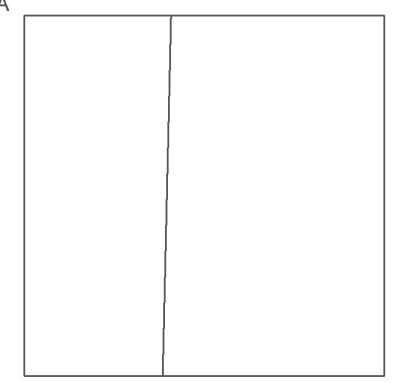

Produced by
 Groundsure Insights
 T: 08444 159000
 E: info@groundsure.com
 W: www.groundsure.com

© Crown copyright and database rights 2024 Ordnance Survey 100035207

Production date: 13 March 2024

Map legend available at:
www.groundsure.com/sites/default/files/groundsure_legend.pdf

Site Details:
 BLAENGAWNEY FARM,
 BLAENGAWNEY FARM LANE,
 HAFODYRNYNYS, CAERPHILLY
 COUNTY BOROUGH, NP11 5AY

Client Ref: PO24-01
Report Ref: GS-34C-PHJ-YKP-UGU_LS_5_3
Grid Ref: 325185, 198005

Map Name: County Series
Map date: 1920
Scale: 1:2,500
Printed at: 1:2,500



Surveyed 1920
 Revised 1920
 Edition N/A
 Copyright N/A
 Levelled N/A

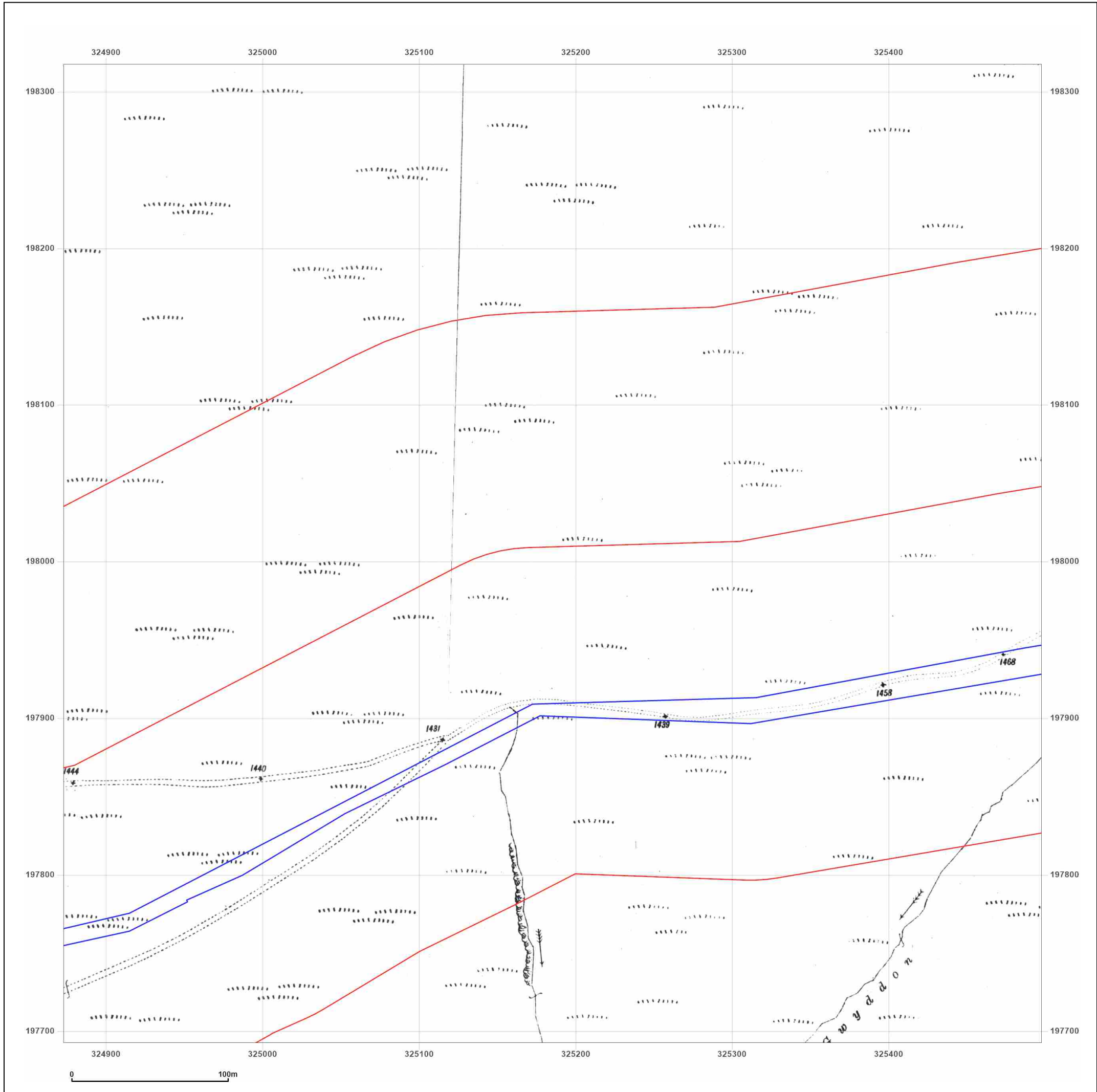
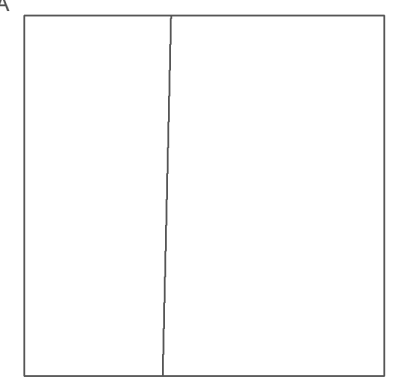

Produced by
 Groundsure Insights
 T: 08444 159000
 E: info@groundsure.com
 W: www.groundsure.com

© Crown copyright and database rights 2024 Ordnance Survey 100035207

Production date: 13 March 2024

Map legend available at:
www.groundsure.com/sites/default/files/groundsure_legend.pdf

Site Details:
 BLAENGAWNEY FARM,
 BLAENGAWNEY FARM LANE,
 HAFODYRNYNS, CAERPHILLY
 COUNTY BOROUGH, NP11 5AY

Client Ref: PO24-01
Report Ref: GS-34C-PHJ-YKP-UGU_LS_5_3
Grid Ref: 325185, 198005

Map Name: National Grid
Map date: 1961
Scale: 1:2,500
Printed at: 1:2,500

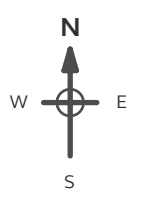

Surveyed 1961
 Revised 1961
 Edition N/A
 Copyright 1962
 Levelled 1958

Surveyed 1961
 Revised 1961
 Edition N/A
 Copyright 1962
 Levelled 1958

Powered by
 Produced by
 Groundsure Insights
 T: 08444 159000
 E: info@groundsure.com
 W: www.groundsure.com

© Crown copyright and database rights 2024 Ordnance Survey 100035207

Production date: 13 March 2024

Map legend available at:
www.groundsure.com/sites/default/files/groundsure_legend.pdf

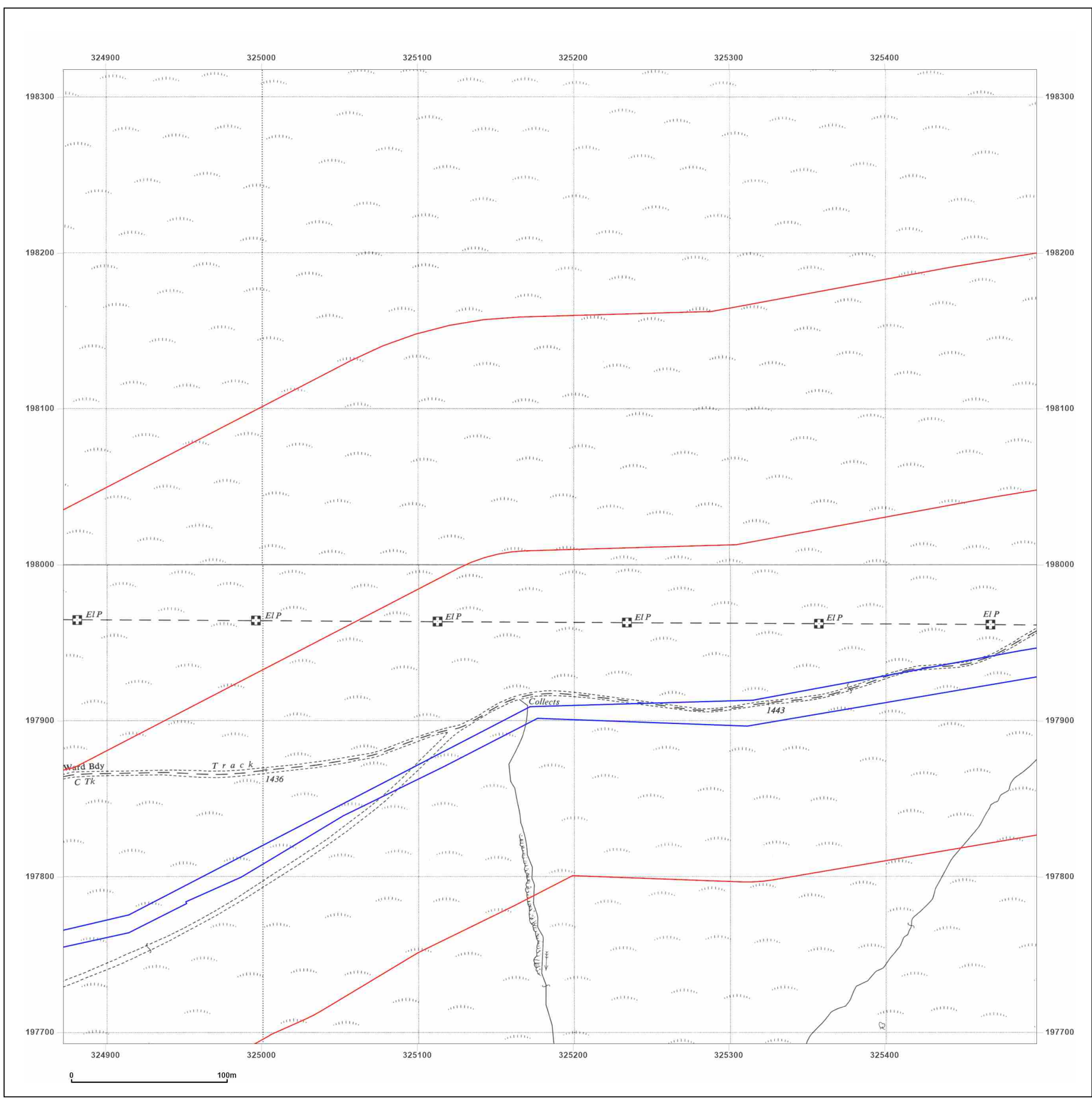

Site Details:

BLAENGAWNEY FARM,
BLAENGAWNEY FARM LANE,
HAFODYRNYNYS, CAERPHILLY
COUNTY BOROUGH, NP11 5AY

Client Ref: PO24-01
Report Ref: GS-34C-PHJ-YKP-UGU_LS_5_3
Grid Ref: 325185, 198005

Map Name: National Grid

Map date: 1962

Scale: 1:2,500

Printed at: 1:2,500



Surveyed N/A
Revised N/A
Edition N/A
Copyright N/A
Levelled N/A

Surveyed N/A
Revised N/A
Edition N/A
Copyright N/A
Levelled N/A

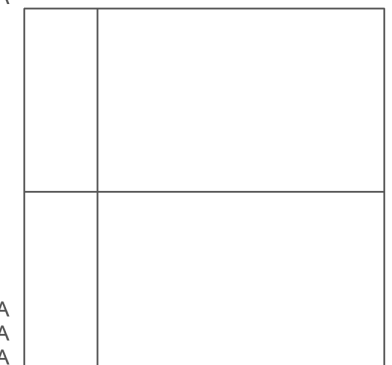

Surveyed N/A
Revised N/A
Edition N/A
Copyright N/A
Levelled N/A

Surveyed N/A
Revised N/A
Edition N/A
Copyright N/A
Levelled N/A



Produced by
Groundsure Insights
T: 08444 159000
E: info@groundsure.com
W: www.groundsure.com

© Crown copyright and database rights 2024 Ordnance Survey 100035207

Production date: 13 March 2024

Map legend available at:
www.groundsure.com/sites/default/files/groundsure_legend.pdf

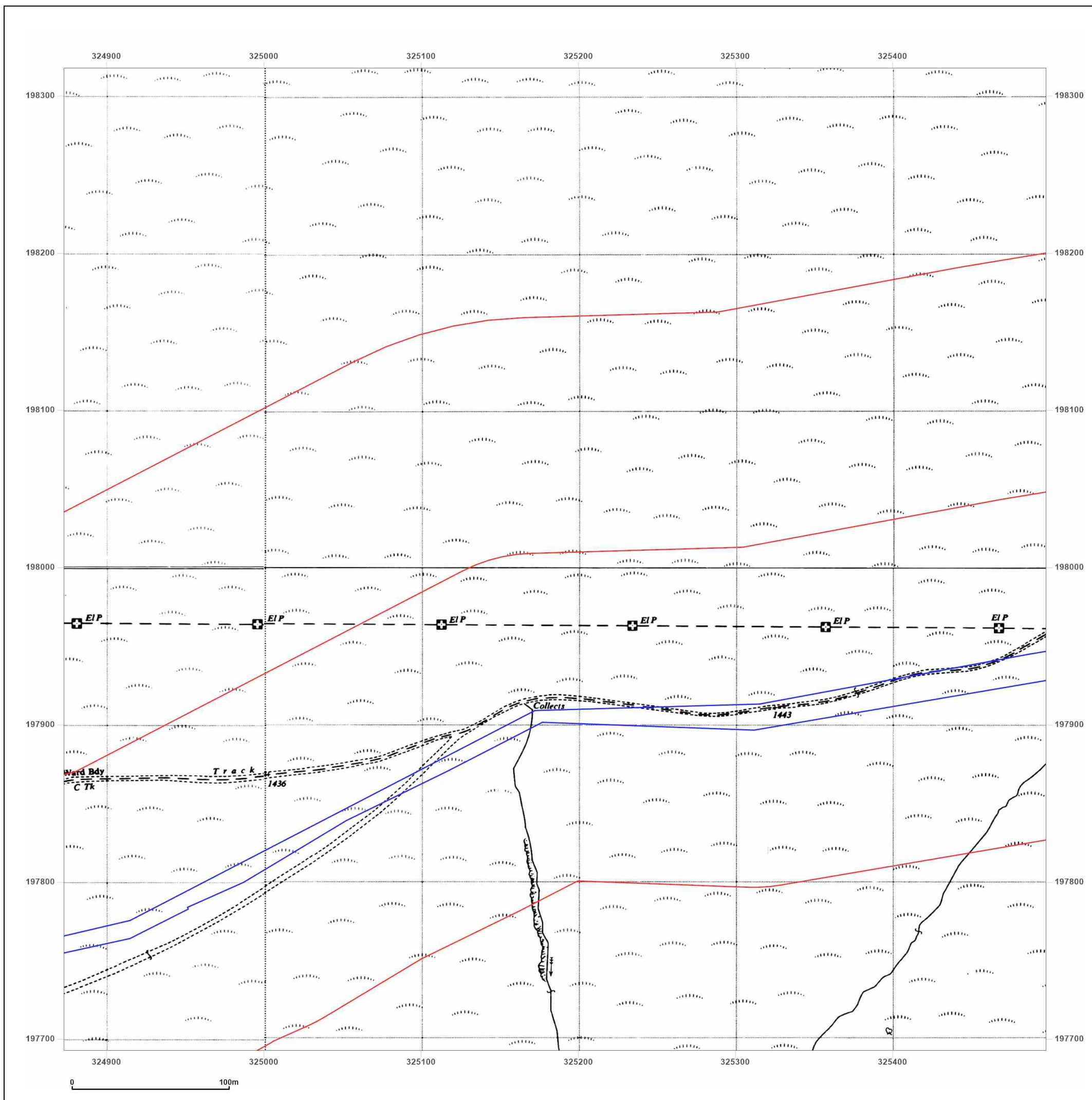

Site Details:
 BLAENGAWNEY FARM,
 BLAENGAWNEY FARM LANE,
 HAFODYRNYNYS, CAERPHILLY
 COUNTY BOROUGH, NP11 5AY

Client Ref: PO24-01
Report Ref: GS-34C-PHJ-YKP-UGU_LS_5_3
Grid Ref: 325185, 198005

Map Name: National Grid
Map date: 1989-1993
Scale: 1:2,500
Printed at: 1:2,500

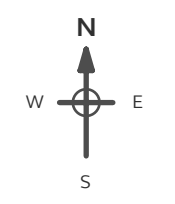

Surveyed N/A Revised N/A Edition N/A Copyright N/A Levelled N/A	Surveyed 1992 Revised 1992 Edition N/A Copyright 1992 Levelled N/A
Surveyed 1993 Revised 1993 Edition N/A Copyright N/A Levelled N/A	Surveyed N/A Revised N/A Edition N/A Copyright 1993 Levelled N/A

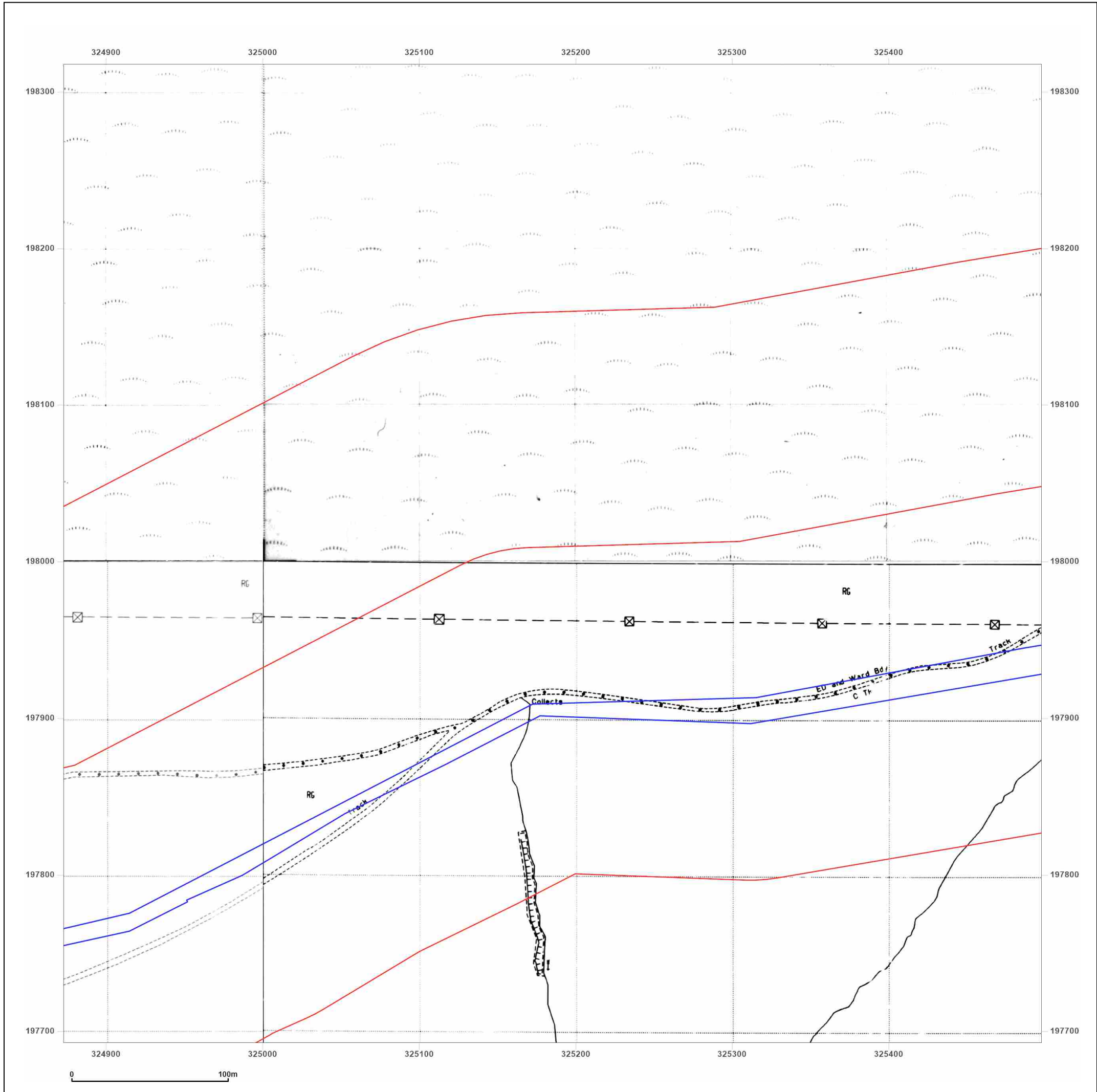

Powered by  Produced by
 Groundsure Insights
 T: 08444 159000
 E: info@groundsure.com
 W: www.groundsure.com

© Crown copyright and database rights 2024 Ordnance Survey 100035207

Production date: 13 March 2024

Map legend available at:
www.groundsure.com/sites/default/files/groundsure_legend.pdf

Site Details:
 BLAENGAWNEY FARM,
 BLAENGAWNEY FARM LANE,
 HAFODYRYNYS, CAERPHILLY
 COUNTY BOROUGH, NP11 5AY

Client Ref: PO24-01
Report Ref: GS-34C-PHJ-YKP-UGU_LS_5_3
Grid Ref: 325185, 198005

Map Name: National Grid
Map date: 1993
Scale: 1:2,500
Printed at: 1:2,500

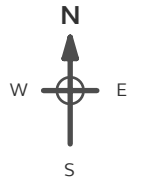

Surveyed 1993
 Revised 1993
 Edition N/A
 Copyright N/A
 Levelled N/A

Surveyed N/A
 Revised N/A
 Edition N/A
 Copyright 1993
 Levelled N/A

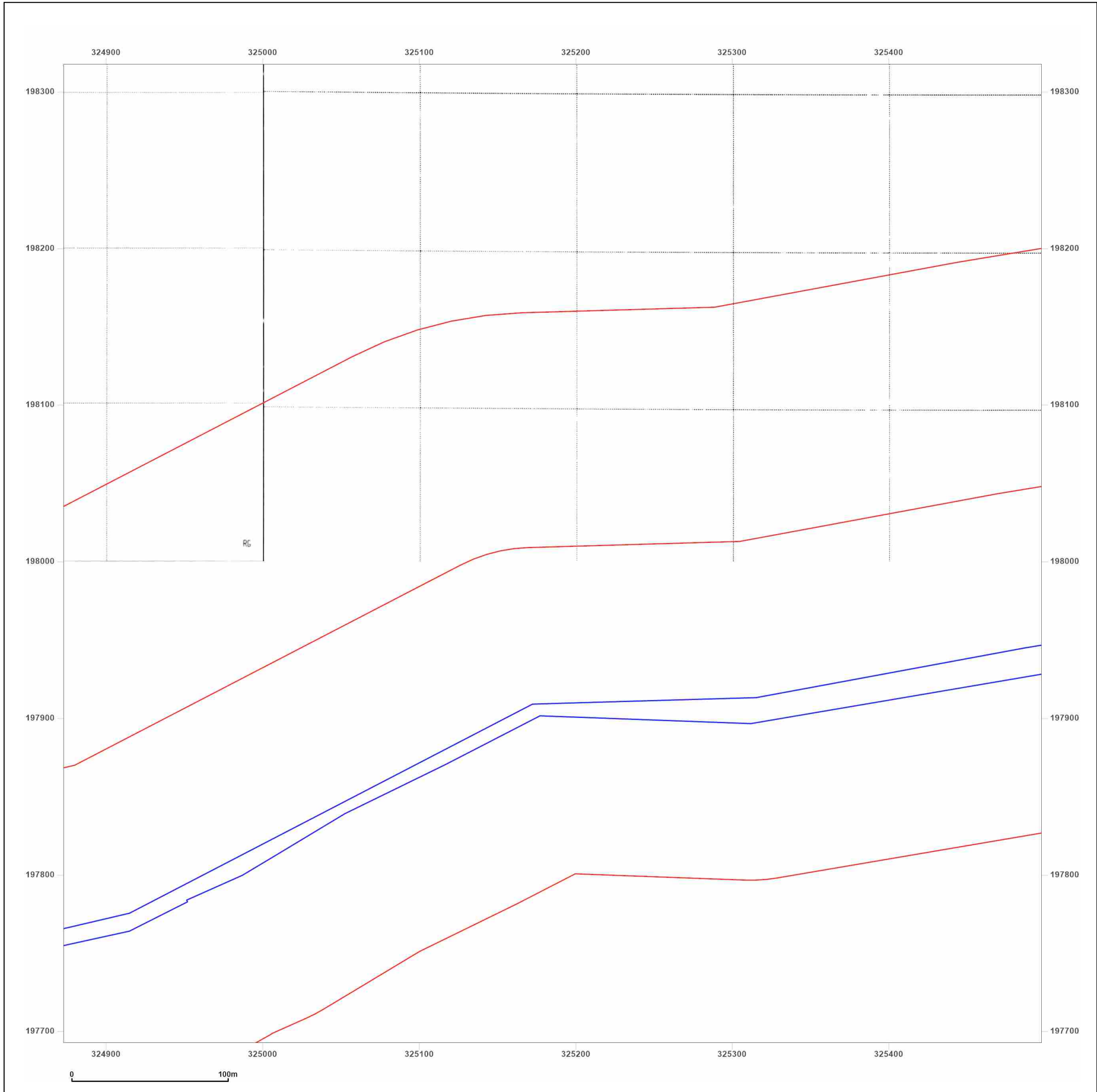
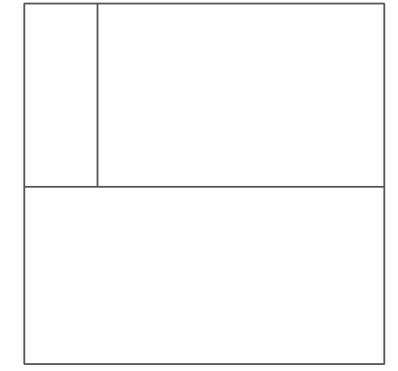

Produced by
 Groundsure Insights
 T: 08444 159000
 E: info@groundsure.com
 W: www.groundsure.com

© Crown copyright and database rights 2024 Ordnance Survey 100035207

Production date: 13 March 2024

Map legend available at:
www.groundsure.com/sites/default/files/groundsure_legend.pdf

Site Details:
 BLAENGAWNEY FARM,
 BLAENGAWNEY FARM LANE,
 HAFODYRNYNS, CAERPHILLY
 COUNTY BOROUGH, NP11 5AY

Client Ref: PO24-01
Report Ref: GS-34C-PHJ-YKP-UGU_LS_6_2
Grid Ref: 325810, 197380

Map Name: County Series
Map date: 1882
Scale: 1:2,500
Printed at: 1:2,500

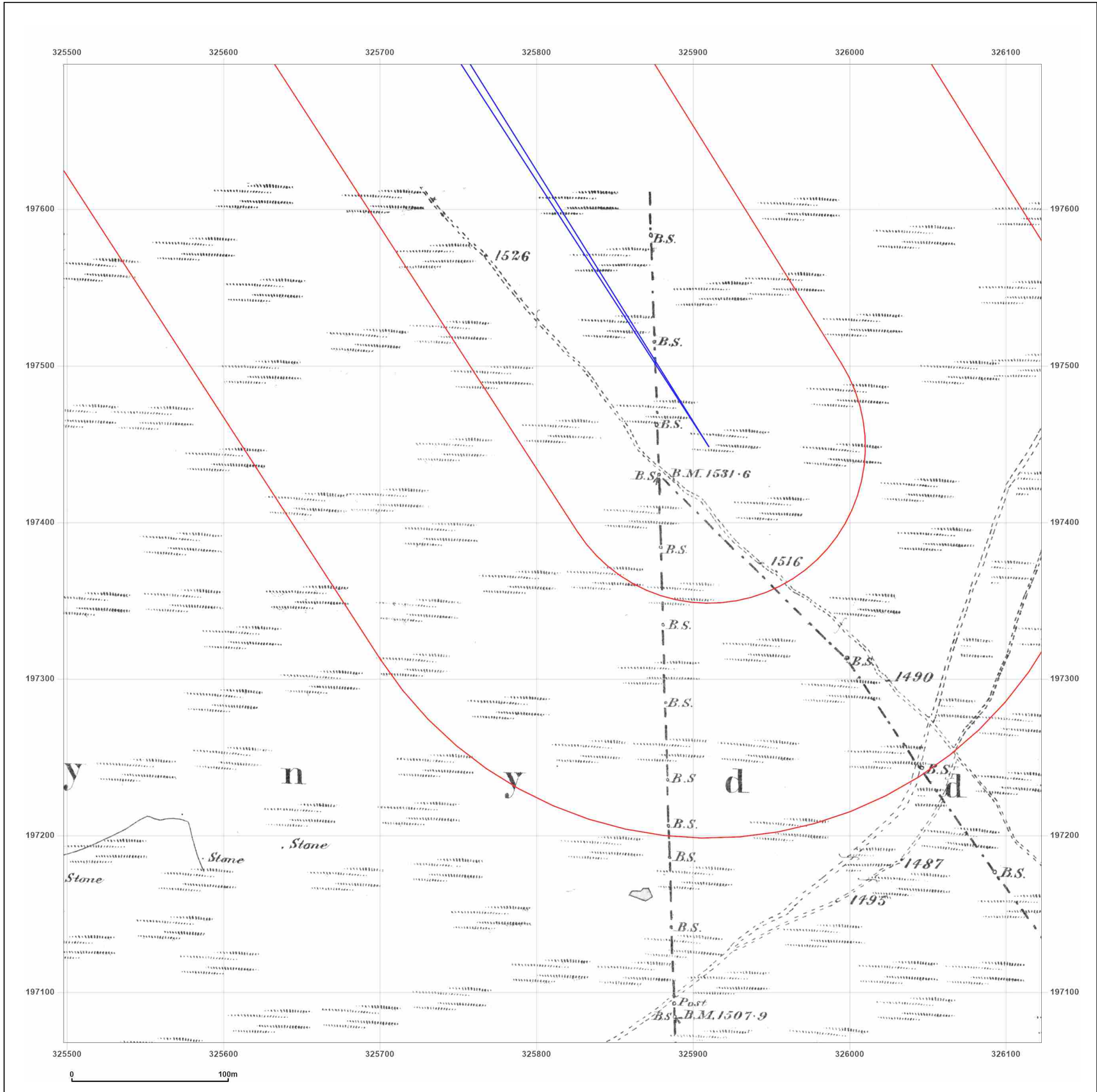

Surveyed 1882
 Revised 1882
 Edition N/A
 Copyright N/A
 Levelled N/A

Powered by  Produced by
 Groundsure Insights
 T: 08444 159000
 E: info@groundsure.com
 W: www.groundsure.com

© Crown copyright and database rights 2024 Ordnance Survey 100035207

Production date: 13 March 2024

Map legend available at:
www.groundsure.com/sites/default/files/groundsure_legend.pdf

Site Details:
 BLAENGAWNEY FARM,
 BLAENGAWNEY FARM LANE,
 HAFODYRNYNS, CAERPHILLY
 COUNTY BOROUGH, NP11 5AY

Client Ref: PO24-01
Report Ref: GS-34C-PHJ-YKP-UGU_LS_6_2
Grid Ref: 325810, 197380

Map Name: County Series
Map date: 1901
Scale: 1:2,500
Printed at: 1:2,500

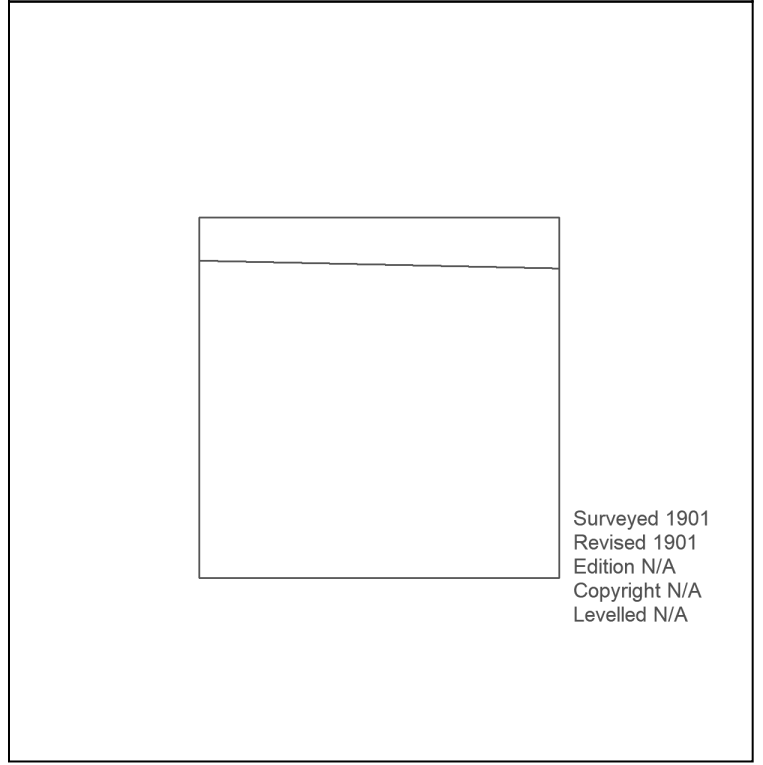

Powered by
 Produced by
 Groundsure Insights
 T: 08444 159000
 E: info@groundsure.com
 W: www.groundsure.com

© Crown copyright and database rights 2024 Ordnance Survey 100035207

Production date: 13 March 2024

Map legend available at:
www.groundsure.com/sites/default/files/groundsure_legend.pdf

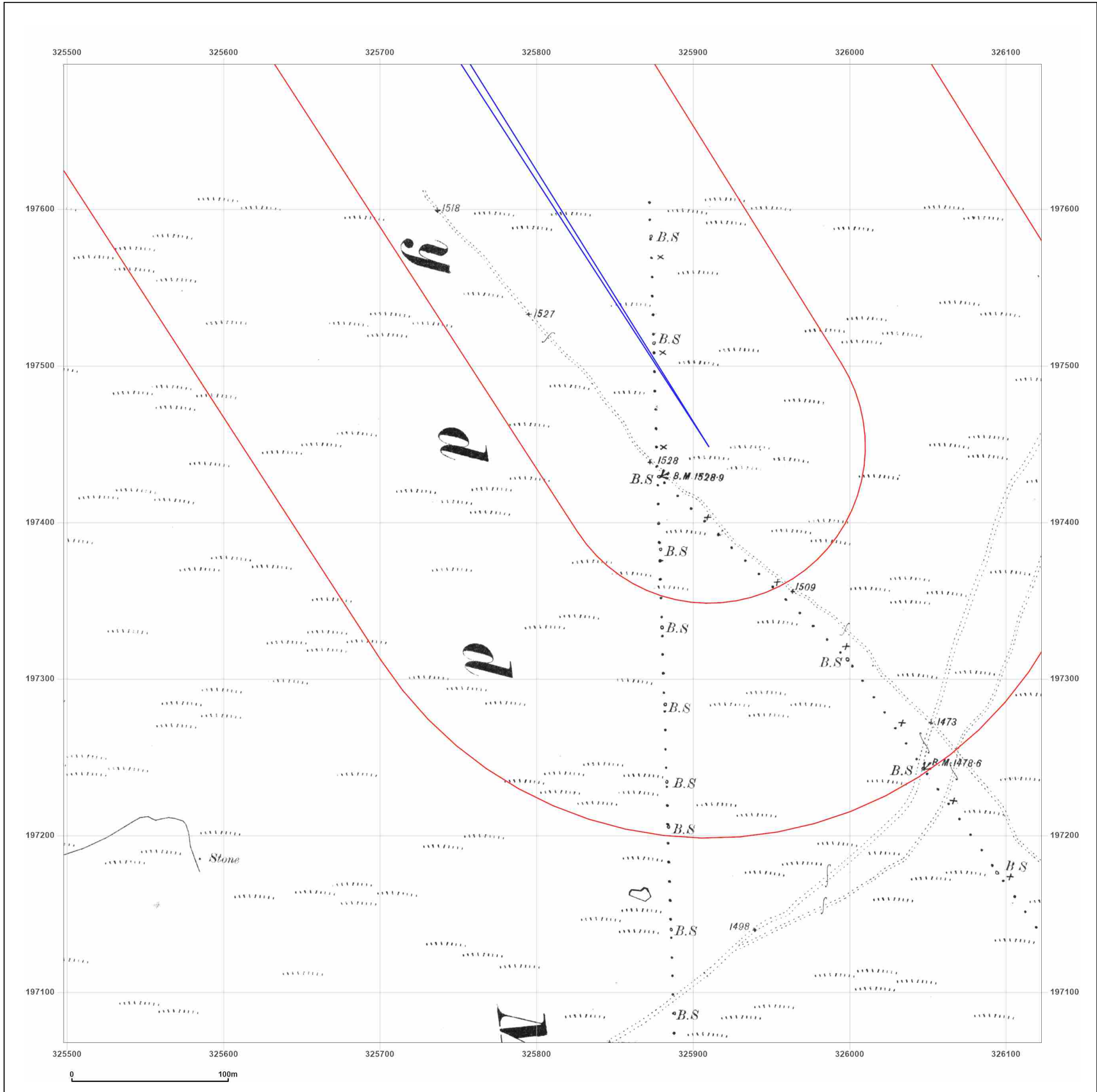

Site Details:
 BLAENGAWNEY FARM,
 BLAENGAWNEY FARM LANE,
 HAFODYRNYNS, CAERPHILLY
 COUNTY BOROUGH, NP11 5AY

Client Ref: PO24-01
Report Ref: GS-34C-PHJ-YKP-UGU_LS_6_2
Grid Ref: 325810, 197380

Map Name: County Series
Map date: 1920
Scale: 1:2,500
Printed at: 1:2,500

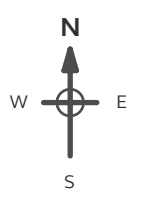
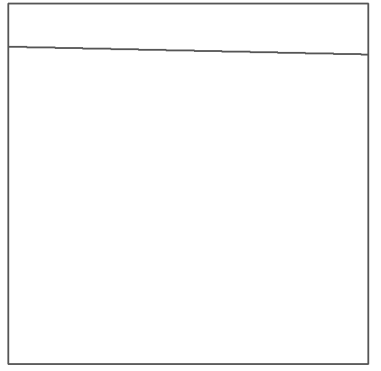
Surveyed 1920
 Revised 1920
 Edition N/A
 Copyright N/A
 Levelled N/A

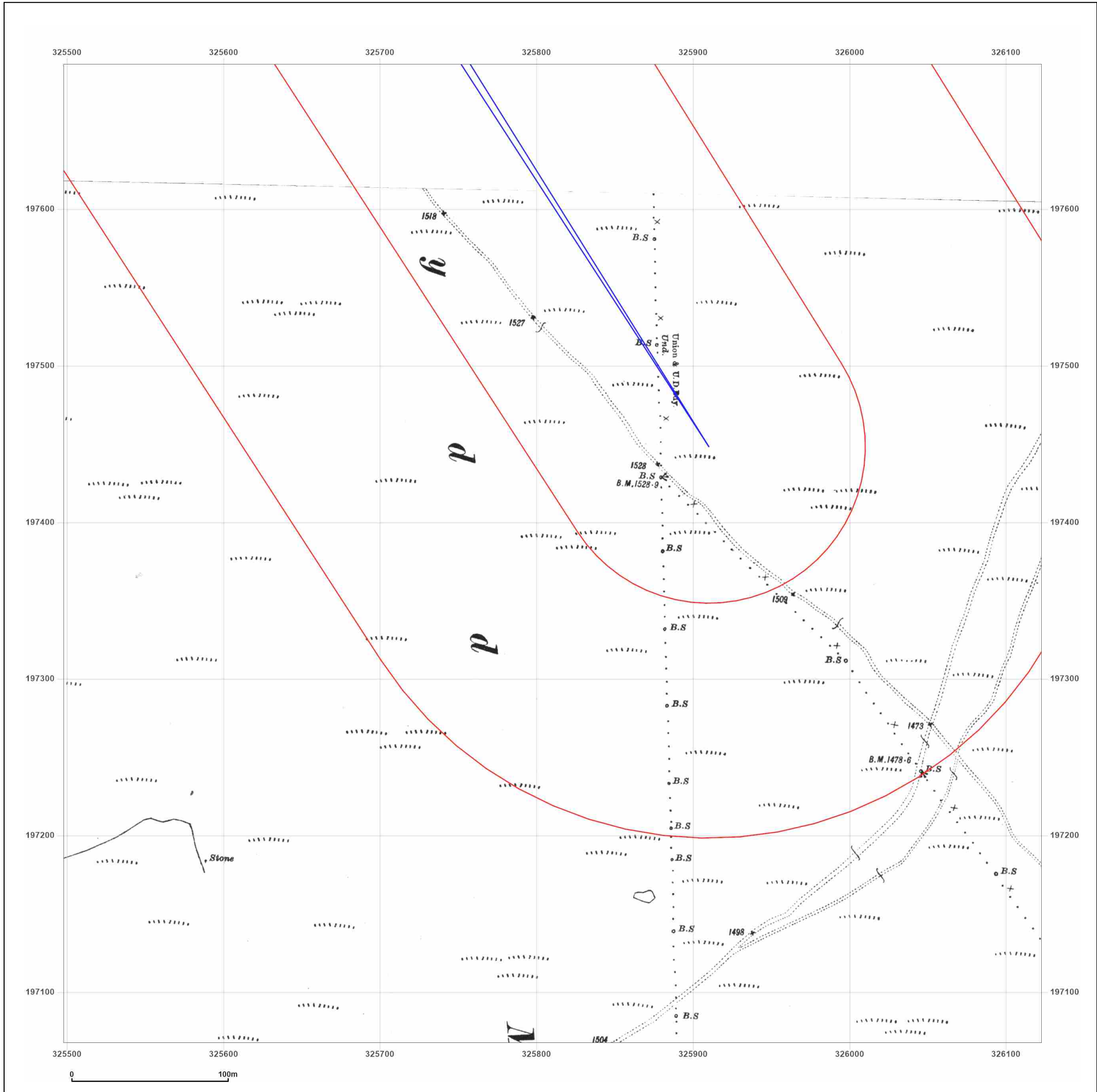

Powered by

 Produced by
 Groundsure Insights
 T: 08444 159000
 E: info@groundsure.com
 W: www.groundsure.com

© Crown copyright and database rights 2024 Ordnance Survey 100035207

Production date: 13 March 2024

Map legend available at:
www.groundsure.com/sites/default/files/groundsure_legend.pdf

Site Details:
 BLAENGAWNEY FARM,
 BLAENGAWNEY FARM LANE,
 HAFODYRNYNS, CAERPHILLY
 COUNTY BOROUGH, NP11 5AY

Client Ref: PO24-01
Report Ref: GS-34C-PHJ-YKP-UGU_LS_6_2
Grid Ref: 325810, 197380

Map Name: National Grid
Map date: 1961
Scale: 1:2,500
Printed at: 1:2,500



Surveyed 1961 Revised 1961 Edition N/A Copyright 1962 Levelled 1958	Surveyed 1961 Revised 1961 Edition N/A Copyright 1962 Levelled 1958
---------------------------------------------------------------------------------	---------------------------------------------------------------------------------

Powered by  Produced by
 Groundsure Insights
 T: 08444 159000
 E: info@groundsure.com
 W: www.groundsure.com

© Crown copyright and database rights 2024 Ordnance Survey 100035207

Production date: 13 March 2024

Map legend available at:
www.groundsure.com/sites/default/files/groundsure_legend.pdf

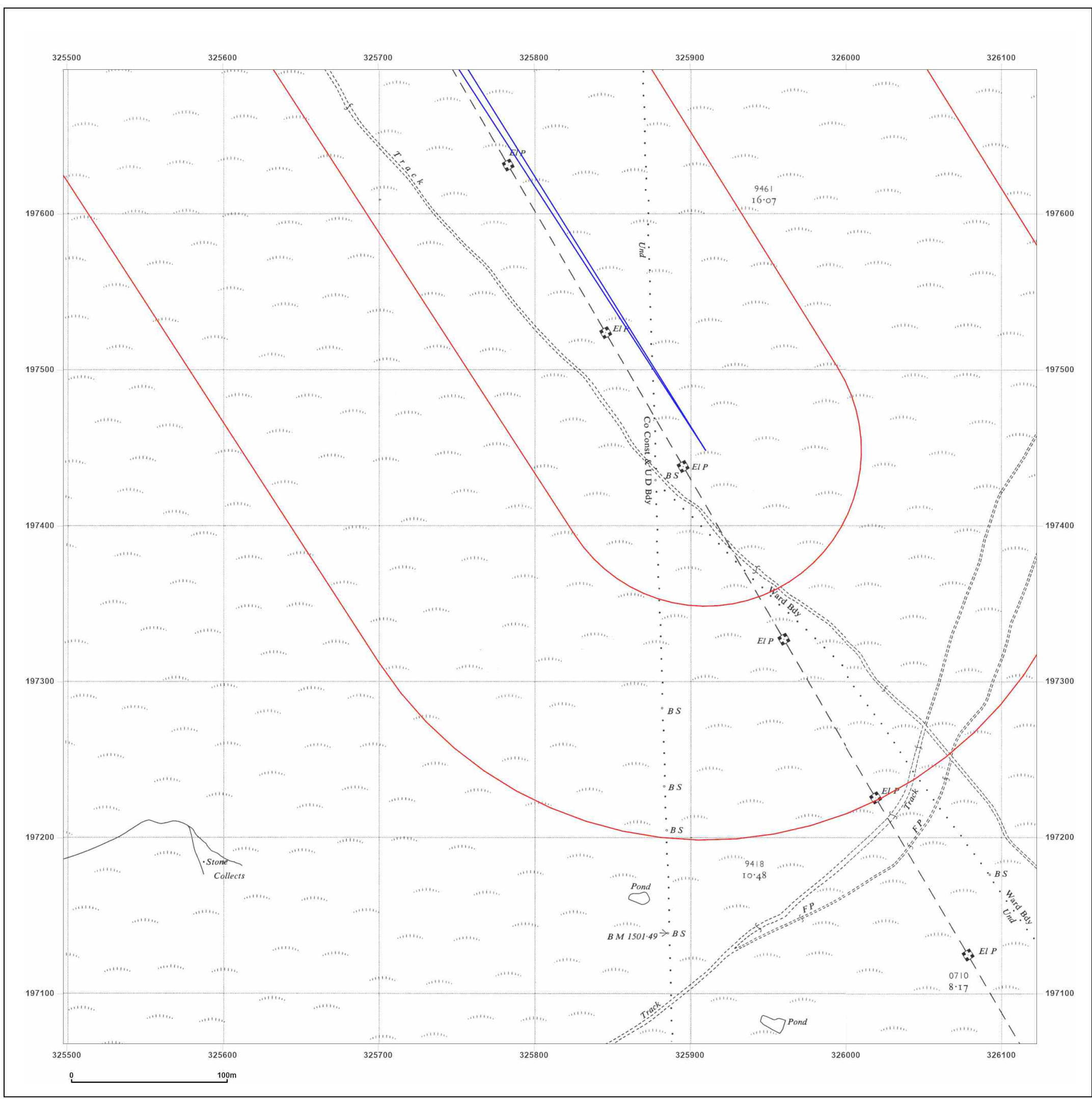

Site Details:
 BLAENGAWNEY FARM,
 BLAENGAWNEY FARM LANE,
 HAFODYRNYNS, CAERPHILLY
 COUNTY BOROUGH, NP11 5AY

Client Ref: PO24-01
Report Ref: GS-34C-PHJ-YKP-UGU_LS_6_2
Grid Ref: 325810, 197380

Map Name: National Grid
Map date: 1962
Scale: 1:2,500
Printed at: 1:2,500



Surveyed N/A	Surveyed N/A
Revised N/A	Revised N/A
Edition N/A	Edition N/A
Copyright N/A	Copyright N/A
Levelled N/A	Levelled N/A

Powered by  Produced by
 Groundsure Insights
 T: 08444 159000
 E: info@groundsure.com
 W: www.groundsure.com

© Crown copyright and database rights 2024 Ordnance Survey 100035207

Production date: 13 March 2024

Map legend available at:
www.groundsure.com/sites/default/files/groundsure_legend.pdf

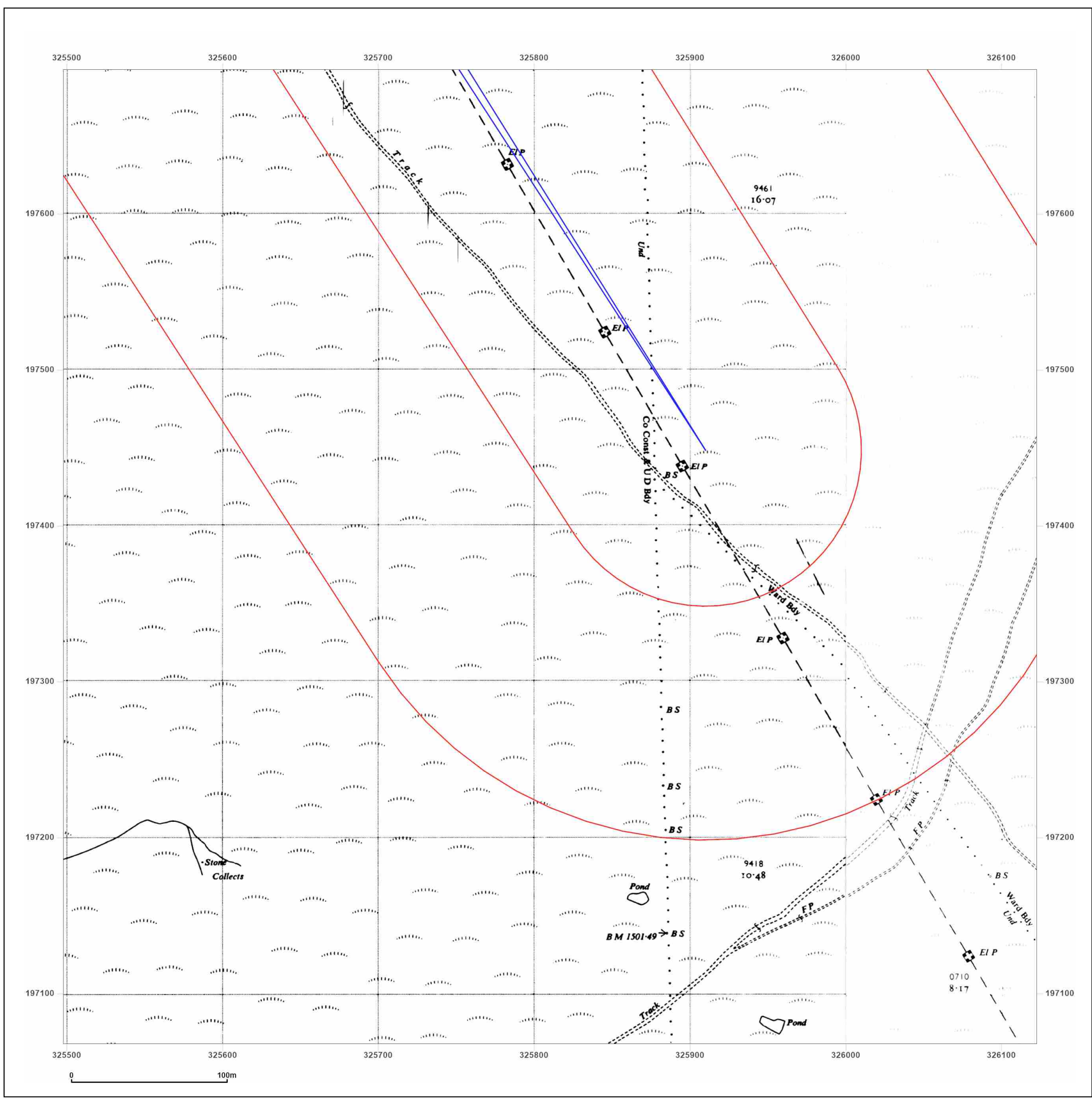

Site Details:
 BLAENGAWNEY FARM,
 BLAENGAWNEY FARM LANE,
 HAFODYRNYNS, CAERPHILLY
 COUNTY BOROUGH, NP11 5AY

Client Ref: PO24-01
Report Ref: GS-34C-PHJ-YKP-UGU_LS_6_2
Grid Ref: 325810, 197380

Map Name: National Grid
Map date: 1993
Scale: 1:2,500
Printed at: 1:2,500



Surveyed N/A Revised N/A Edition N/A Copyright 1993 Levelled N/A	Surveyed 1993 Revised 1993 Edition N/A Copyright N/A Levelled N/A
------------------------------------------------------------------------------	-------------------------------------------------------------------------------

Powered by  Produced by
 Groundsure Insights
 T: 08444 159000
 E: info@groundsure.com
 W: www.groundsure.com

© Crown copyright and database rights 2024 Ordnance Survey 100035207

Production date: 13 March 2024

Map legend available at:
www.groundsure.com/sites/default/files/groundsure_legend.pdf

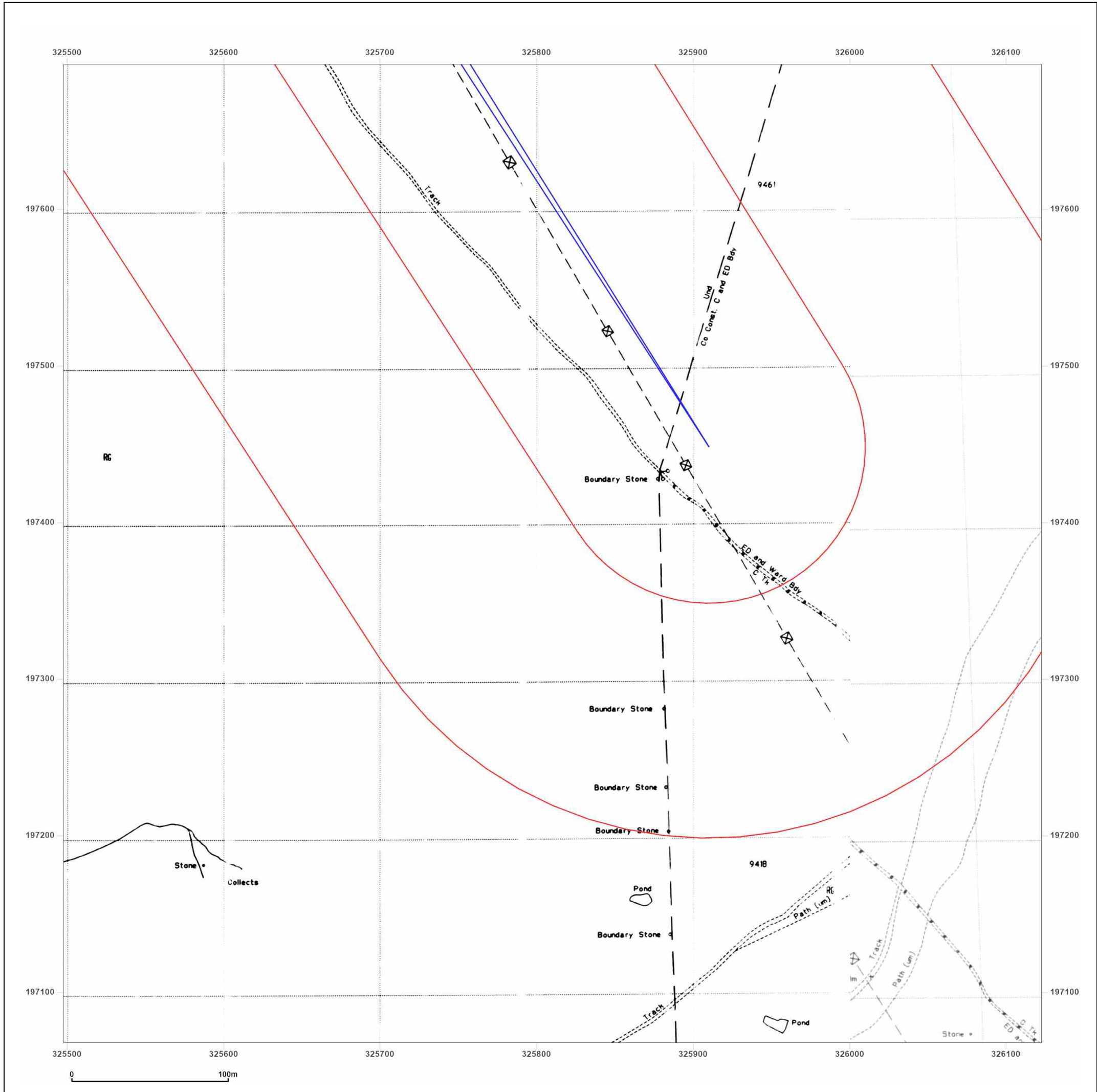

Site Details:
 BLAENGAWNEY FARM,
 BLAENGAWNEY FARM LANE,
 HAFODRYNYS, CAERPHILLY
 COUNTY BOROUGH, NP11 5AY

Client Ref: PO24-01
Report Ref: GS-34C-PHJ-YKP-UGU_LS_6_3
Grid Ref: 325810, 198005

Map Name: County Series
Map date: 1882
Scale: 1:2,500
Printed at: 1:2,500



Surveyed 1882
 Revised 1882
 Edition N/A
 Copyright N/A
 Levelled N/A

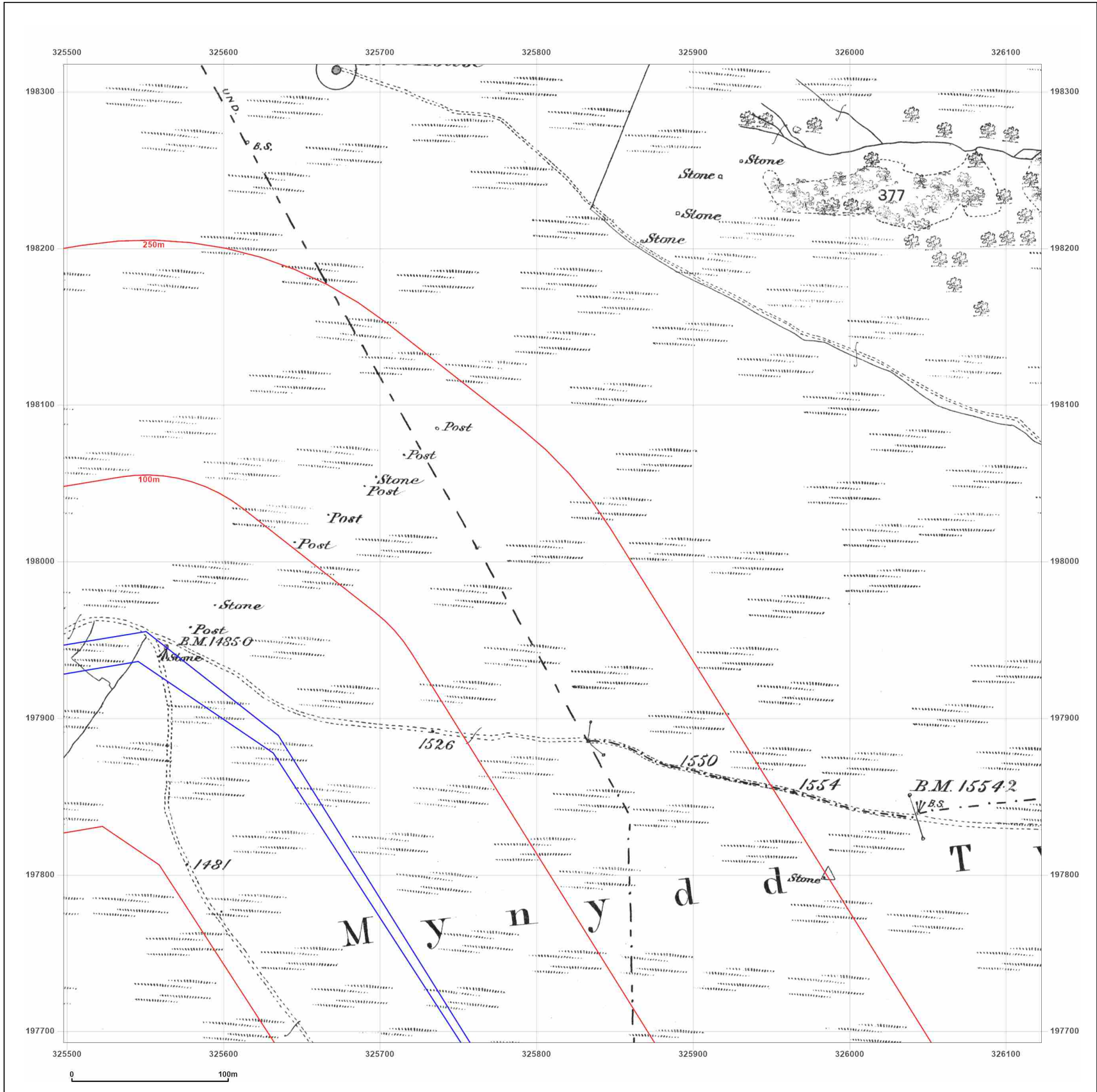

Produced by
 Groundsure Insights
 T: 08444 159000
 E: info@groundsure.com
 W: www.groundsure.com

© Crown copyright and database rights 2024 Ordnance Survey 100035207

Production date: 13 March 2024

Map legend available at:
www.groundsure.com/sites/default/files/groundsure_legend.pdf

Site Details:

BLAENGAWNEY FARM,
BLAENGAWNEY FARM LANE,
HAFODYRNYNS, CAERPHILLY
COUNTY BOROUGH, NP11 5AY

Client Ref: PO24-01
Report Ref: GS-34C-PHJ-YKP-UGU_LS_6_3
Grid Ref: 325810, 198005

Map Name: County Series

Map date: 1901

Scale: 1:2,500

Printed at: 1:2,500



Surveyed 1901
Revised 1901
Edition N/A
Copyright N/A
Levelled N/A

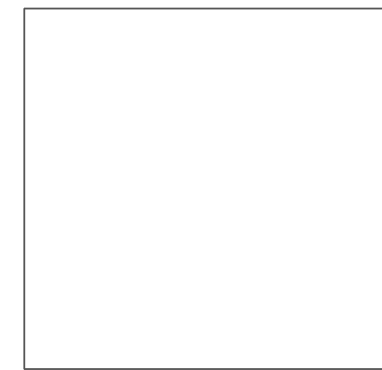

Produced by
Groundsure Insights
T: 08444 159000
E: info@groundsure.com
W: www.groundsure.com

© Crown copyright and database rights 2024 Ordnance Survey 100035207

Production date: 13 March 2024

Map legend available at:
www.groundsure.com/sites/default/files/groundsure_legend.pdf

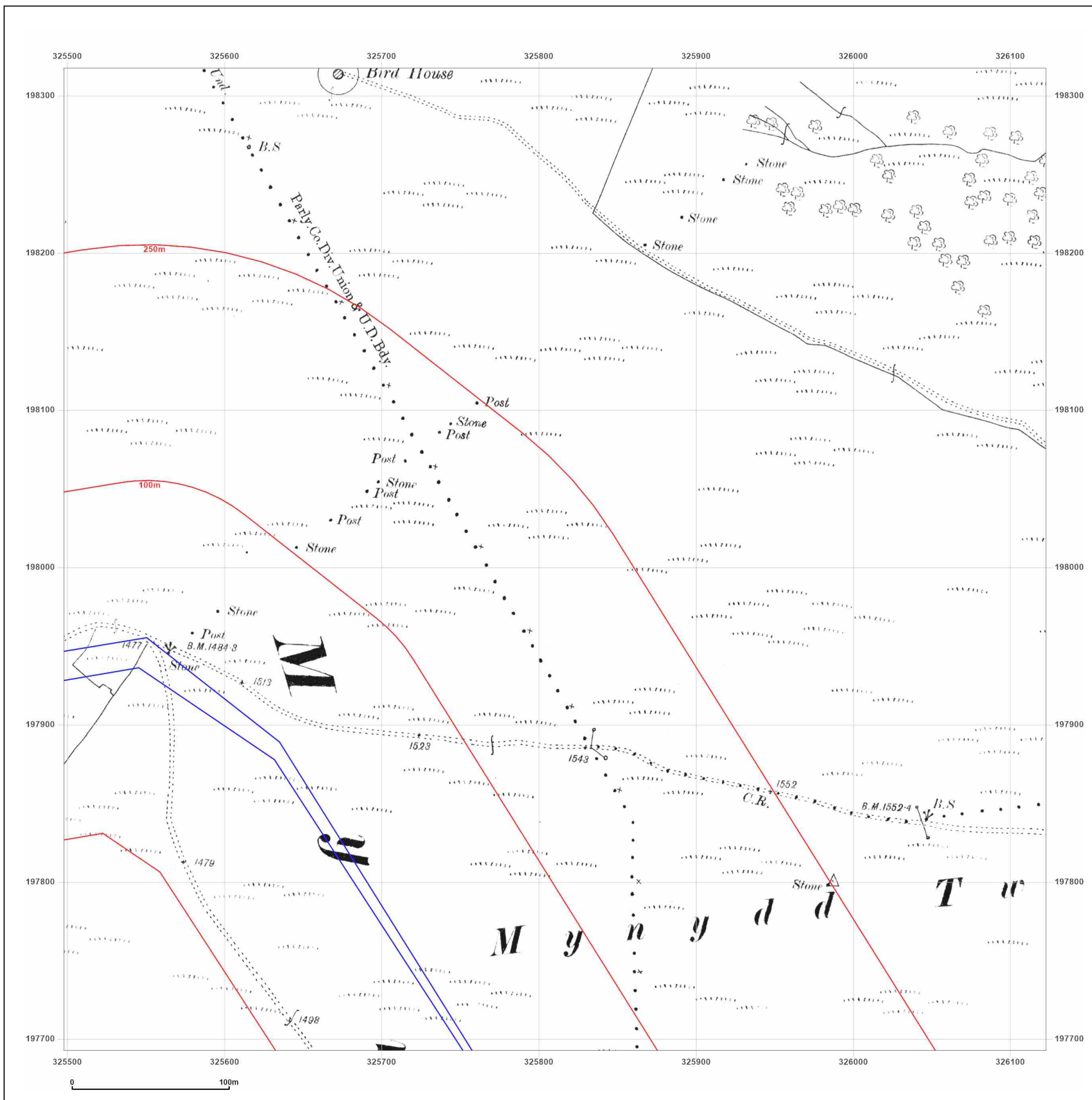

Site Details:
 BLAENGAWNEY FARM,
 BLAENGAWNEY FARM LANE,
 HAFODRYNYS, CAERPHILLY
 COUNTY BOROUGH, NP11 5AY

Client Ref: PO24-01
Report Ref: GS-34C-PHJ-YKP-UGU_LS_6_3
Grid Ref: 325810, 198005

Map Name: County Series
Map date: 1920
Scale: 1:2,500
Printed at: 1:2,500



Surveyed 1920
 Revised 1920
 Edition N/A
 Copyright N/A
 Levelled N/A

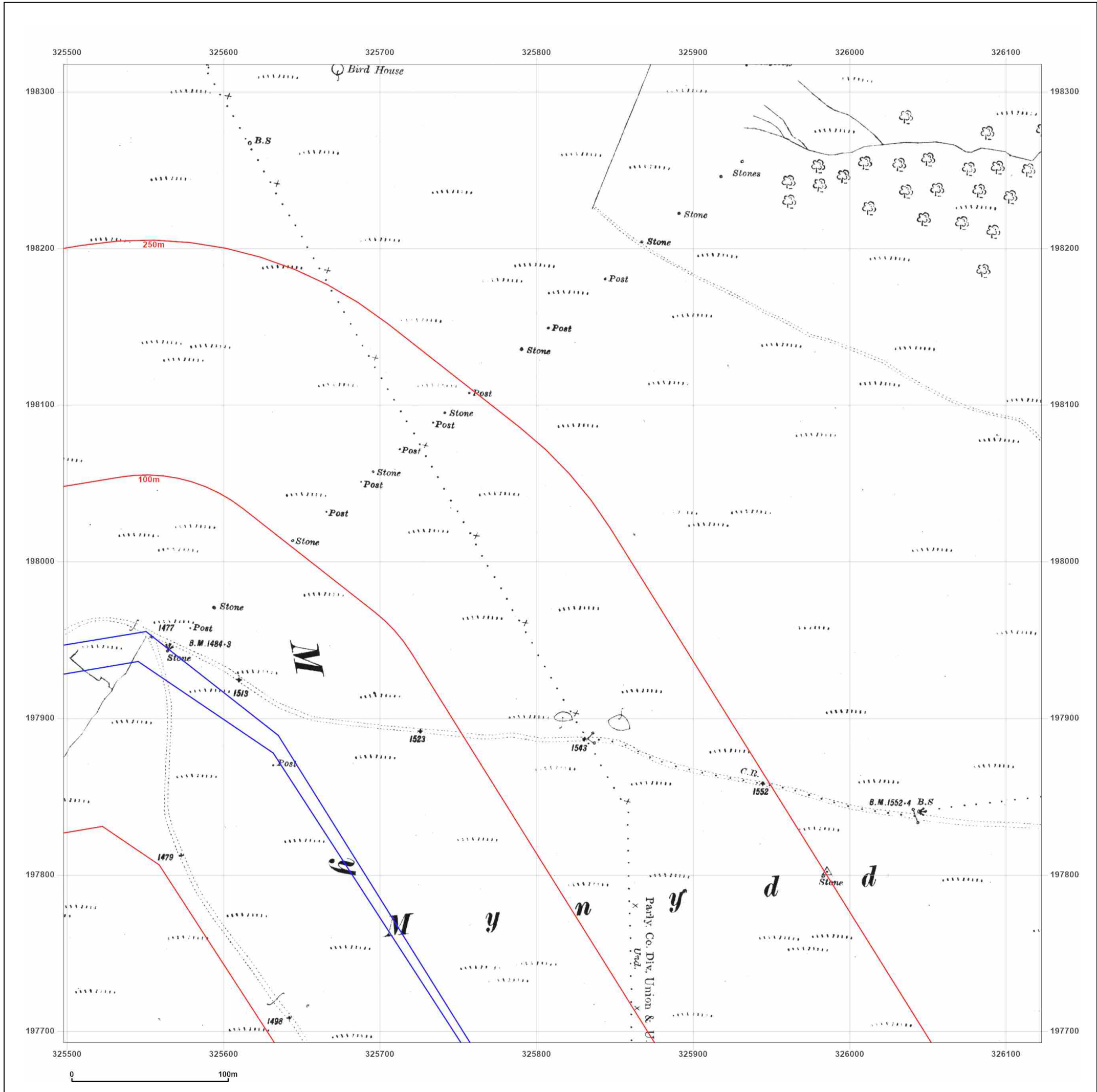

Powered by
 Produced by
 Groundsure Insights
 T: 08444 159000
 E: info@groundsure.com
 W: www.groundsure.com

© Crown copyright and database rights 2024 Ordnance Survey 100035207

Production date: 13 March 2024

Map legend available at:
www.groundsure.com/sites/default/files/groundsure_legend.pdf

Site Details:
 BLAENGAWNEY FARM,
 BLAENGAWNEY FARM LANE,
 HAFODYRNYNYS, CAERPHILLY
 COUNTY BOROUGH, NP11 5AY

Client Ref: PO24-01
Report Ref: GS-34C-PHJ-YKP-UGU_LS_6_3
Grid Ref: 325810, 198005

Map Name: National Grid
Map date: 1961
Scale: 1:2,500
Printed at: 1:2,500



<p>Surveyed 1961 Revised 1961 Edition N/A Copyright 1962 Levelled 1958</p>	<p>Surveyed 1961 Revised 1961 Edition N/A Copyright 1962 Levelled 1958</p>
--------------------------------------------------------------------------------------------------------------------------------	--------------------------------------------------------------------------------------------------------------------------------

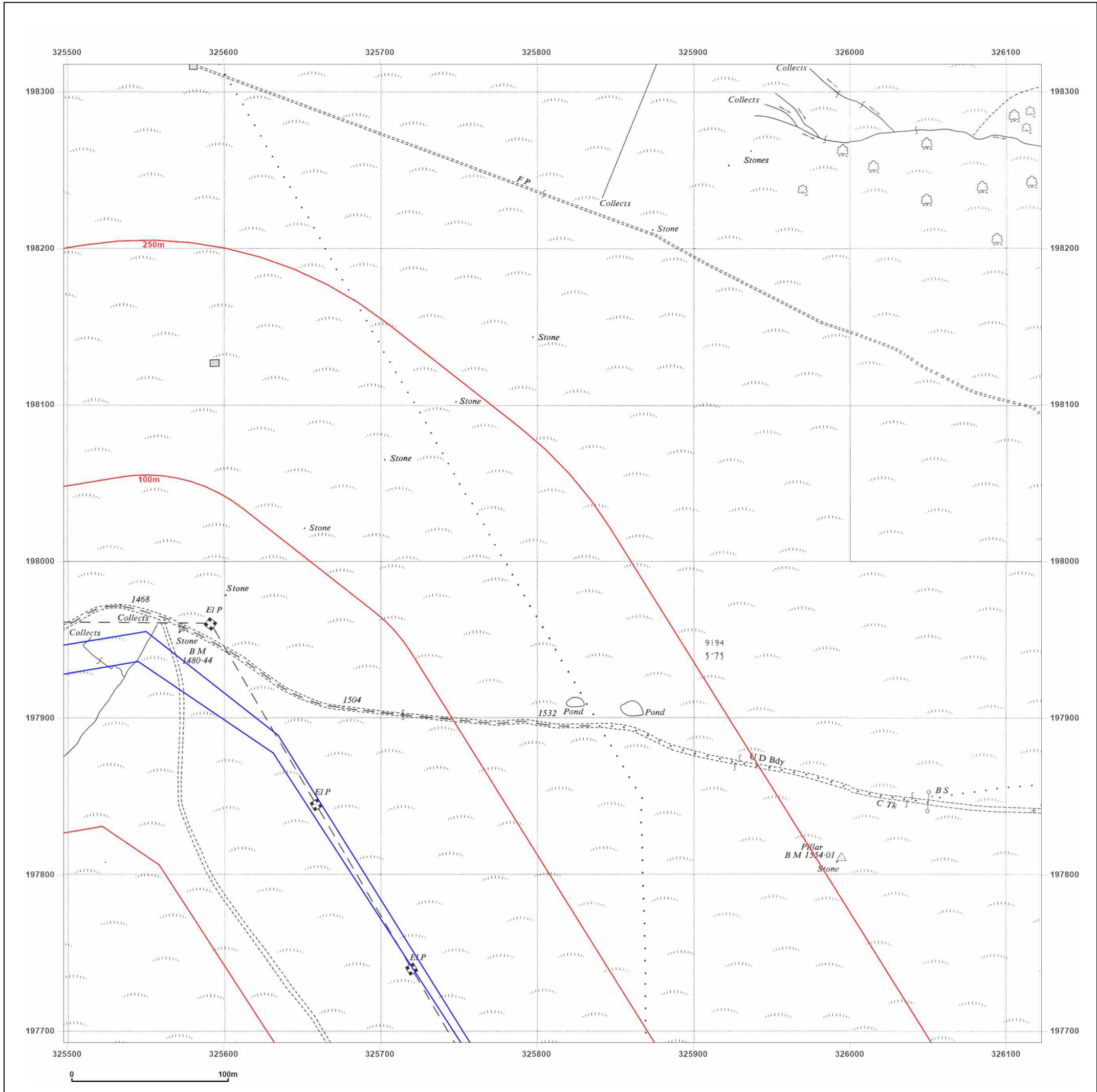

Powered by  Produced by
 Groundsure Insights
 T: 08444 159000
 E: info@groundsure.com
 W: www.groundsure.com

© Crown copyright and database rights 2024 Ordnance Survey 100035207

Production date: 13 March 2024

Map legend available at:
www.groundsure.com/sites/default/files/groundsure_legend.pdf

Site Details:
 BLAENGAWNEY FARM,
 BLAENGAWNEY FARM LANE,
 HAFODYRNYNS, CAERPHILLY
 COUNTY BOROUGH, NP11 5AY

Client Ref: PO24-01
Report Ref: GS-34C-PHJ-YKP-UGU_LS_6_3
Grid Ref: 325810, 198005

Map Name: National Grid
Map date: 1962
Scale: 1:2,500
Printed at: 1:2,500



Surveyed N/A Revised N/A Edition N/A Copyright N/A Levelled N/A	Surveyed N/A Revised N/A Edition N/A Copyright N/A Levelled N/A
Surveyed N/A Revised N/A Edition N/A Copyright N/A Levelled N/A	Surveyed N/A Revised N/A Edition N/A Copyright N/A Levelled N/A

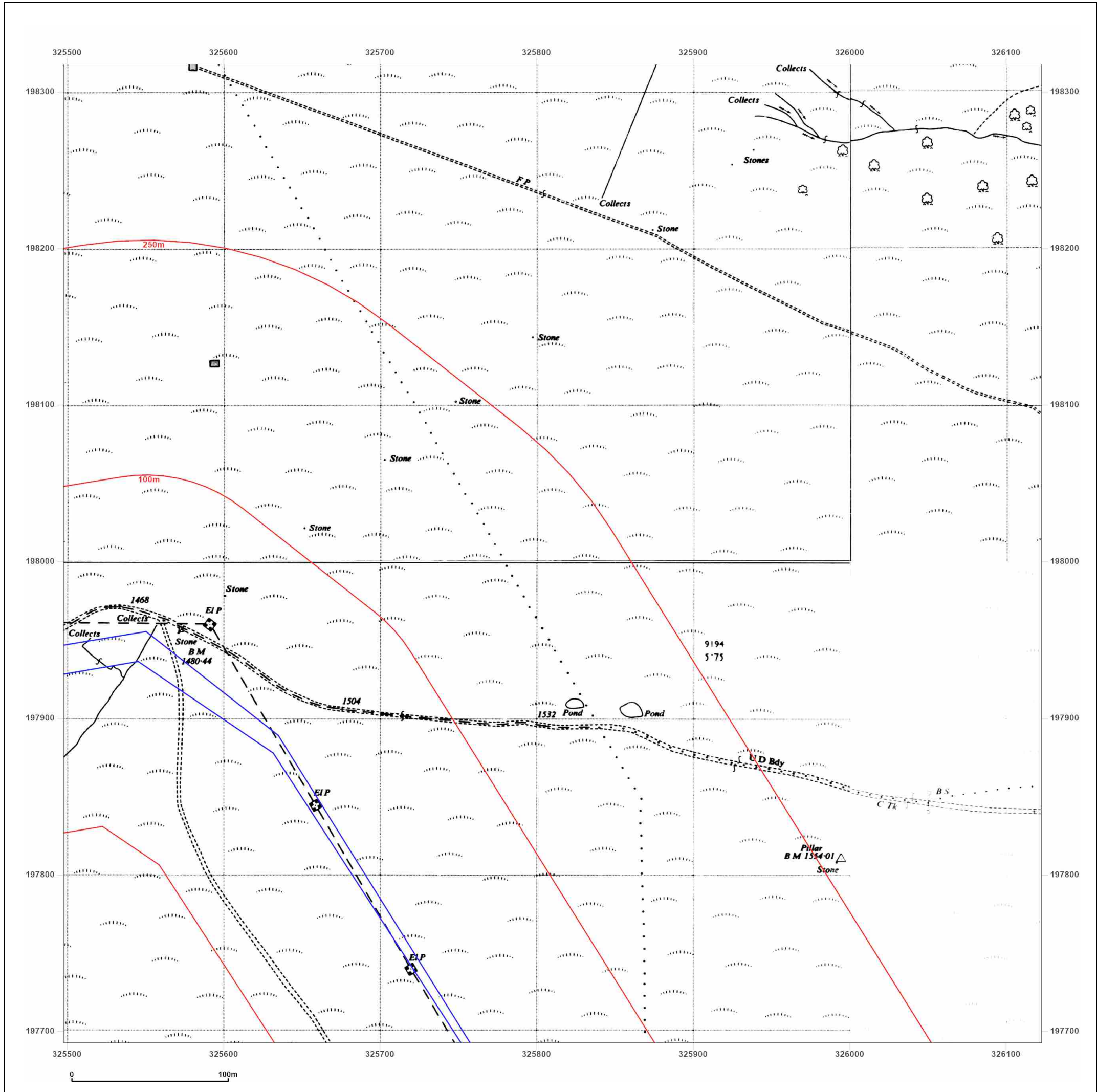

Powered by  Produced by
 Groundsure Insights
 T: 08444 159000
 E: info@groundsure.com
 W: www.groundsure.com

© Crown copyright and database rights 2024 Ordnance Survey 100035207

Production date: 13 March 2024

Map legend available at:
www.groundsure.com/sites/default/files/groundsure_legend.pdf

Site Details:
 BLAENGAWNEY FARM,
 BLAENGAWNEY FARM LANE,
 HAFODYRYNYS, CAERPHILLY
 COUNTY BOROUGH, NP11 5AY

Client Ref: PO24-01
Report Ref: GS-34C-PHJ-YKP-UGU_LS_6_3
Grid Ref: 325810, 198005

Map Name: National Grid
Map date: 1992
Scale: 1:2,500
Printed at: 1:2,500

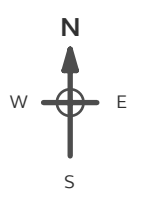

Surveyed 1992
 Revised 1992
 Edition N/A
 Copyright 1992
 Levelled N/A

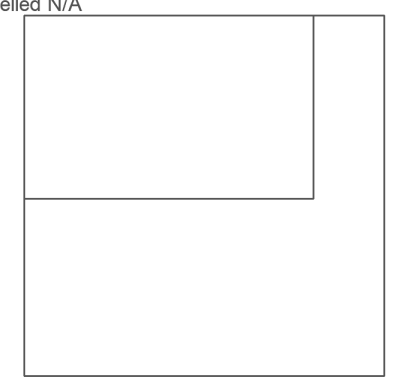

Produced by
 Groundsure Insights
 T: 08444 159000
 E: info@groundsure.com
 W: www.groundsure.com

© Crown copyright and database rights 2024 Ordnance Survey 100035207

Production date: 13 March 2024

Map legend available at:
www.groundsure.com/sites/default/files/groundsure_legend.pdf

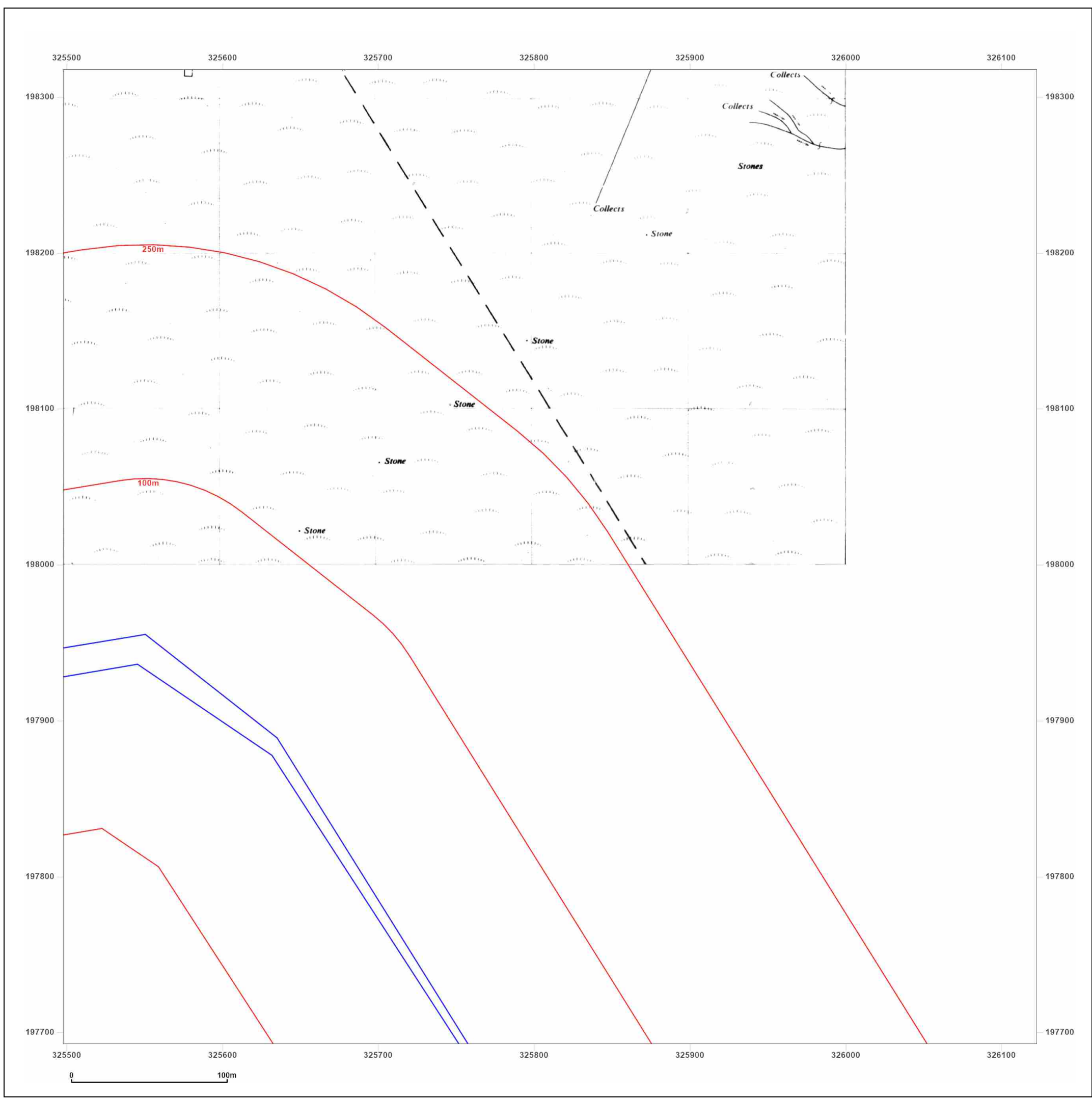

Site Details:
 BLAENGAWNEY FARM,
 BLAENGAWNEY FARM LANE,
 HAFODYRYNYS, CAERPHILLY
 COUNTY BOROUGH, NP11 5AY

Client Ref: PO24-01
Report Ref: GS-34C-PHJ-YKP-UGU_LS_6_3
Grid Ref: 325810, 198005

Map Name: National Grid
Map date: 1993
Scale: 1:2,500
Printed at: 1:2,500

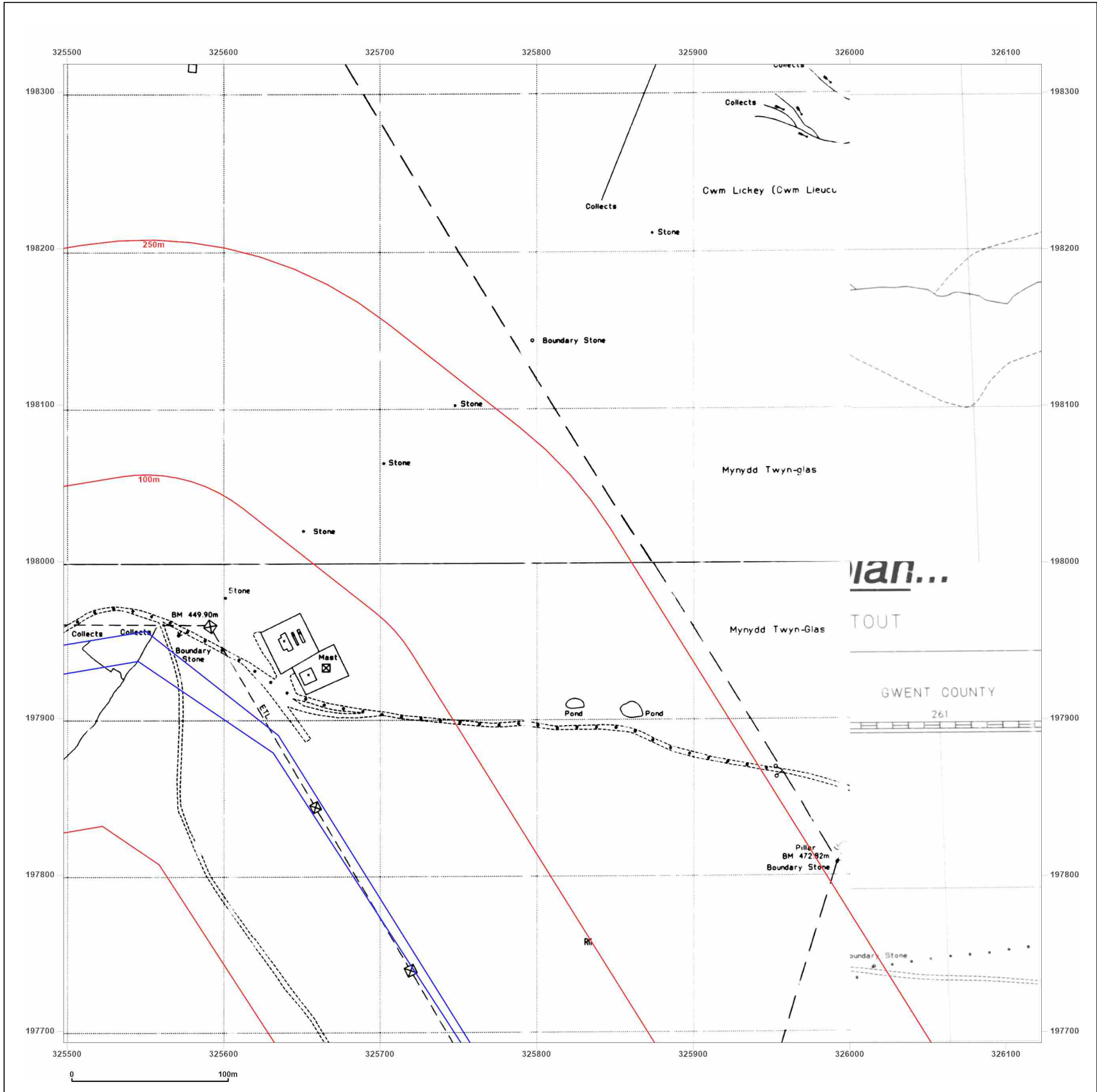

Surveyed N/A Revised N/A Edition N/A Copyright 1993 Levelled N/A	Surveyed 1993 Revised 1993 Edition N/A Copyright N/A Levelled N/A
Surveyed N/A Revised N/A Edition N/A Copyright 1993 Levelled N/A	Surveyed 1993 Revised 1993 Edition N/A Copyright N/A Levelled N/A



Produced by
 Groundsure Insights
 T: 08444 159000
 E: info@groundsure.com
 W: www.groundsure.com

© Crown copyright and database rights 2024 Ordnance Survey 100035207

Production date: 13 March 2024

Map legend available at:
www.groundsure.com/sites/default/files/groundsure_legend.pdf

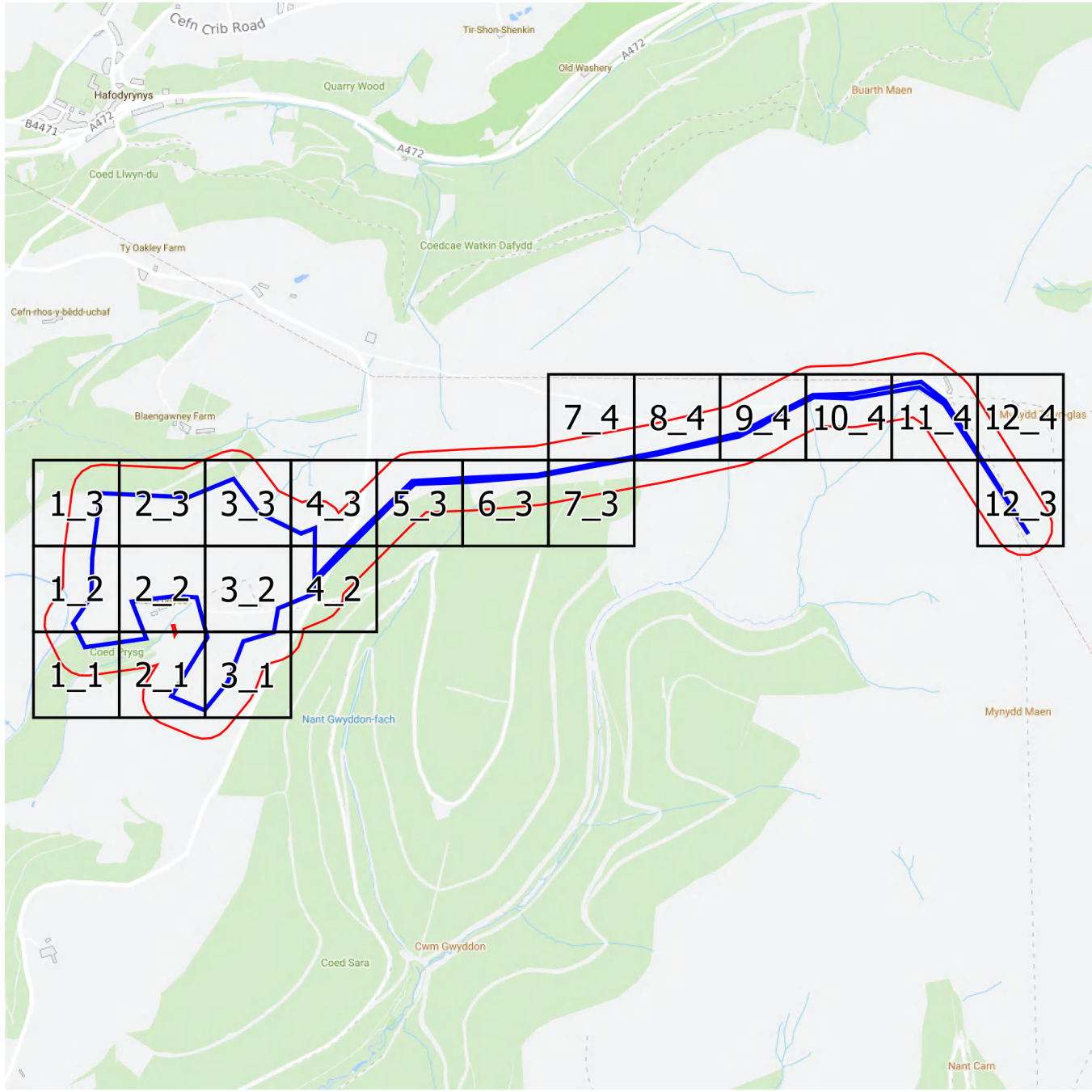

Groundsure
INSIGHTS

Landline Scale Grid Index

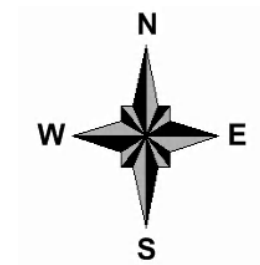

Site Details:
 BLAENGAWNEY FARM,
 BLAENGAWNEY FARM LANE,
 HAFODYRYNYS, CAERPHILLY
 COUNTY BOROUGH, NP11 5AY

Client Ref: PO24-01
Report Ref: GS-34C-PHJ-YKP-UGU_Landline_1_1
Grid Ref: 322598, 196931

Map Name: LandLine
Map date: 2003
Scale: 1:1,250
Printed at: 1:1,250

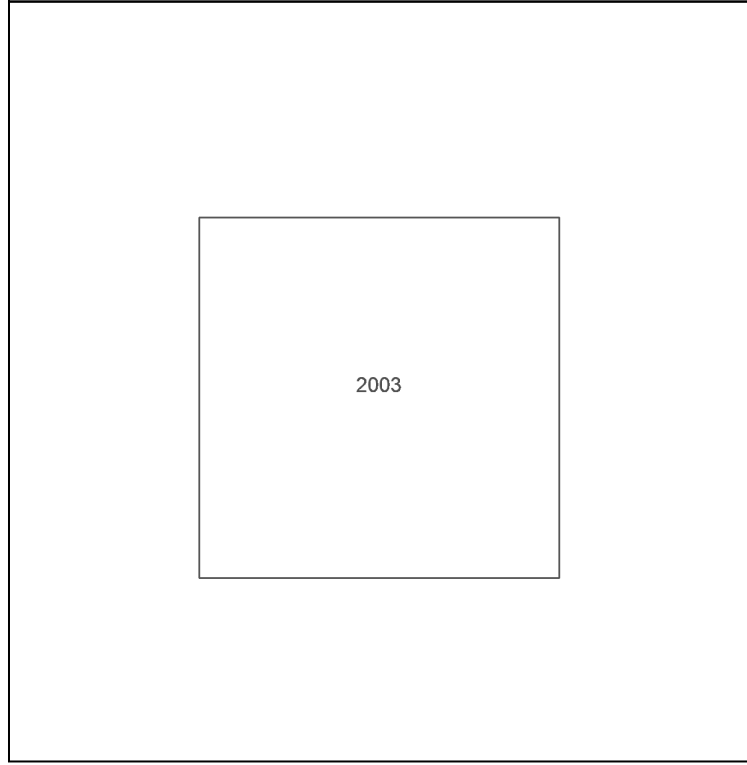
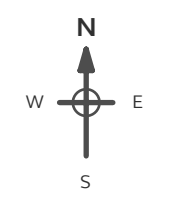

Powered by

 Produced by
 Groundsure Insights
 T: 08444 159000
 E: info@groundsure.com
 W: www.groundsure.com

© Crown copyright and database rights 2024 Ordnance Survey 100035207

Production date: 13 March 2024

Map legend available at:
www.groundsure.com/sites/default/files/groundsure_legend.pdf

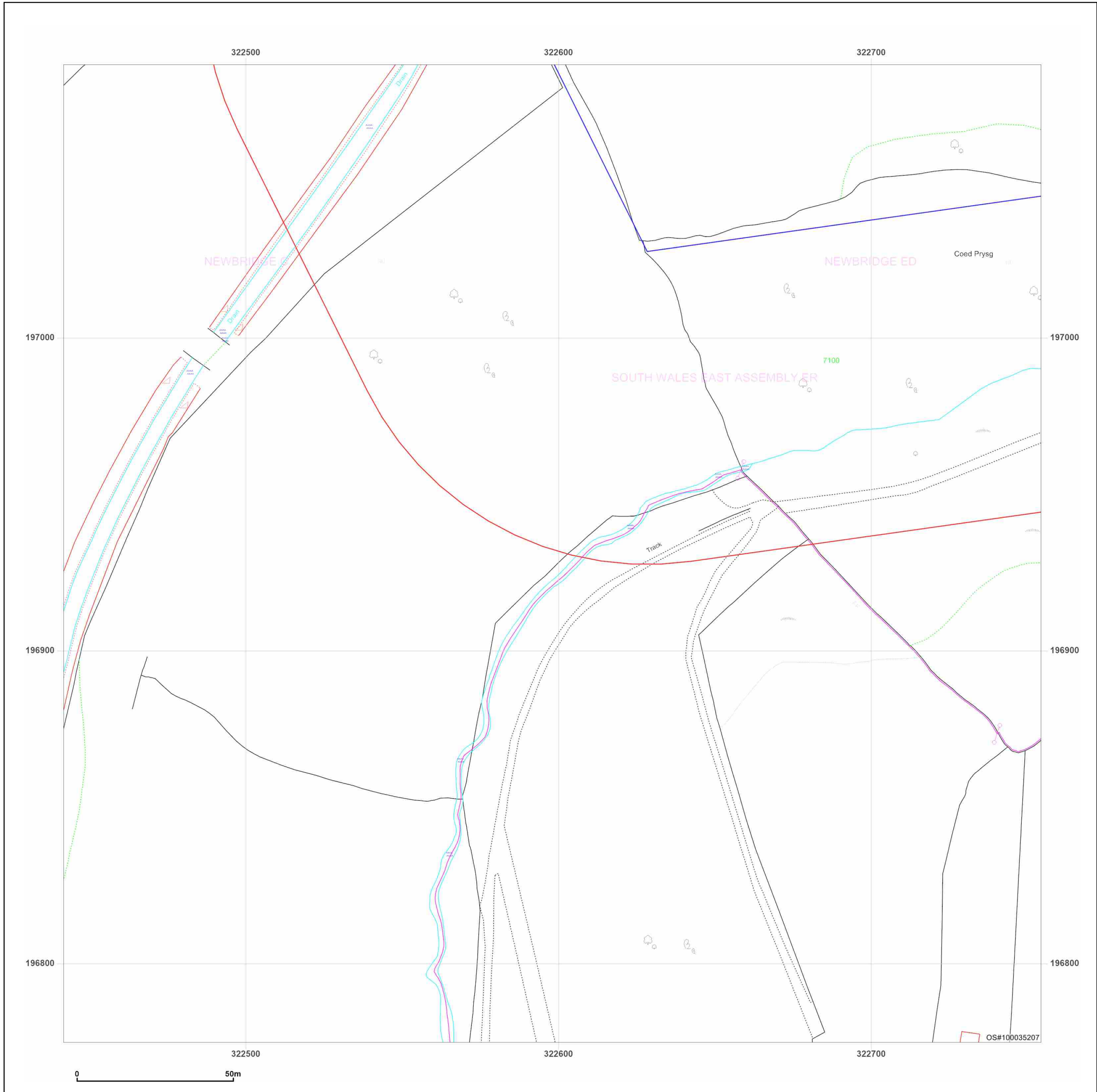

Site Details:
 BLAENGAWNEY FARM,
 BLAENGAWNEY FARM LANE,
 HAFODYRYNYS, CAERPHILLY
 COUNTY BOROUGH, NP11 5AY

Client Ref: PO24-01
Report Ref: GS-34C-PHJ-YKP-UGU_Landline_1_2
Grid Ref: 322598, 197231

Map Name: LandLine
Map date: 2003
Scale: 1:1,250
Printed at: 1:1,250

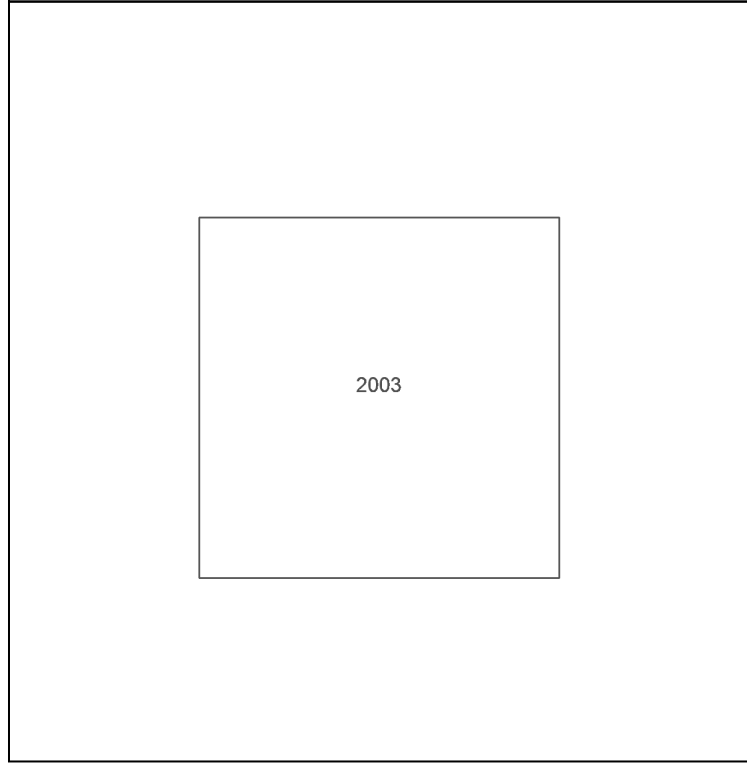

Powered by
 Produced by
 Groundsure Insights
 T: 08444 159000
 E: info@groundsure.com
 W: www.groundsure.com

© Crown copyright and database rights 2024 Ordnance Survey 100035207

Production date: 13 March 2024

Map legend available at:
www.groundsure.com/sites/default/files/groundsure_legend.pdf

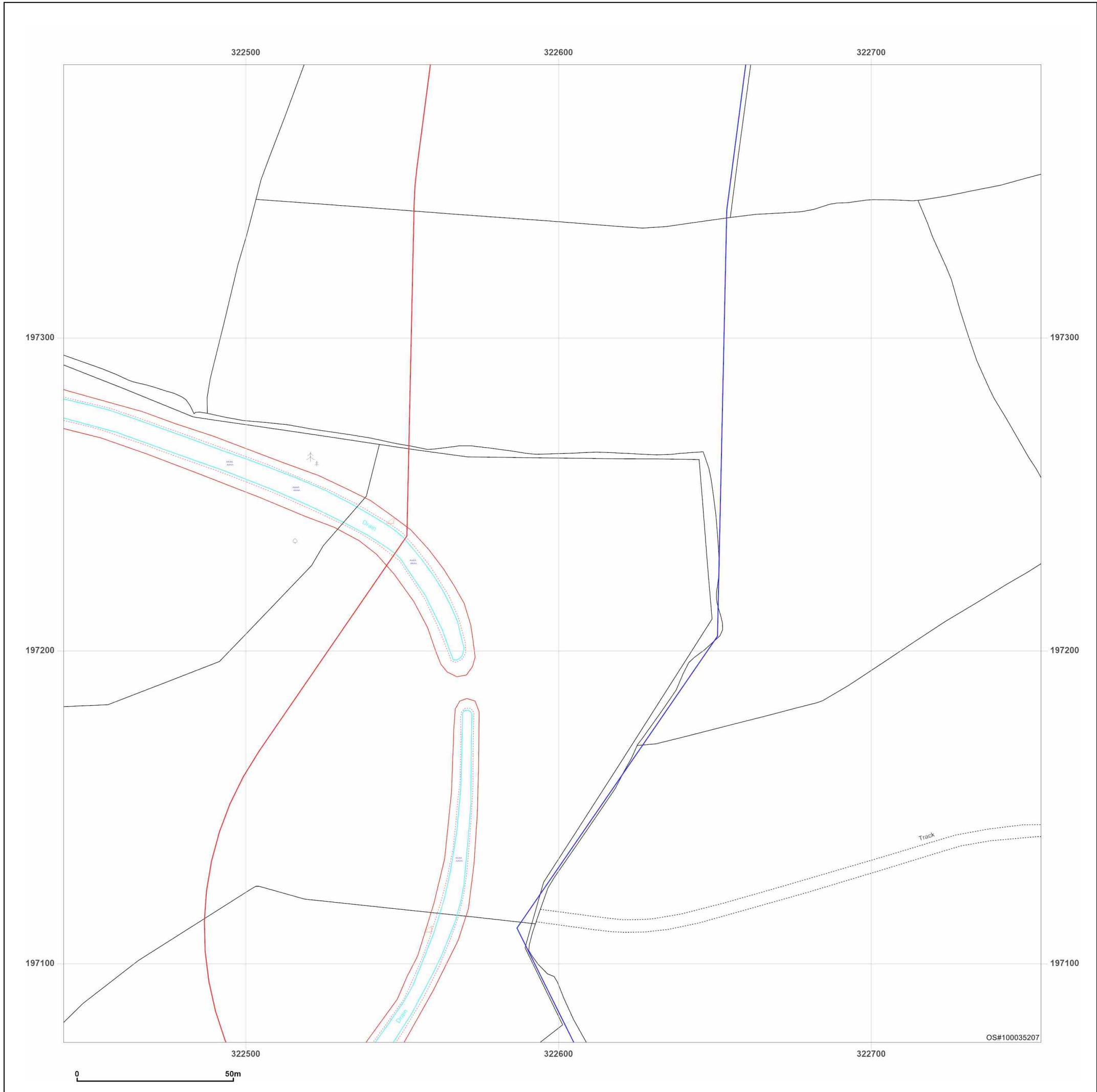

Site Details:
 BLAENGAWNEY FARM,
 BLAENGAWNEY FARM LANE,
 HAFODYRYNYS, CAERPHILLY
 COUNTY BOROUGH, NP11 5AY

Client Ref: PO24-01
Report Ref: GS-34C-PHJ-YKP-UGU_Landline_1_3
Grid Ref: 322598, 197531

Map Name: LandLine
Map date: 2003
Scale: 1:1,250
Printed at: 1:1,250

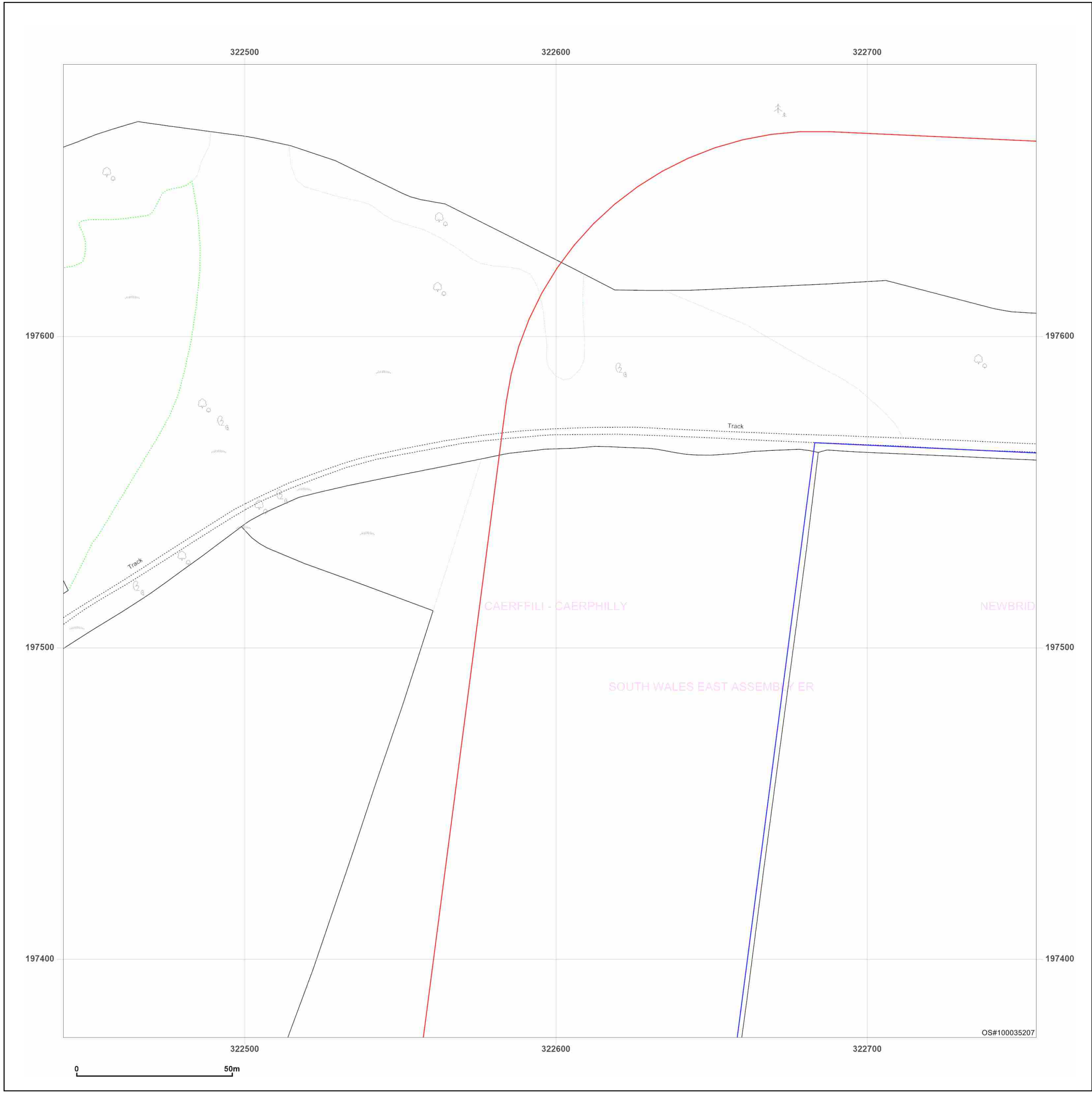
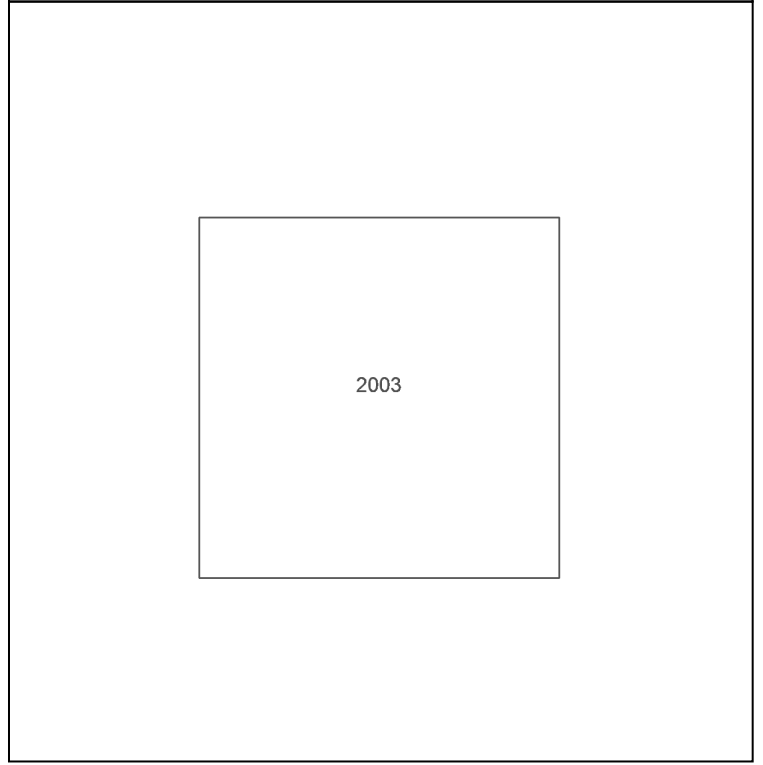

Powered by
 Produced by
 Groundsure Insights
 T: 08444 159000
 E: info@groundsure.com
 W: www.groundsure.com

© Crown copyright and database rights 2024 Ordnance Survey 100035207

Production date: 13 March 2024

Map legend available at:
www.groundsure.com/sites/default/files/groundsure_legend.pdf

Site Details:
 BLAENGAWNEY FARM,
 BLAENGAWNEY FARM LANE,
 HAFODRYNYS, CAERPHILLY
 COUNTY BOROUGH, NP11 5AY

Client Ref: PO24-01
Report Ref: GS-34C-PHJ-YKP-UGU_Landline_2_1
Grid Ref: 322898, 196931

Map Name: LandLine
Map date: 2003
Scale: 1:1,250
Printed at: 1:1,250

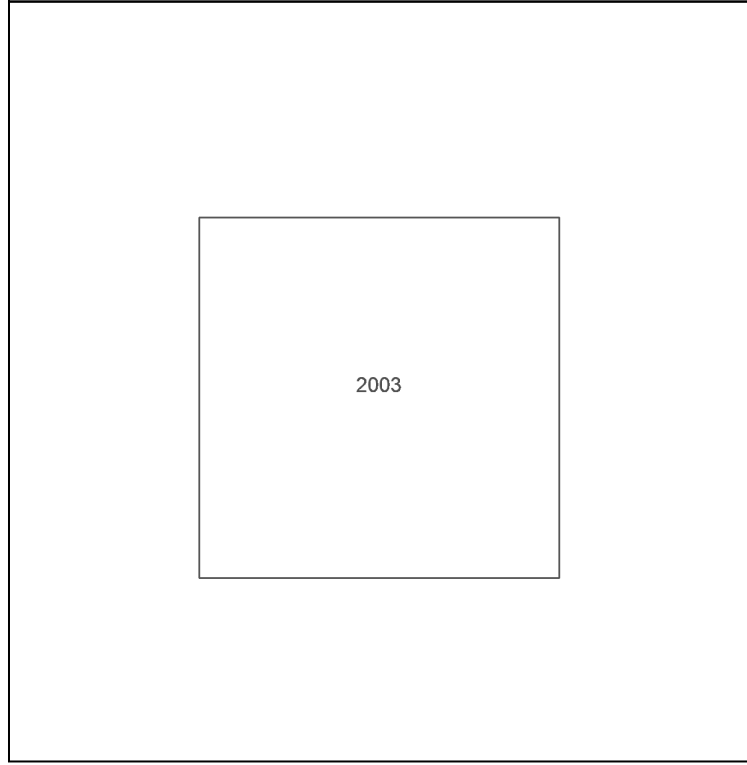
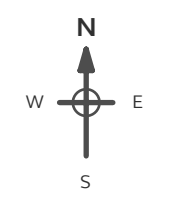

Powered by

 Produced by
 Groundsure Insights
 T: 08444 159000
 E: info@groundsure.com
 W: www.groundsure.com

© Crown copyright and database rights 2024 Ordnance Survey 100035207

Production date: 13 March 2024

Map legend available at:
www.groundsure.com/sites/default/files/groundsure_legend.pdf

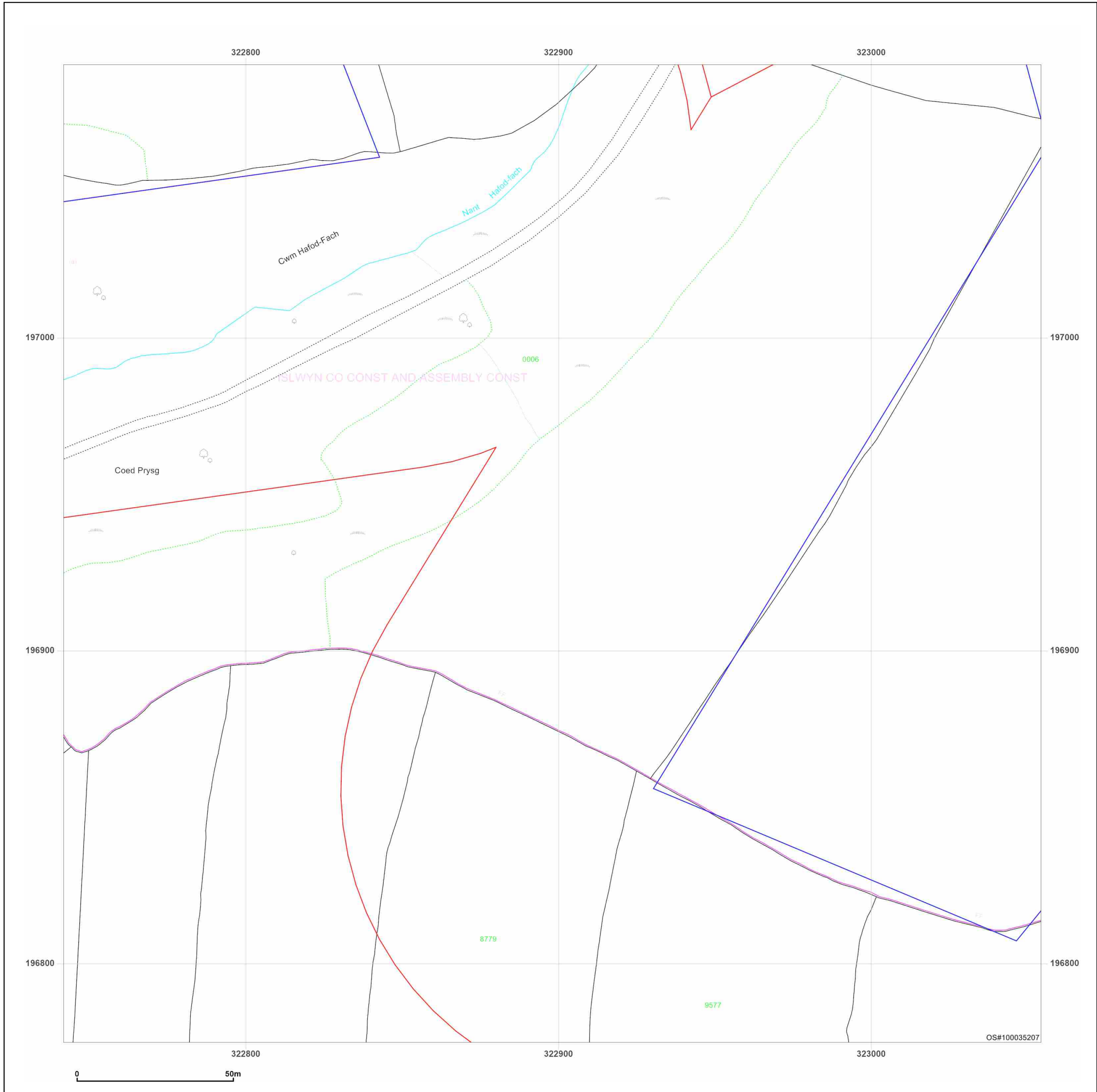

Site Details:
 BLAENGAWNEY FARM,
 BLAENGAWNEY FARM LANE,
 HAFODYRYNYS, CAERPHILLY
 COUNTY BOROUGH, NP11 5AY

Client Ref: PO24-01
Report Ref: GS-34C-PHJ-YKP-UGU_Landline_2_2
Grid Ref: 322898, 197231

Map Name: LandLine
Map date: 2003
Scale: 1:1,250
Printed at: 1:1,250

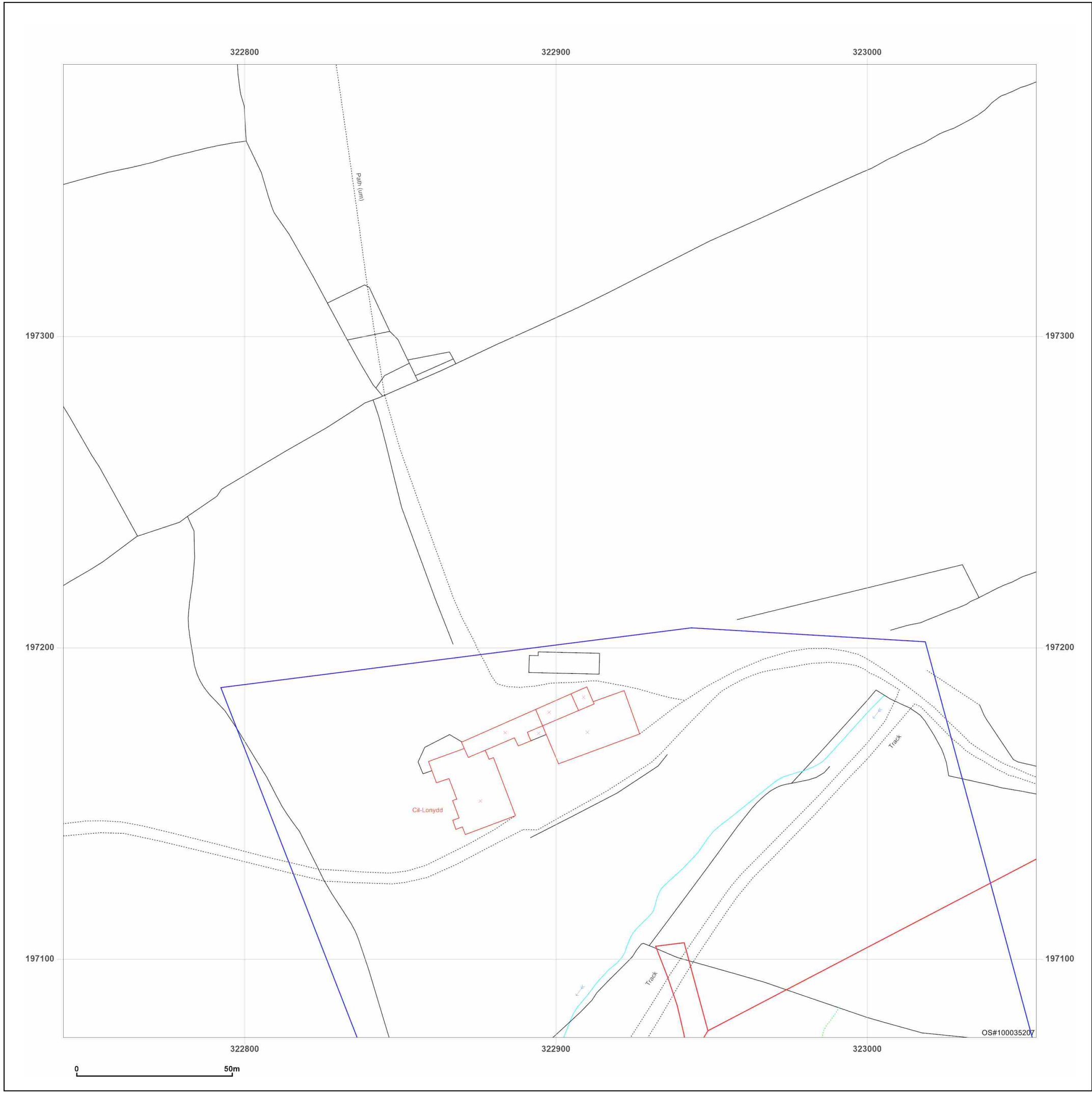
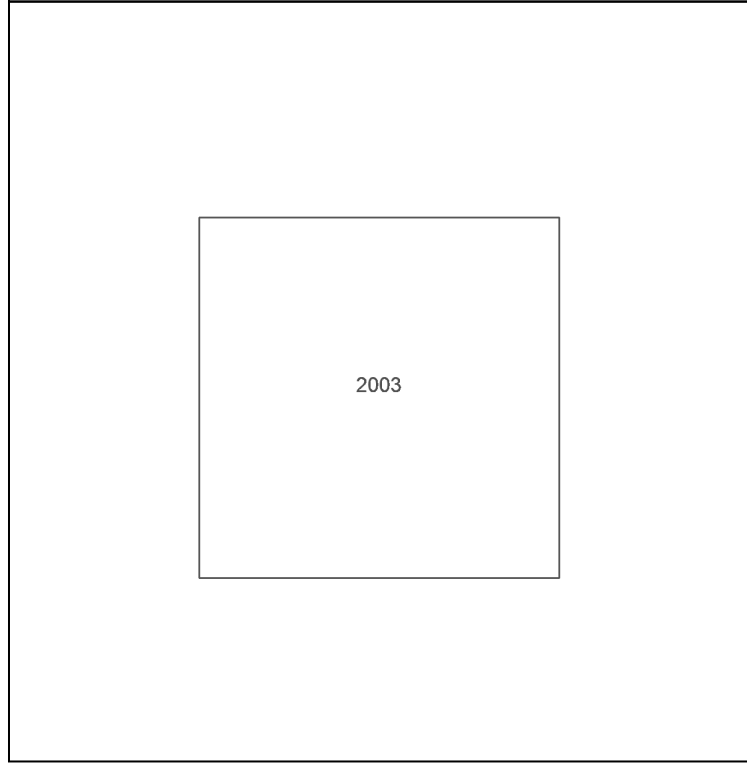

Produced by
 Groundsure Insights
 T: 08444 159000
 E: info@groundsure.com
 W: www.groundsure.com

© Crown copyright and database rights 2024 Ordnance Survey 100035207

Production date: 13 March 2024

Map legend available at:
www.groundsure.com/sites/default/files/groundsure_legend.pdf

Site Details:
 BLAENGAWNEY FARM,
 BLAENGAWNEY FARM LANE,
 HAFODYRYNYS, CAERPHILLY
 COUNTY BOROUGH, NP11 5AY

Client Ref: PO24-01
Report Ref: GS-34C-PHJ-YKP-UGU_Landline_2_3
Grid Ref: 322898, 197531

Map Name: LandLine
Map date: 2003
Scale: 1:1,250
Printed at: 1:1,250

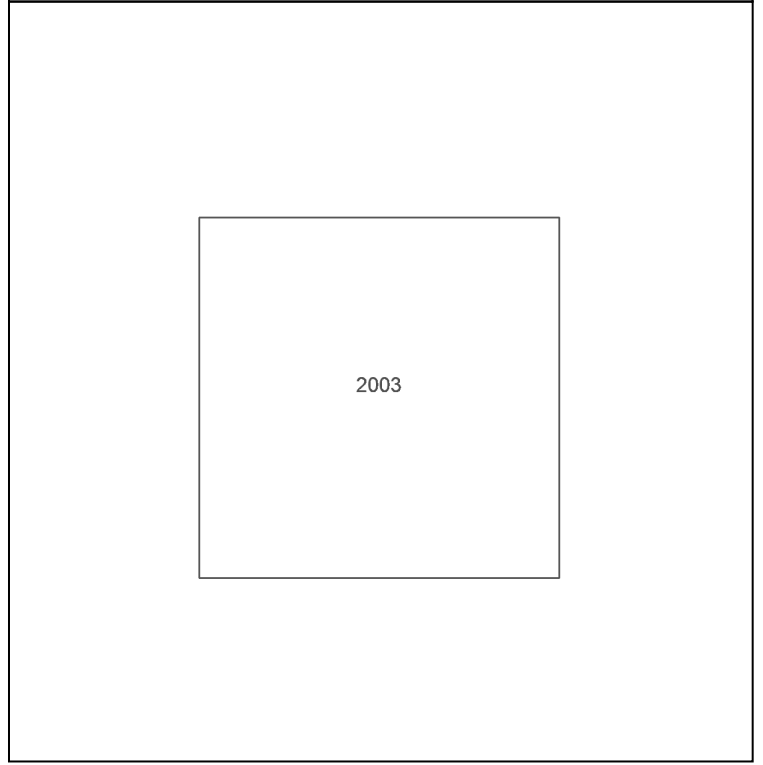

Powered by
 Produced by
 Groundsure Insights
 T: 08444 159000
 E: info@groundsure.com
 W: www.groundsure.com

© Crown copyright and database rights 2024 Ordnance Survey 100035207

Production date: 13 March 2024

Map legend available at:
www.groundsure.com/sites/default/files/groundsure_legend.pdf

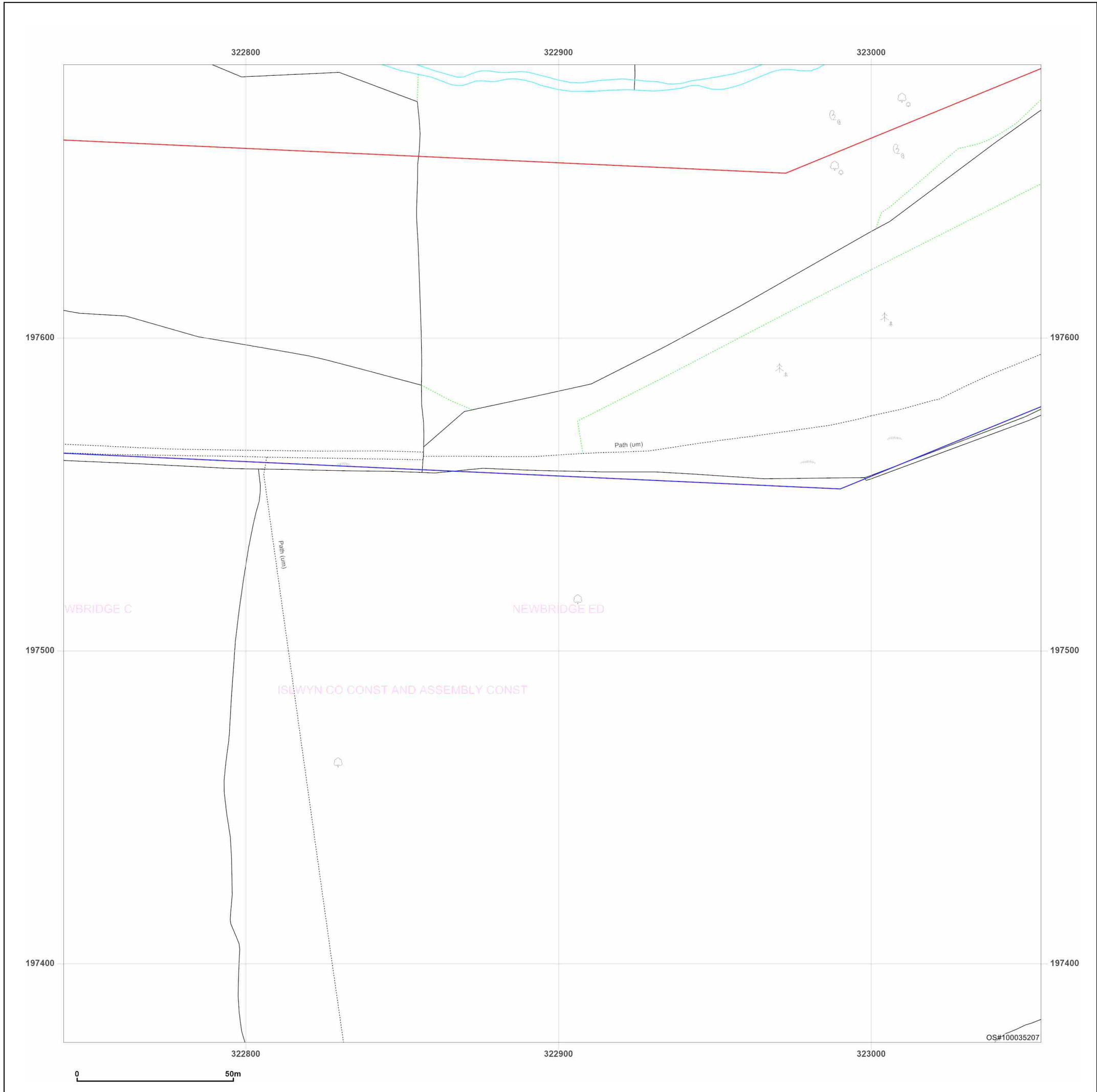

Site Details:

BLAENGAWNEY FARM,
 BLAENGAWNEY FARM LANE,
 HAFODYRYNYS, CAERPHILLY
 COUNTY BOROUGH, NP11 5AY

Client Ref: PO24-01
Report Ref: GS-34C-PHJ-YKP-UGU_Landline_3_1
Grid Ref: 323198, 196931

Map Name: LandLine
Map date: 2003
Scale: 1:1,250
Printed at: 1:1,250

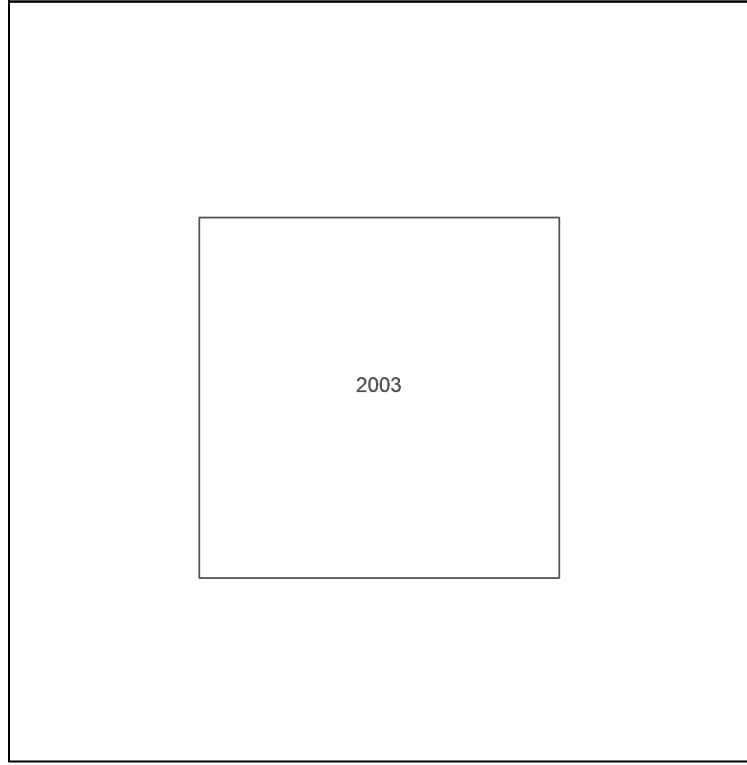
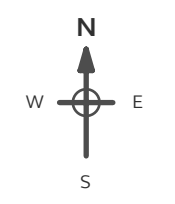

Powered by
 Produced by
 Groundsure Insights
 T: 08444 159000
 E: info@groundsure.com
 W: www.groundsure.com

© Crown copyright and database rights 2024 Ordnance Survey 100035207

Production date: 13 March 2024

Map legend available at:
www.groundsure.com/sites/default/files/groundsure_legend.pdf

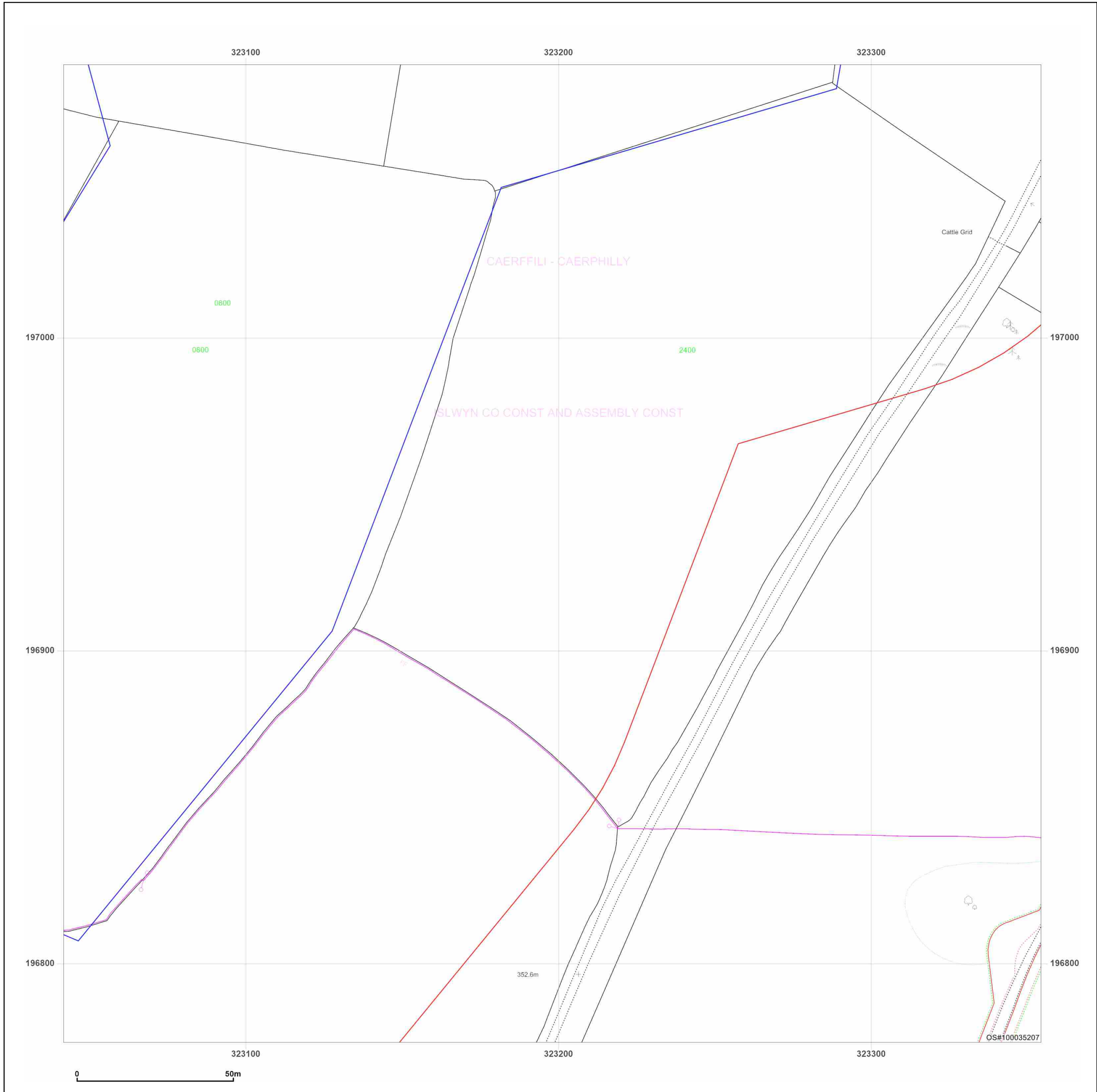

Site Details:
 BLAENGAWNEY FARM,
 BLAENGAWNEY FARM LANE,
 HAFODYRYNYS, CAERPHILLY
 COUNTY BOROUGH, NP11 5AY

Client Ref: PO24-01
Report Ref: GS-34C-PHJ-YKP-UGU_Landline_3_2
Grid Ref: 323198, 197231

Map Name: LandLine
Map date: 2003
Scale: 1:1,250
Printed at: 1:1,250

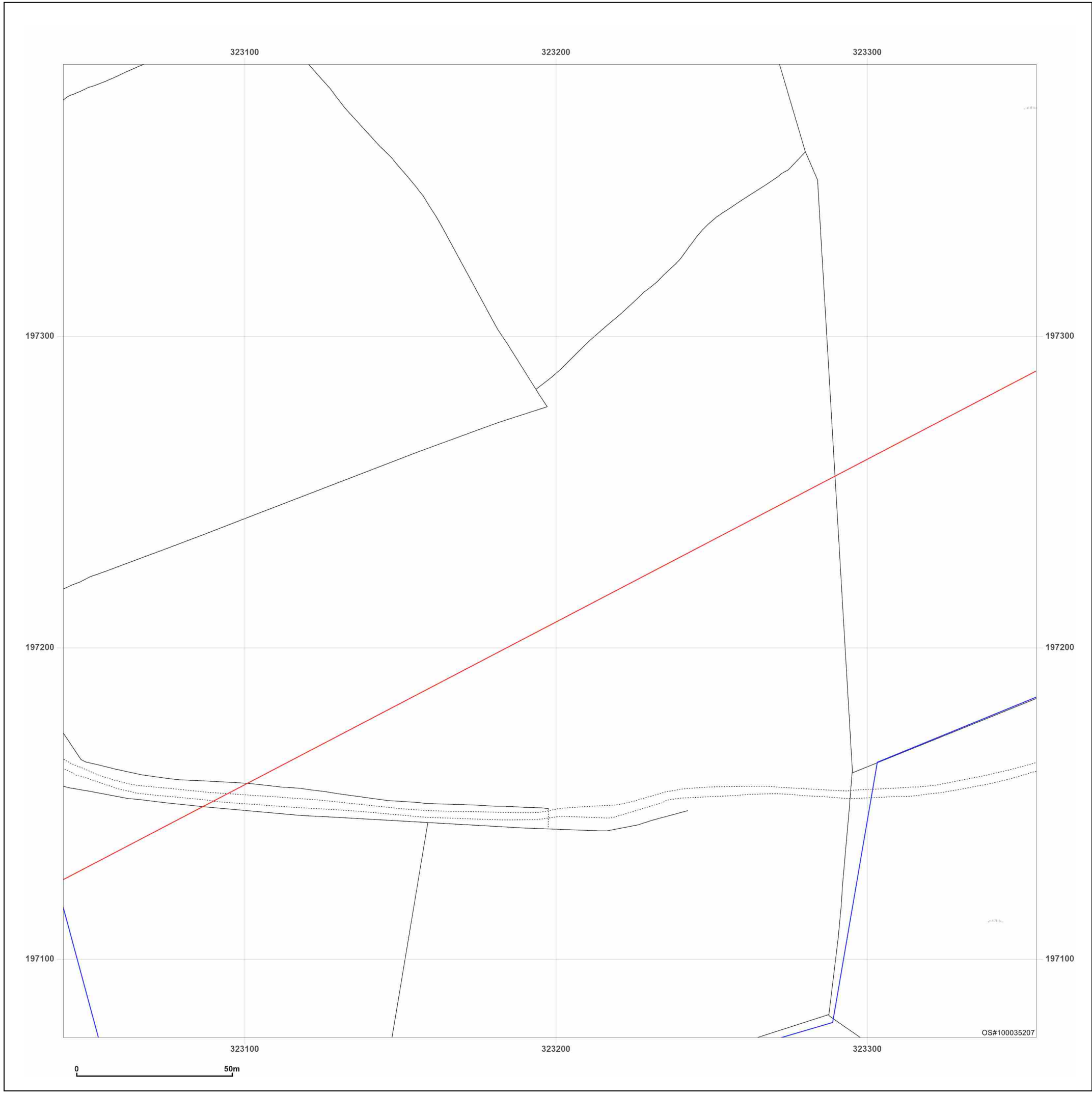
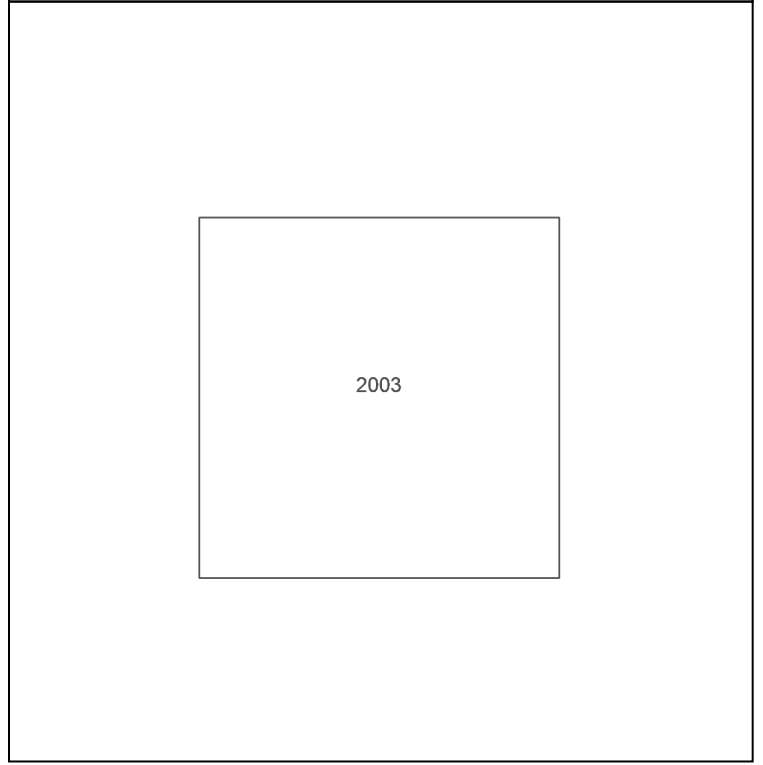

Powered by

 Produced by
 Groundsure Insights
 T: 08444 159000
 E: info@groundsure.com
 W: www.groundsure.com

© Crown copyright and database rights 2024 Ordnance Survey 100035207

Production date: 13 March 2024

Map legend available at:
www.groundsure.com/sites/default/files/groundsure_legend.pdf

Site Details:
 BLAENGAWNEY FARM,
 BLAENGAWNEY FARM LANE,
 HAFODYRYNYS, CAERPHILLY
 COUNTY BOROUGH, NP11 5AY

Client Ref: PO24-01
Report Ref: GS-34C-PHJ-YKP-UGU_Landline_3_3
Grid Ref: 323198, 197531

Map Name: LandLine
Map date: 2003
Scale: 1:1,250
Printed at: 1:1,250

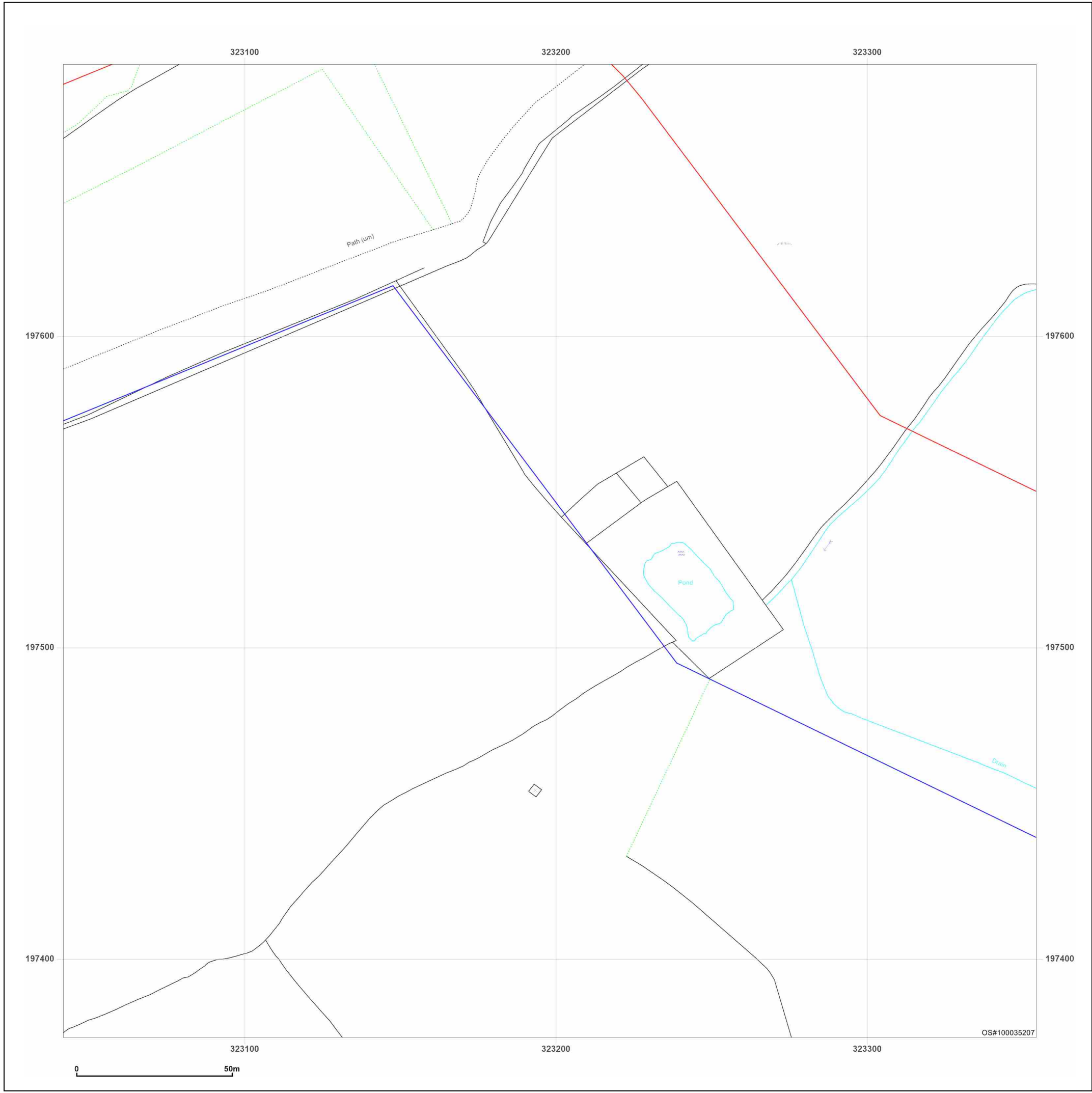
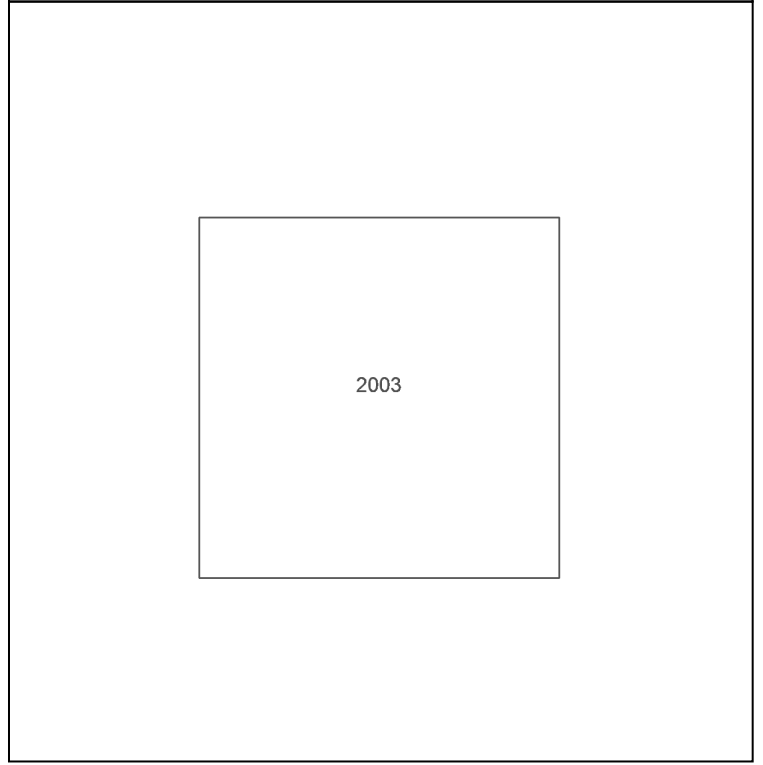

Produced by
 Groundsure Insights
 T: 08444 159000
 E: info@groundsure.com
 W: www.groundsure.com

© Crown copyright and database rights 2024 Ordnance Survey 100035207

Production date: 13 March 2024

Map legend available at:
www.groundsure.com/sites/default/files/groundsure_legend.pdf

Site Details:
 BLAENGAWNEY FARM,
 BLAENGAWNEY FARM LANE,
 HAFODYRYNYS, CAERPHILLY
 COUNTY BOROUGH, NP11 5AY

Client Ref: PO24-01
Report Ref: GS-34C-PHJ-YKP-UGU_Landline_4_2
Grid Ref: 323498, 197231

Map Name: LandLine
Map date: 2003
Scale: 1:1,250
Printed at: 1:1,250

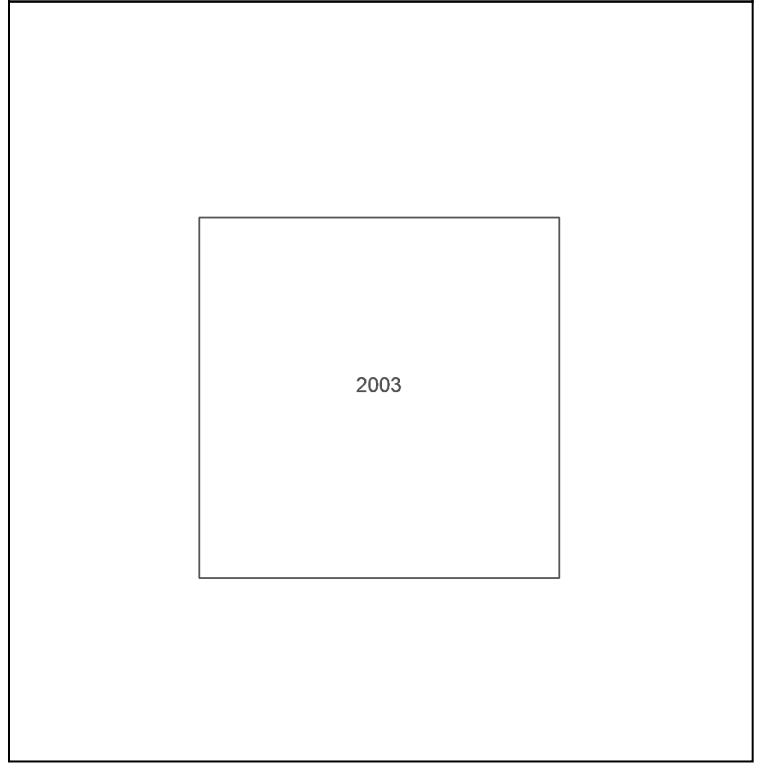
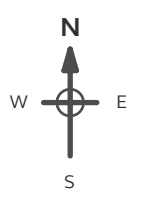

Powered by
 Produced by
 Groundsure Insights
 T: 08444 159000
 E: info@groundsure.com
 W: www.groundsure.com

© Crown copyright and database rights 2024 Ordnance Survey 100035207

Production date: 13 March 2024

Map legend available at:
www.groundsure.com/sites/default/files/groundsure_legend.pdf

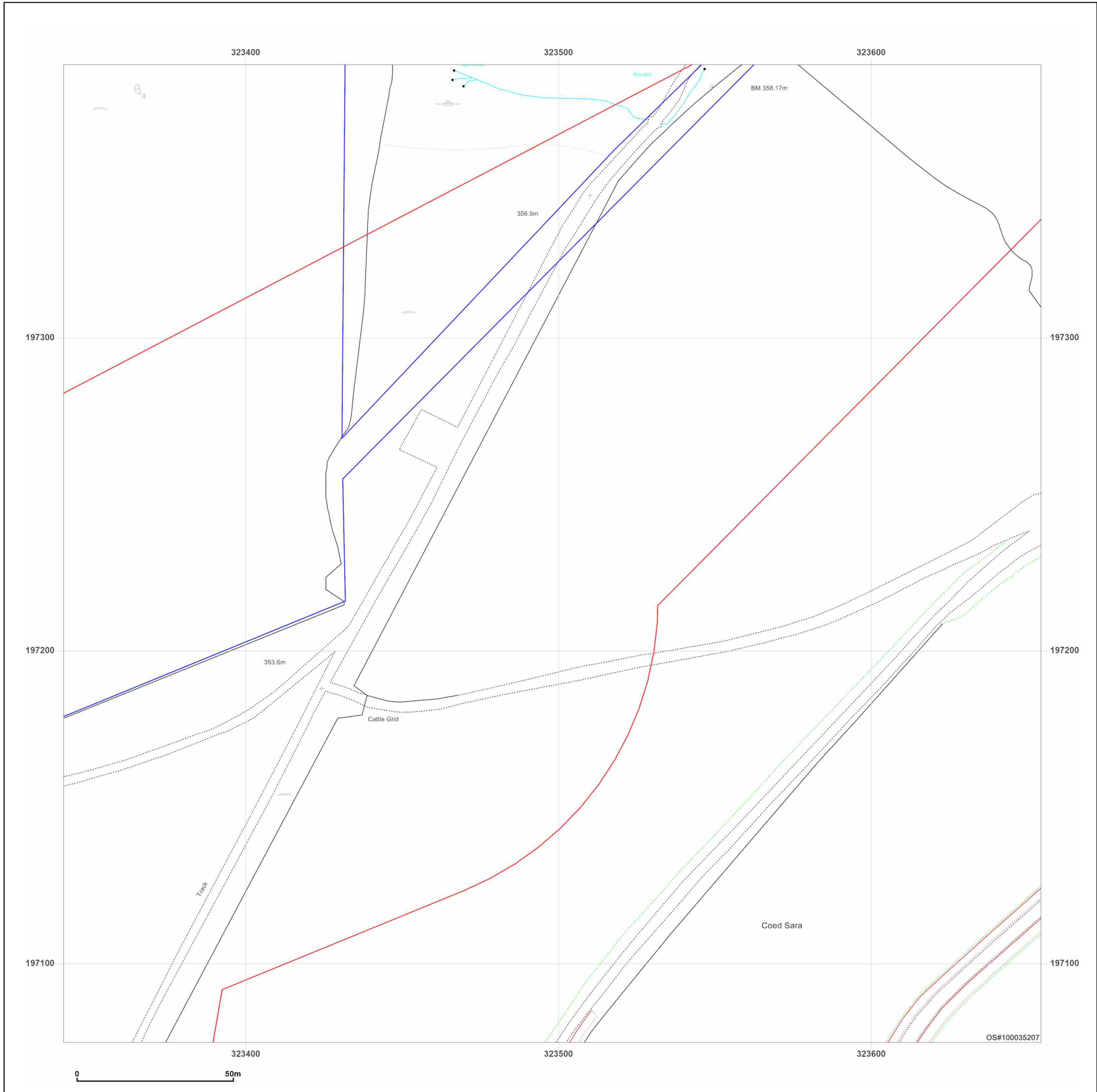

Site Details:
 BLAENGAWNEY FARM,
 BLAENGAWNEY FARM LANE,
 HAFODYRYNYS, CAERPHILLY
 COUNTY BOROUGH, NP11 5AY

Client Ref: PO24-01
Report Ref: GS-34C-PHJ-YKP-UGU_Landline_4_3
Grid Ref: 323498, 197531

Map Name: LandLine
Map date: 2003
Scale: 1:1,250
Printed at: 1:1,250

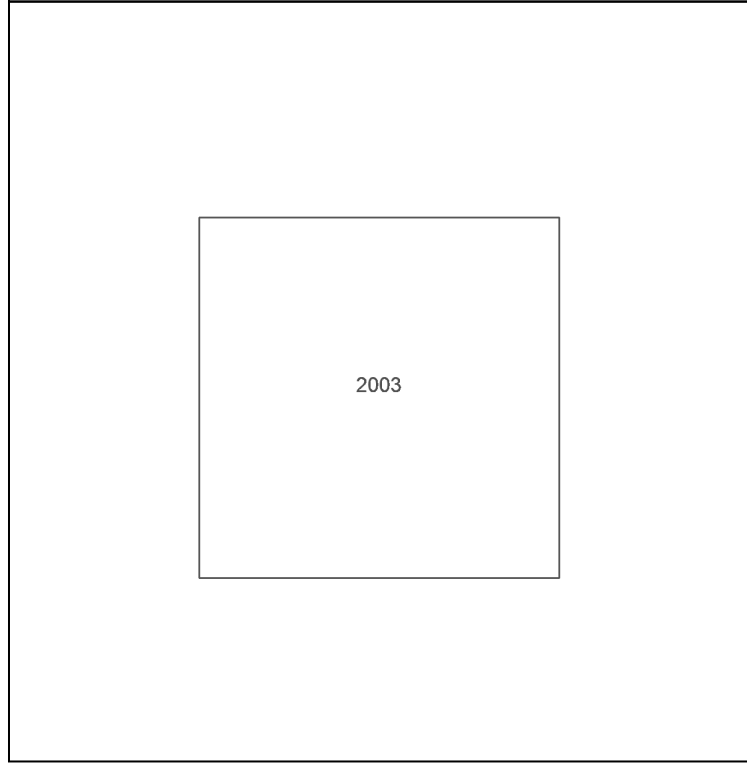

Powered by
 Produced by
 Groundsure Insights
 T: 08444 159000
 E: info@groundsure.com
 W: www.groundsure.com

© Crown copyright and database rights 2024 Ordnance Survey 100035207

Production date: 13 March 2024

Map legend available at:
www.groundsure.com/sites/default/files/groundsure_legend.pdf

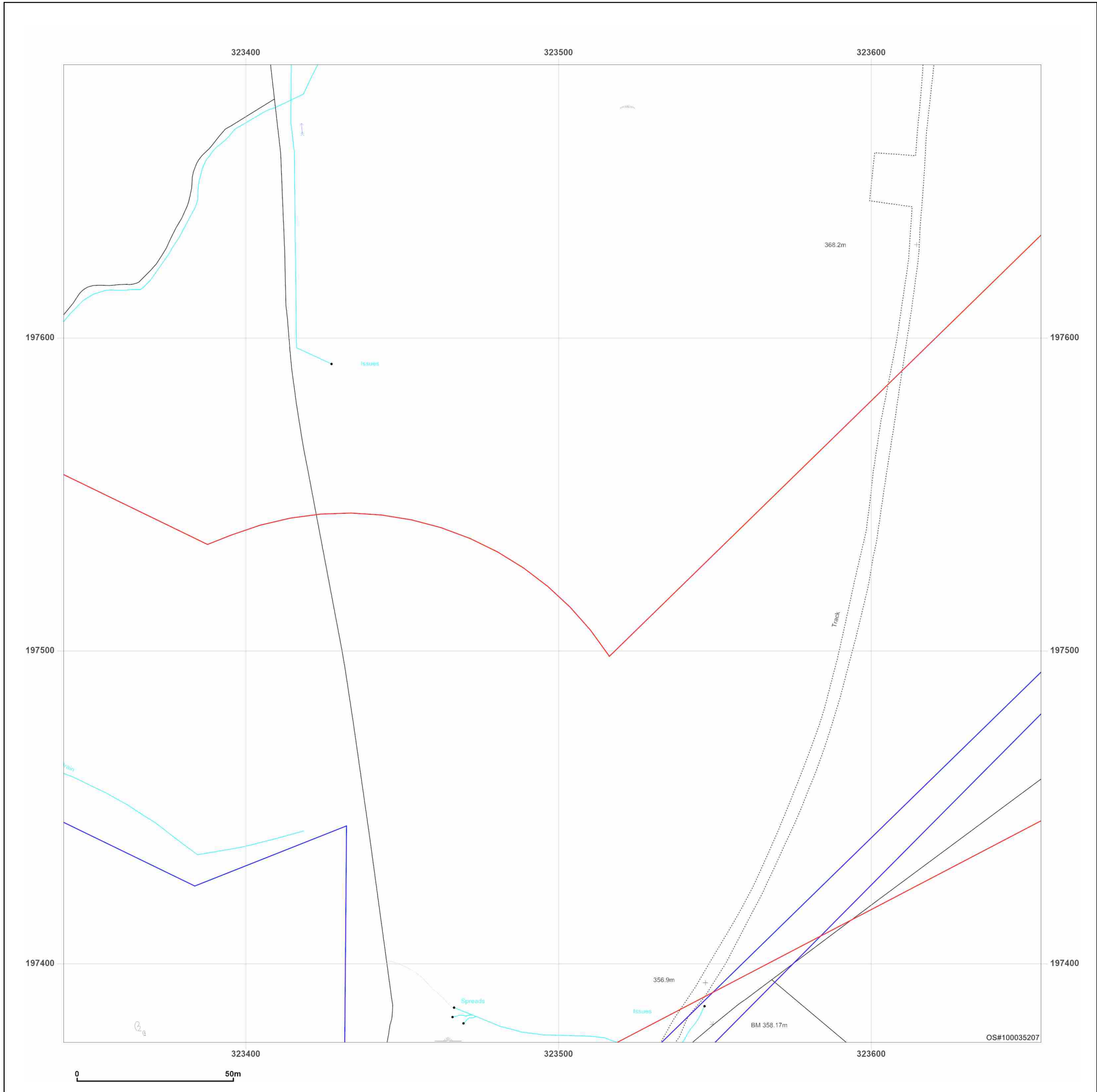

Site Details:
 BLAENGAWNEY FARM,
 BLAENGAWNEY FARM LANE,
 HAFODYRYNYS, CAERPHILLY
 COUNTY BOROUGH, NP11 5AY

Client Ref: PO24-01
Report Ref: GS-34C-PHJ-YKP-UGU_Landline_5_3
Grid Ref: 323798, 197531

Map Name: LandLine
Map date: 2003
Scale: 1:1,250
Printed at: 1:1,250

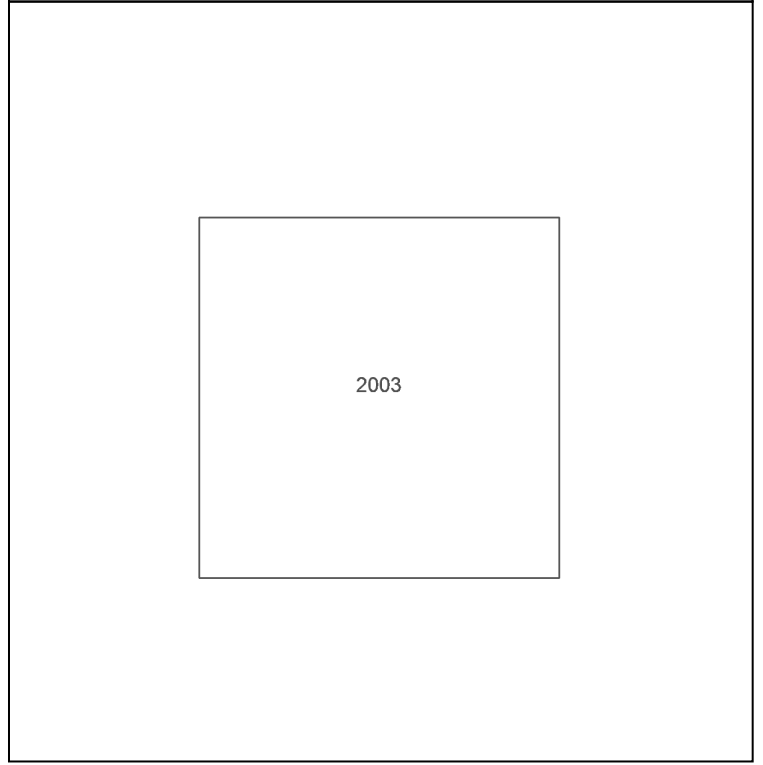

Powered by
 Produced by
 Groundsure Insights
 T: 08444 159000
 E: info@groundsure.com
 W: www.groundsure.com

© Crown copyright and database rights 2024 Ordnance Survey 100035207

Production date: 13 March 2024

Map legend available at:
www.groundsure.com/sites/default/files/groundsure_legend.pdf

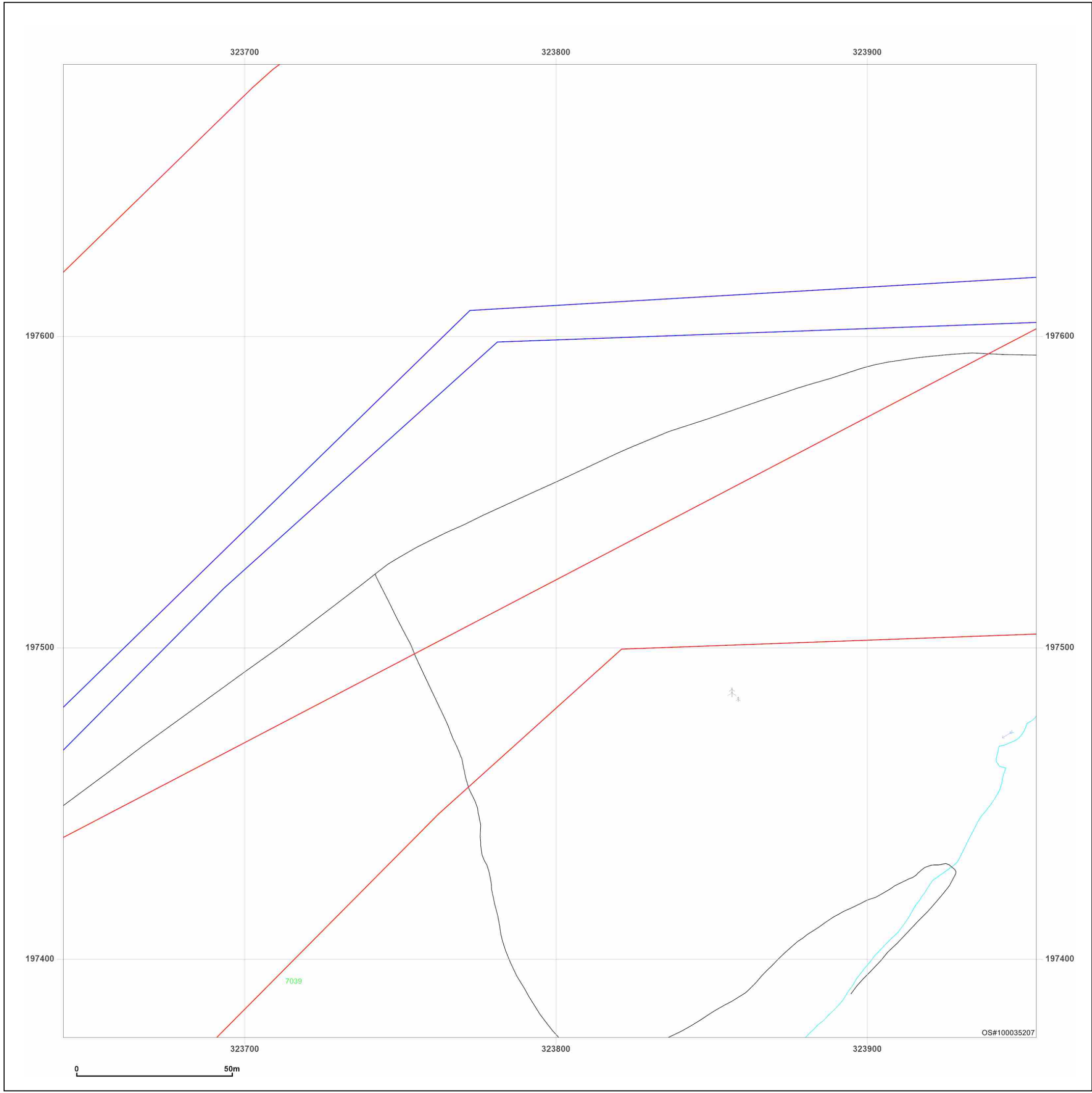

Site Details:
 BLAENGAWNEY FARM,
 BLAENGAWNEY FARM LANE,
 HAFODYRYNYS, CAERPHILLY
 COUNTY BOROUGH, NP11 5AY

Client Ref: PO24-01
Report Ref: GS-34C-PHJ-YKP-UGU_Landline_6_3
Grid Ref: 324098, 197531

Map Name: LandLine
Map date: 2003
Scale: 1:1,250
Printed at: 1:1,250

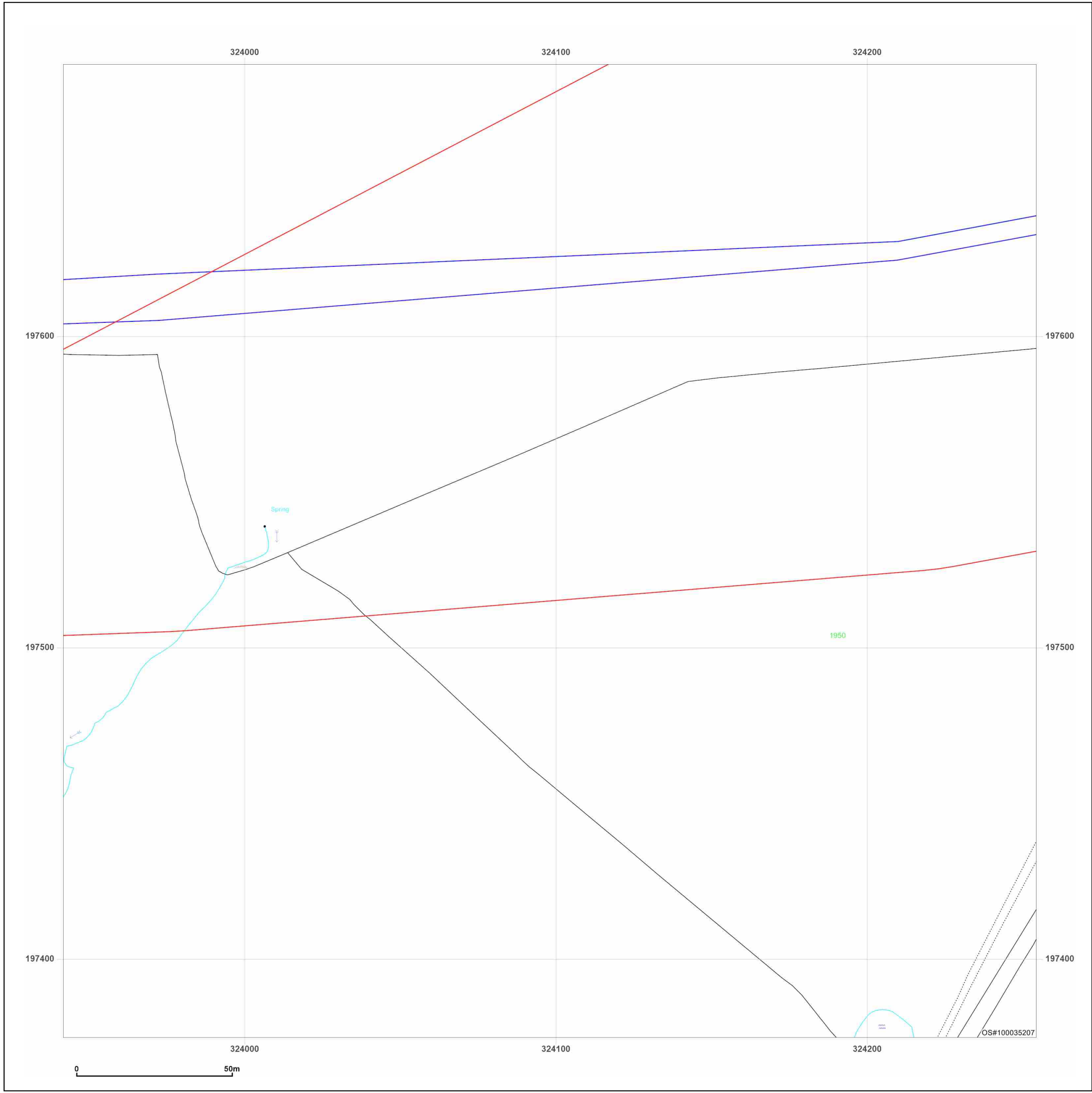
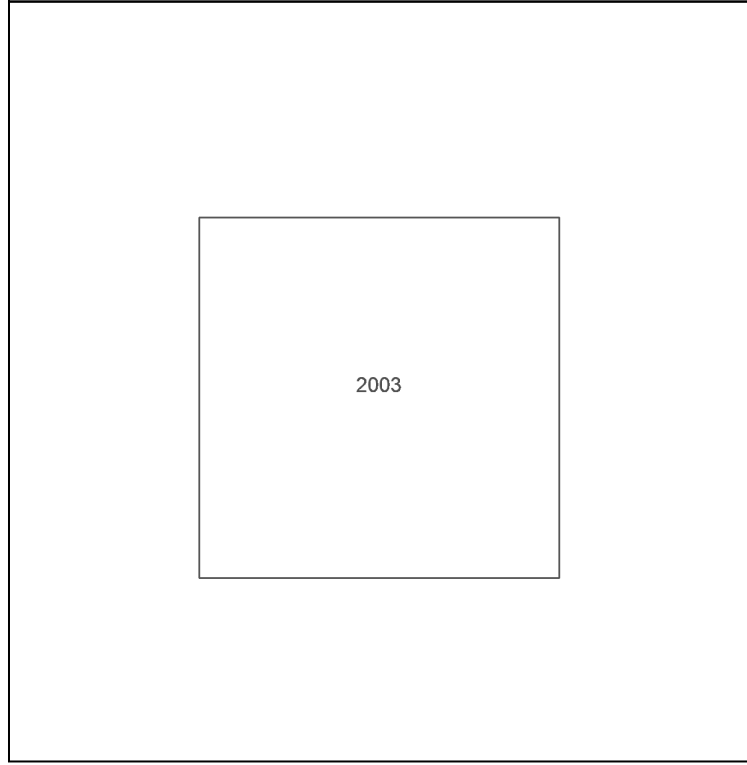
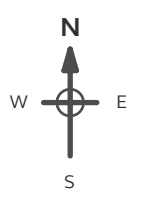

Produced by
 Groundsure Insights
 T: 08444 159000
 E: info@groundsure.com
 W: www.groundsure.com

© Crown copyright and database rights 2024 Ordnance Survey 100035207

Production date: 13 March 2024

Map legend available at:
www.groundsure.com/sites/default/files/groundsure_legend.pdf

Site Details:
 BLAENGAWNEY FARM,
 BLAENGAWNEY FARM LANE,
 HAFODYRYNYS, CAERPHILLY
 COUNTY BOROUGH, NP11 5AY

Client Ref: PO24-01
Report Ref: GS-34C-PHJ-YKP-UGU_Landline_7_3
Grid Ref: 324398, 197531

Map Name: LandLine
Map date: 2003
Scale: 1:1,250
Printed at: 1:1,250

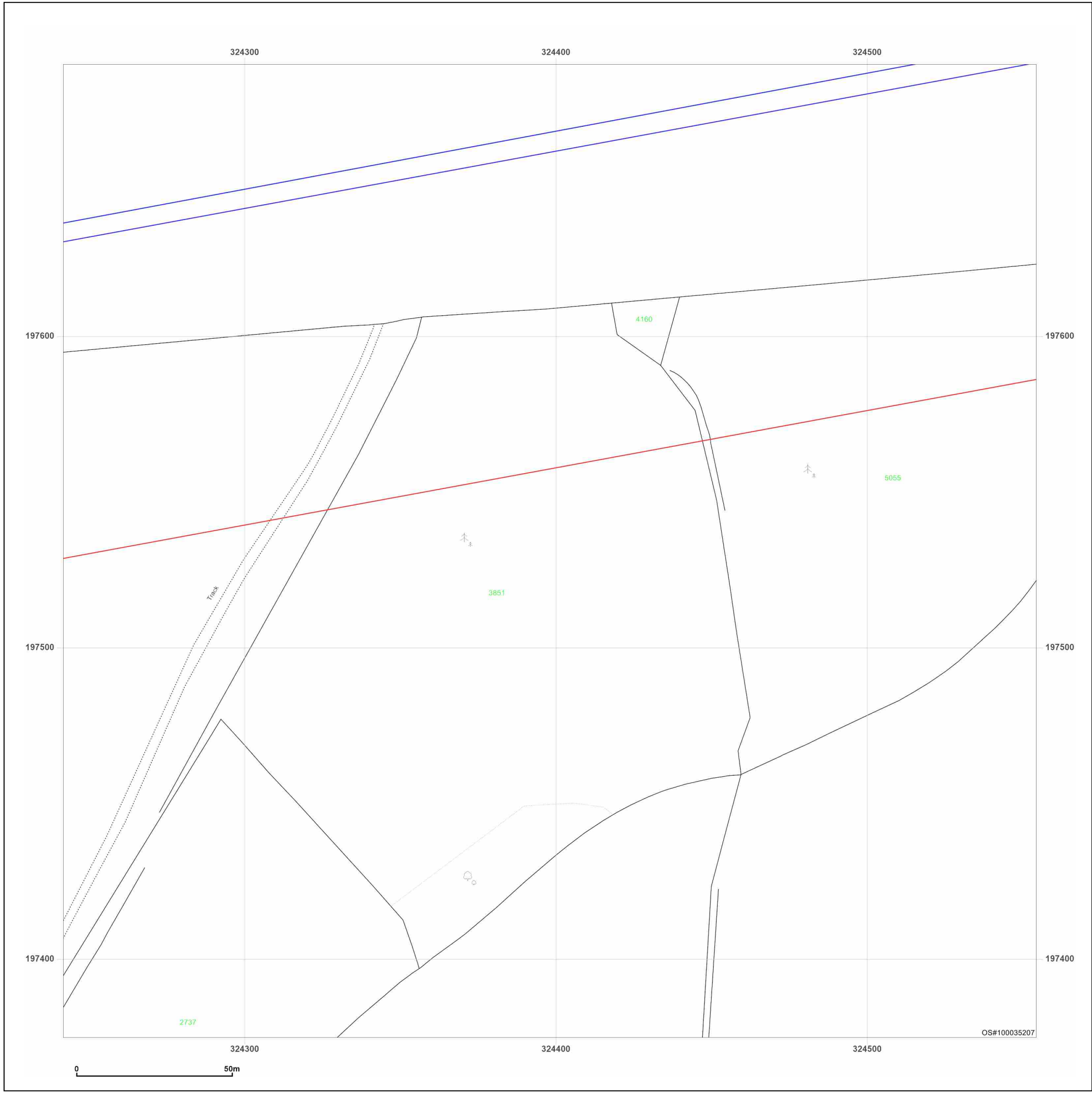
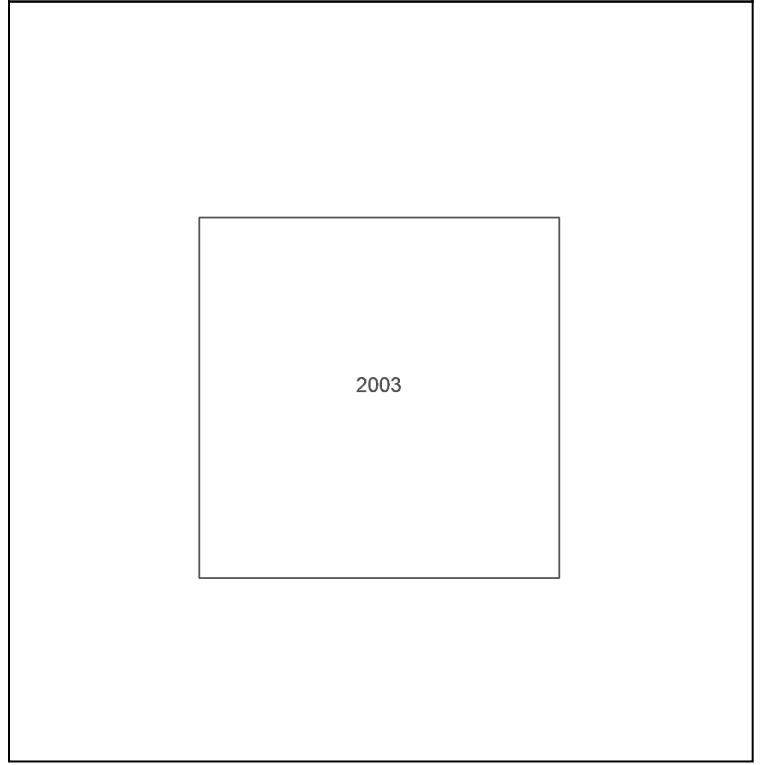

Produced by
 Groundsure Insights
 T: 08444 159000
 E: info@groundsure.com
 W: www.groundsure.com

© Crown copyright and database rights 2024 Ordnance Survey 100035207

Production date: 13 March 2024

Map legend available at:
www.groundsure.com/sites/default/files/groundsure_legend.pdf

Site Details:
 BLAENGAWNEY FARM,
 BLAENGAWNEY FARM LANE,
 HAFODYRYNYS, CAERPHILLY
 COUNTY BOROUGH, NP11 5AY

Client Ref: PO24-01
Report Ref: GS-34C-PHJ-YKP-UGU_Landline_7_4
Grid Ref: 324398, 197831

Map Name: LandLine
Map date: 2003
Scale: 1:1,250
Printed at: 1:1,250

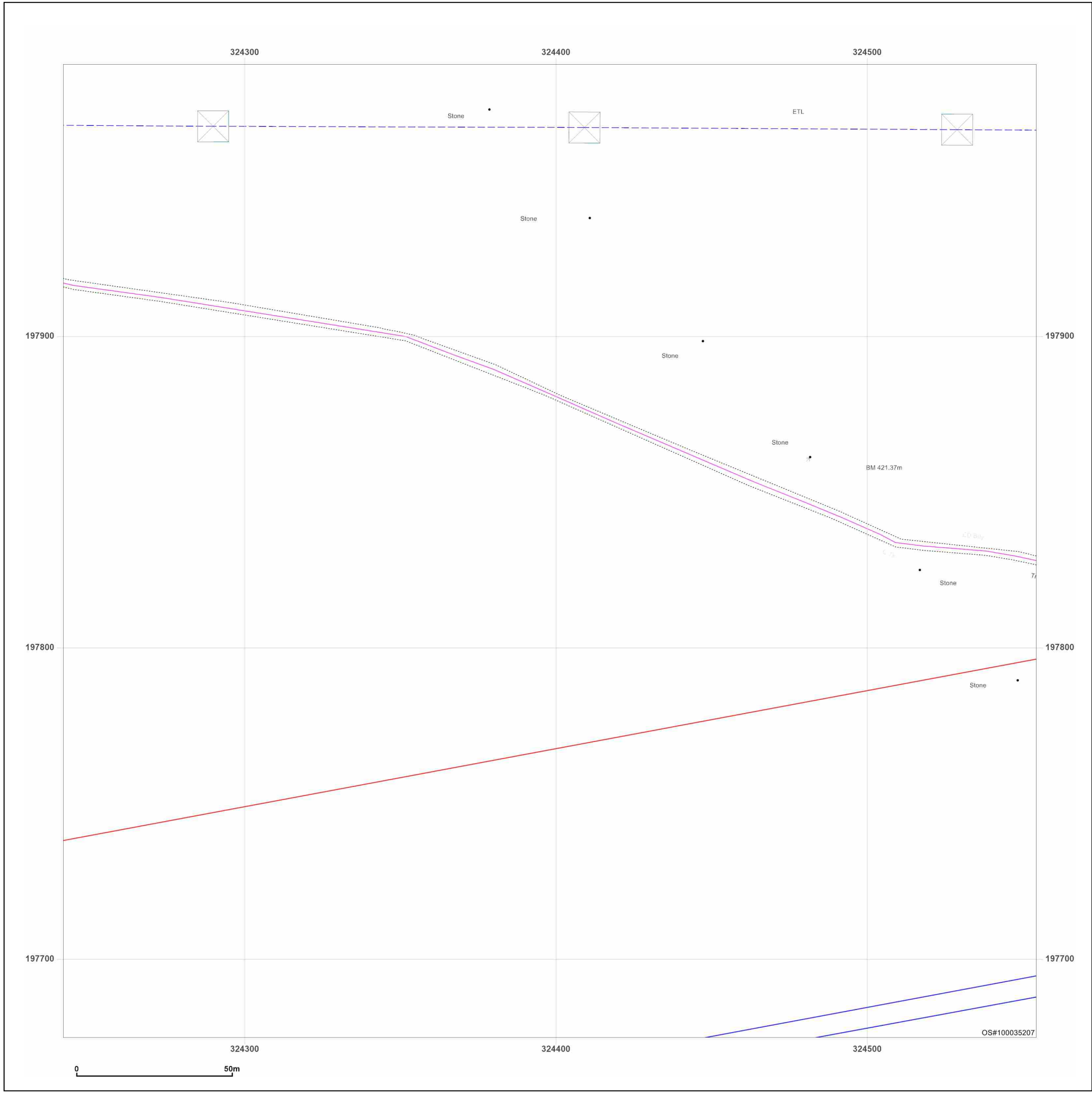
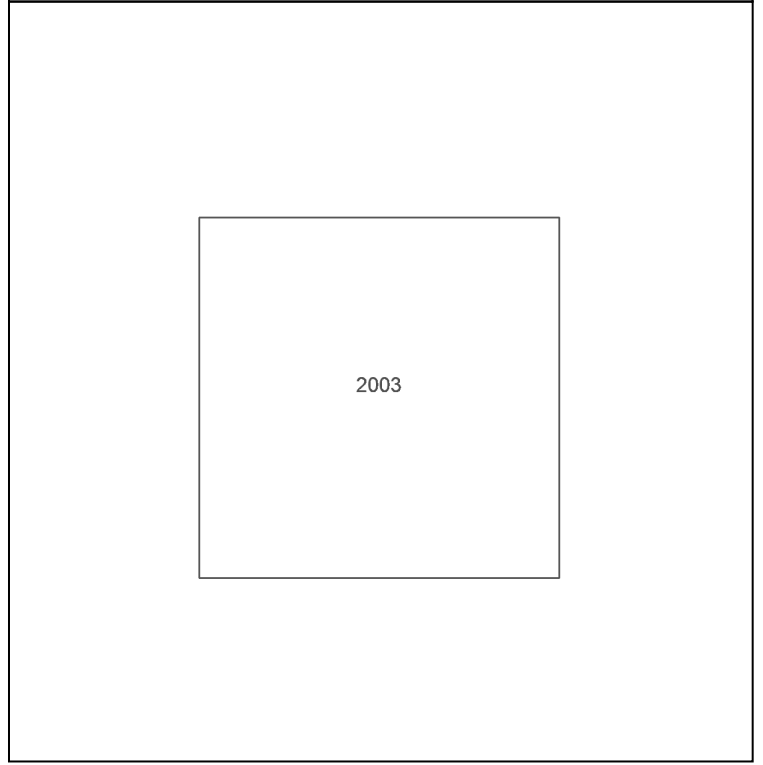
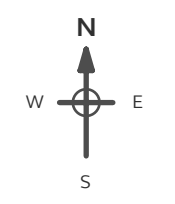

Powered by

 Produced by
 Groundsure Insights
 T: 08444 159000
 E: info@groundsure.com
 W: www.groundsure.com

© Crown copyright and database rights 2024 Ordnance Survey 100035207

Production date: 13 March 2024

Map legend available at:
www.groundsure.com/sites/default/files/groundsure_legend.pdf

Site Details:
 BLAENGAWNEY FARM,
 BLAENGAWNEY FARM LANE,
 HAFODYRYNYS, CAERPHILLY
 COUNTY BOROUGH, NP11 5AY

Client Ref: PO24-01
Report Ref: GS-34C-PHJ-YKP-UGU_Landline_8_4
Grid Ref: 324698, 197831

Map Name: LandLine
Map date: 2003
Scale: 1:1,250
Printed at: 1:1,250

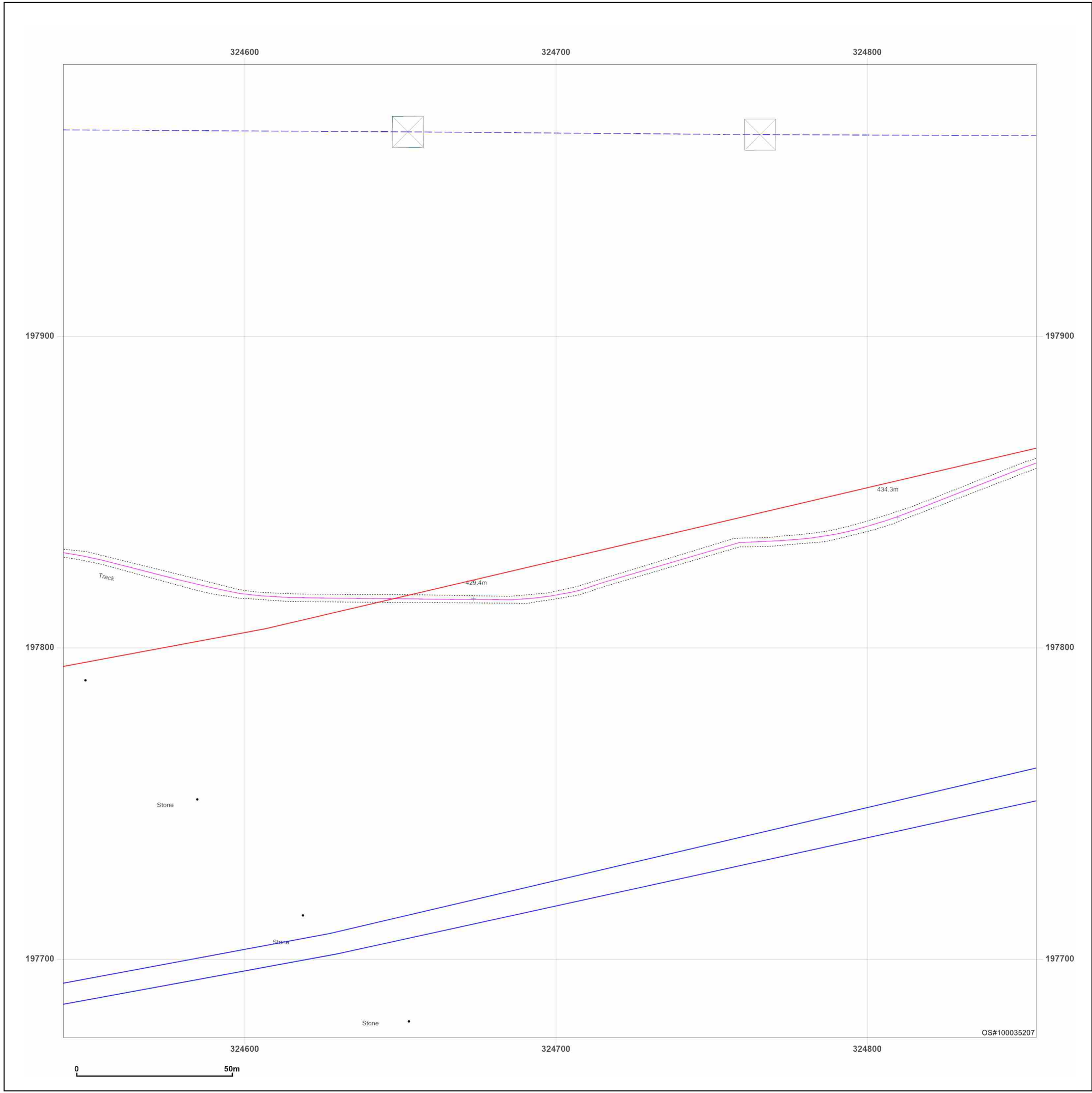
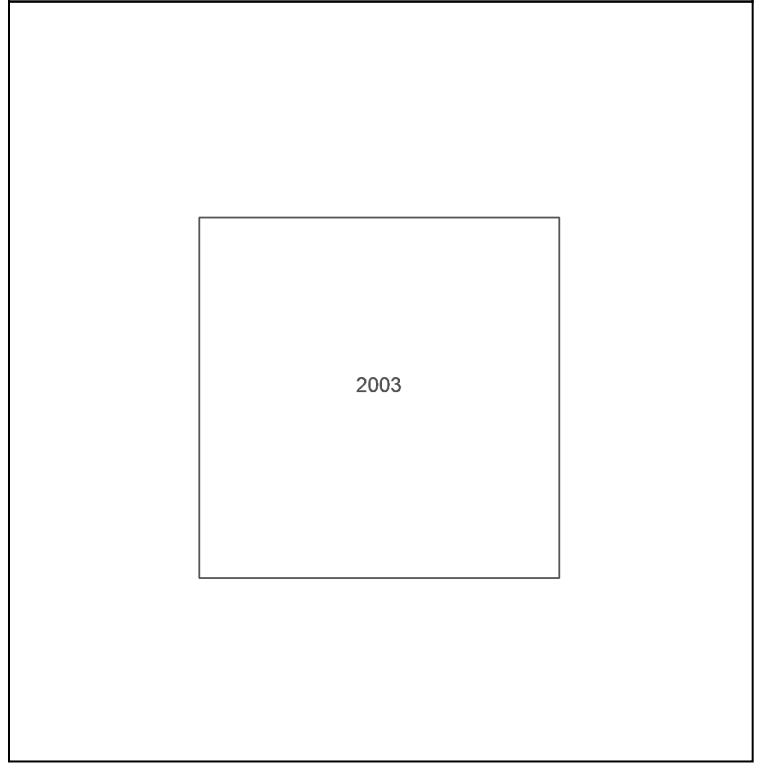
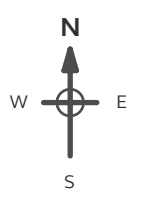

Powered by
 Produced by
 Groundsure Insights
 T: 08444 159000
 E: info@groundsure.com
 W: www.groundsure.com

© Crown copyright and database rights 2024 Ordnance Survey 100035207

Production date: 13 March 2024

Map legend available at:
www.groundsure.com/sites/default/files/groundsure_legend.pdf

Site Details:
 BLAENGAWNEY FARM,
 BLAENGAWNEY FARM LANE,
 HAFODYRYNYS, CAERPHILLY
 COUNTY BOROUGH, NP11 5AY

Client Ref: PO24-01
Report Ref: GS-34C-PHJ-YKP-UGU_Landline_9_4
Grid Ref: 324998, 197831

Map Name: LandLine
Map date: 2003
Scale: 1:1,250
Printed at: 1:1,250

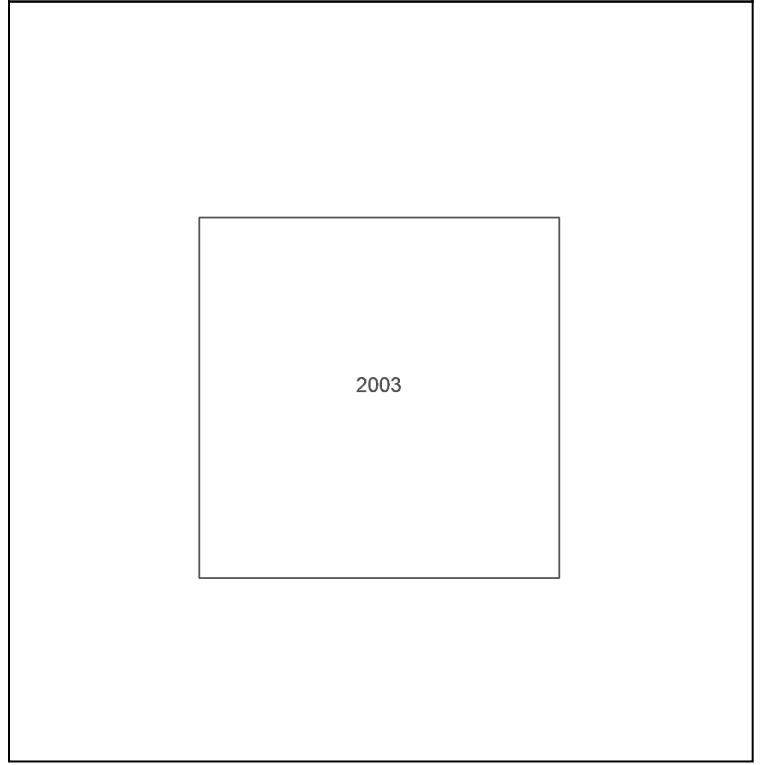

Powered by
 Produced by
 Groundsure Insights
 T: 08444 159000
 E: info@groundsure.com
 W: www.groundsure.com

© Crown copyright and database rights 2024 Ordnance Survey 100035207

Production date: 13 March 2024

Map legend available at:
www.groundsure.com/sites/default/files/groundsure_legend.pdf

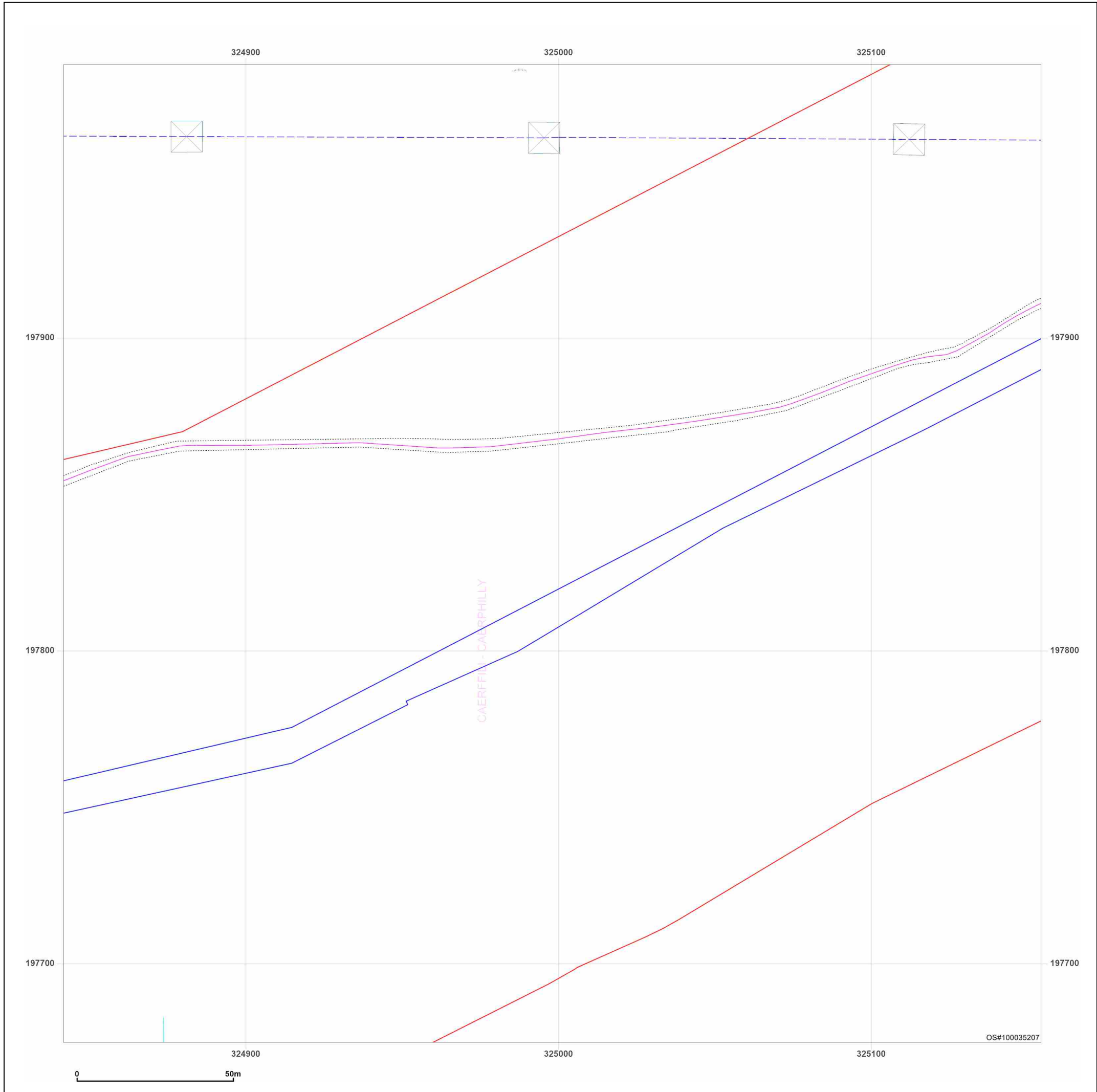

Site Details:
 BLAENGAWNEY FARM,
 BLAENGAWNEY FARM LANE,
 HAFODYRYNYS, CAERPHILLY
 COUNTY BOROUGH, NP11 5AY

Client Ref: PO24-01
Report Ref: GS-34C-PHJ-YKP-UGU_Landline_10_4
Grid Ref: 325298, 197831

Map Name: LandLine
Map date: 2003
Scale: 1:1,250
Printed at: 1:1,250

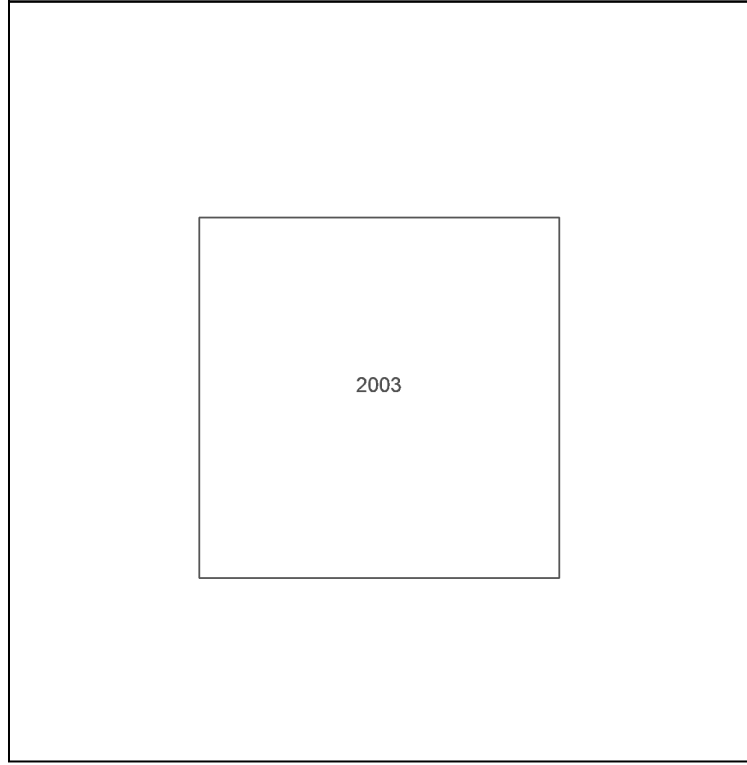

Powered by
 Produced by
 Groundsure Insights
 T: 08444 159000
 E: info@groundsure.com
 W: www.groundsure.com

© Crown copyright and database rights 2024 Ordnance Survey 100035207

Production date: 13 March 2024

Map legend available at:
www.groundsure.com/sites/default/files/groundsure_legend.pdf

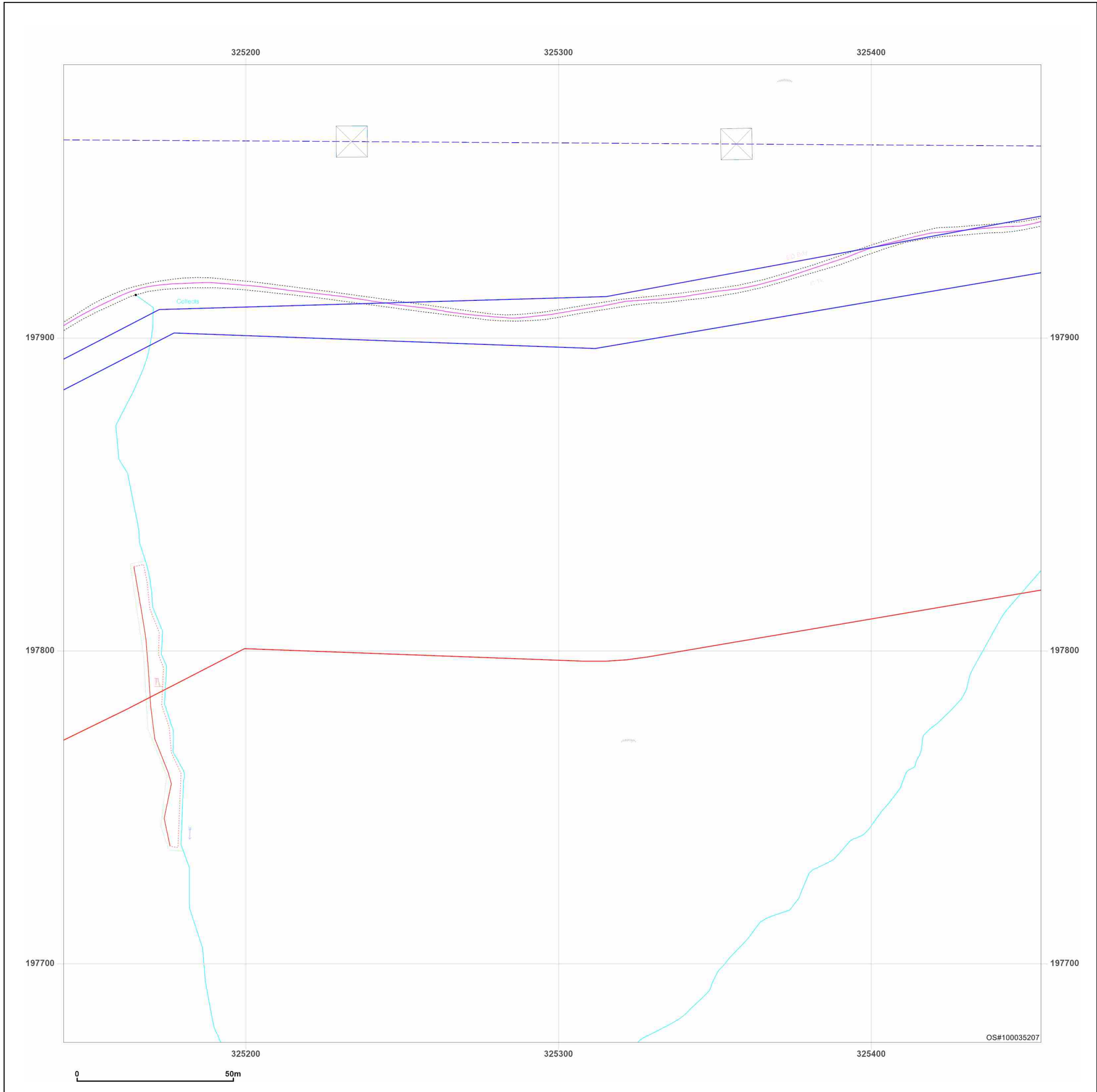

Site Details:

BLAENGAWNEY FARM,
 BLAENGAWNEY FARM LANE,
 HAFODYRNYNYS, CAERPHILLY
 COUNTY BOROUGH, NP11 5AY

Client Ref: PO24-01
Report Ref: GS-34C-PHJ-YKP-UGU_Landline_11_4
Grid Ref: 325598, 197831

Map Name: LandLine
Map date: 2003
Scale: 1:1,250
Printed at: 1:1,250

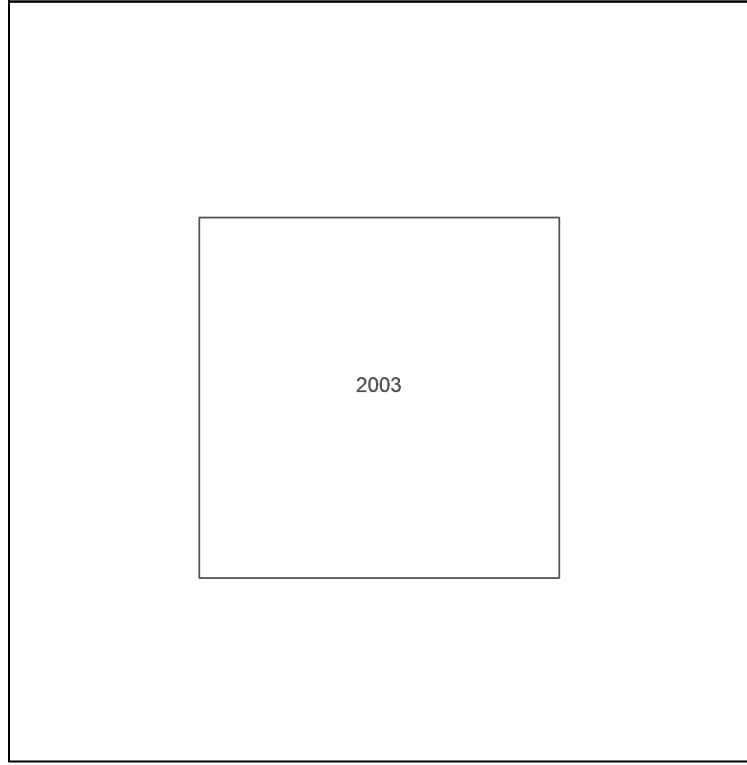
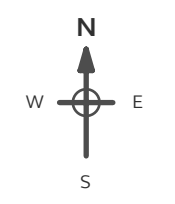

Powered by
 Produced by
 Groundsure Insights
 T: 08444 159000
 E: info@groundsure.com
 W: www.groundsure.com

© Crown copyright and database rights 2024 Ordnance Survey 100035207

Production date: 13 March 2024

Map legend available at:
www.groundsure.com/sites/default/files/groundsure_legend.pdf

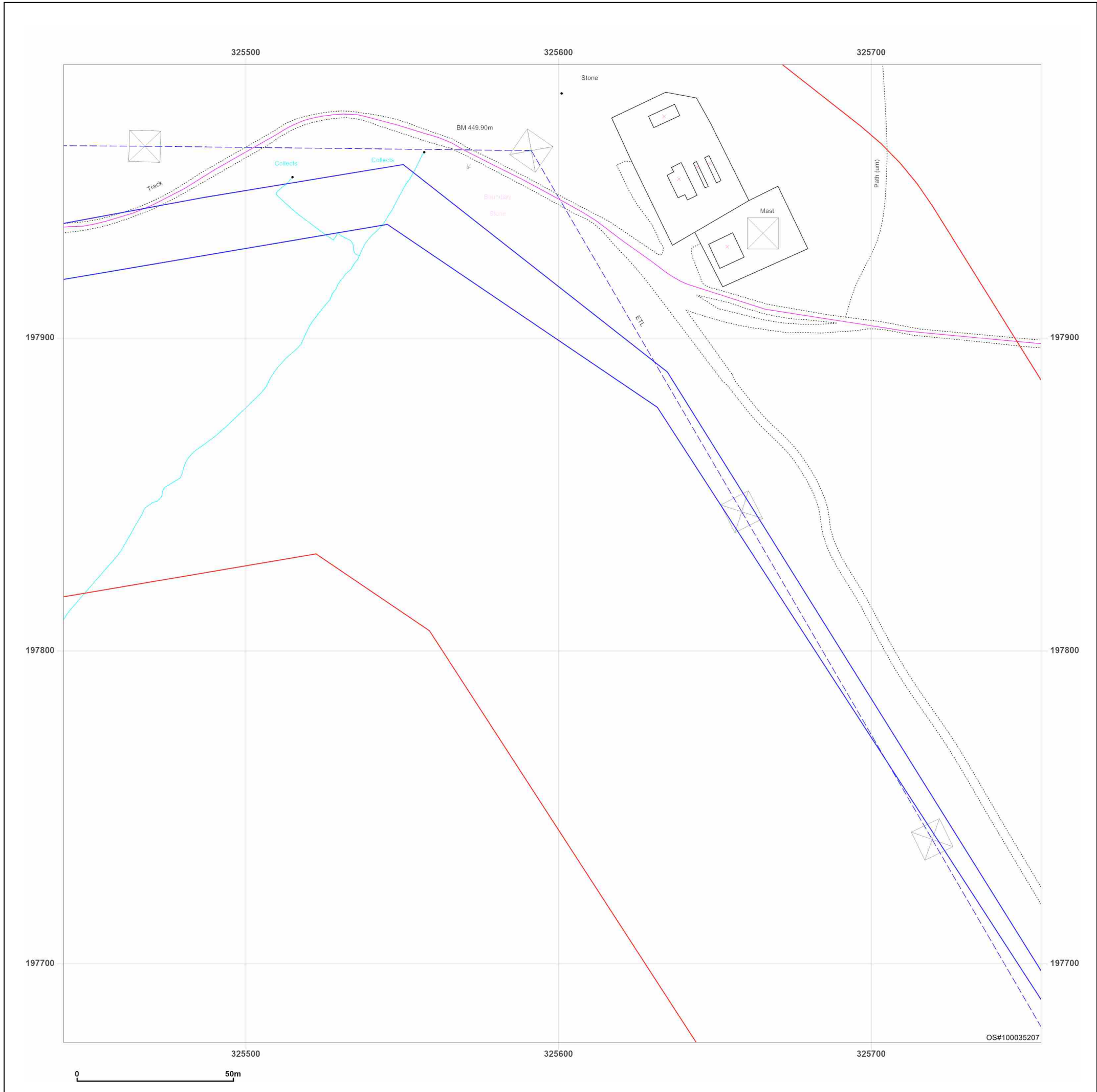

Site Details:

BLAENGAWNEY FARM,
 BLAENGAWNEY FARM LANE,
 HAFODYRYNYS, CAERPHILLY
 COUNTY BOROUGH, NP11 5AY

Client Ref: PO24-01
Report Ref: GS-34C-PHJ-YKP-UGU_Landline_12_3
Grid Ref: 325898, 197531

Map Name: LandLine
Map date: 2003
Scale: 1:1,250
Printed at: 1:1,250

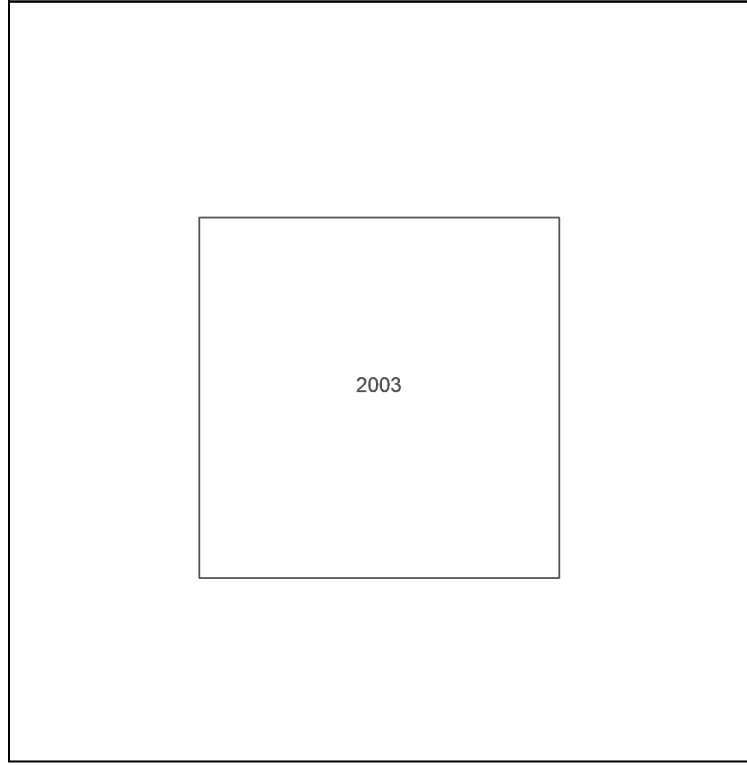
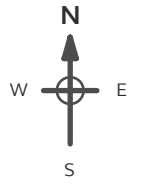

Powered by  Produced by
 Groundsure Insights
 T: 08444 159000
 E: info@groundsure.com
 W: www.groundsure.com

© Crown copyright and database rights 2024 Ordnance Survey 100035207

Production date: 13 March 2024

Map legend available at:
www.groundsure.com/sites/default/files/groundsure_legend.pdf

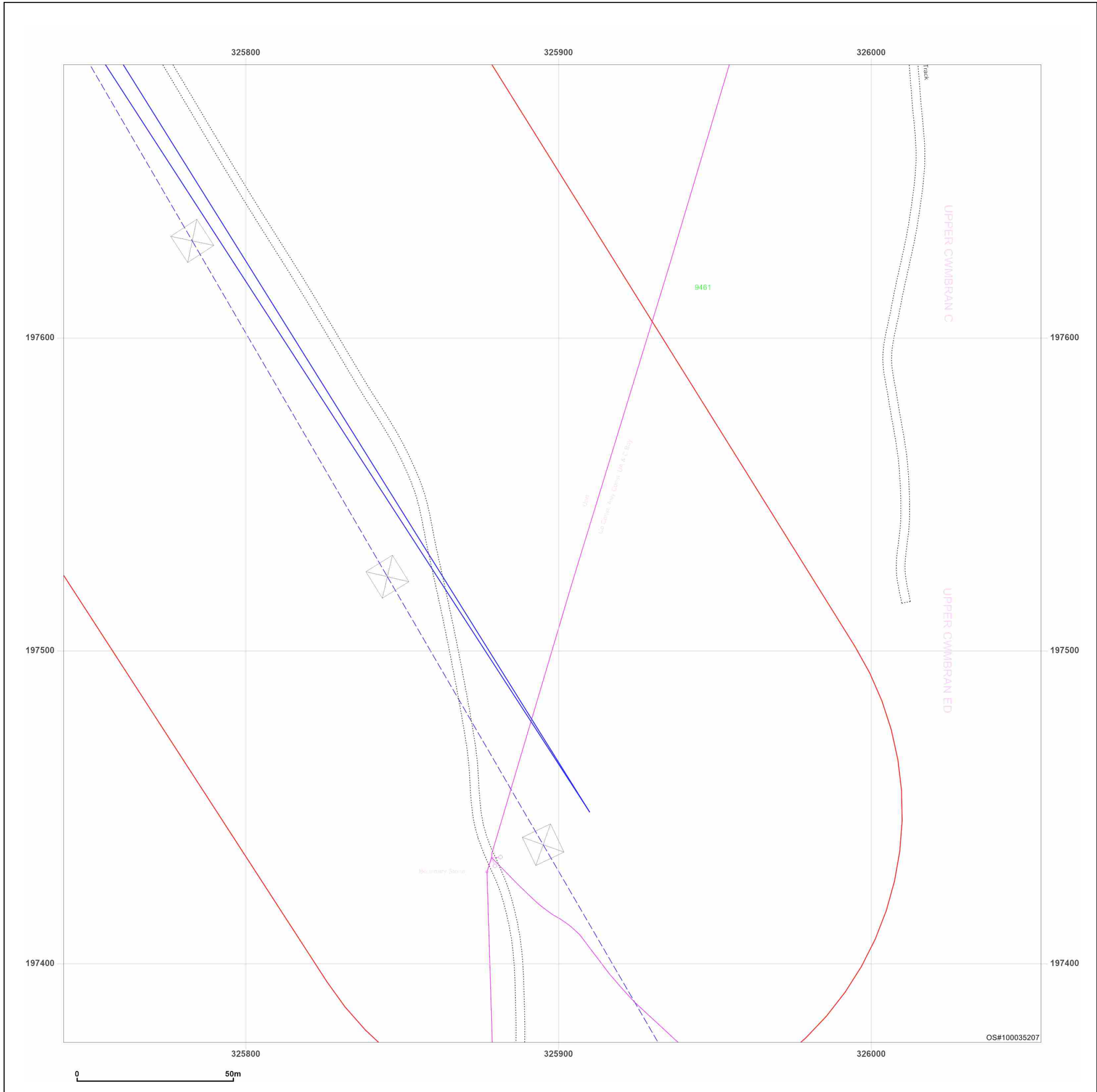

Site Details:

BLAENGAWNEY FARM,
 BLAENGAWNEY FARM LANE,
 HAFODYRYNYS, CAERPHILLY
 COUNTY BOROUGH, NP11 5AY

Client Ref: PO24-01
Report Ref: GS-34C-PHJ-YKP-UGU_Landline_12_4
Grid Ref: 325898, 197831

Map Name: LandLine
Map date: 2003
Scale: 1:1,250
Printed at: 1:1,250

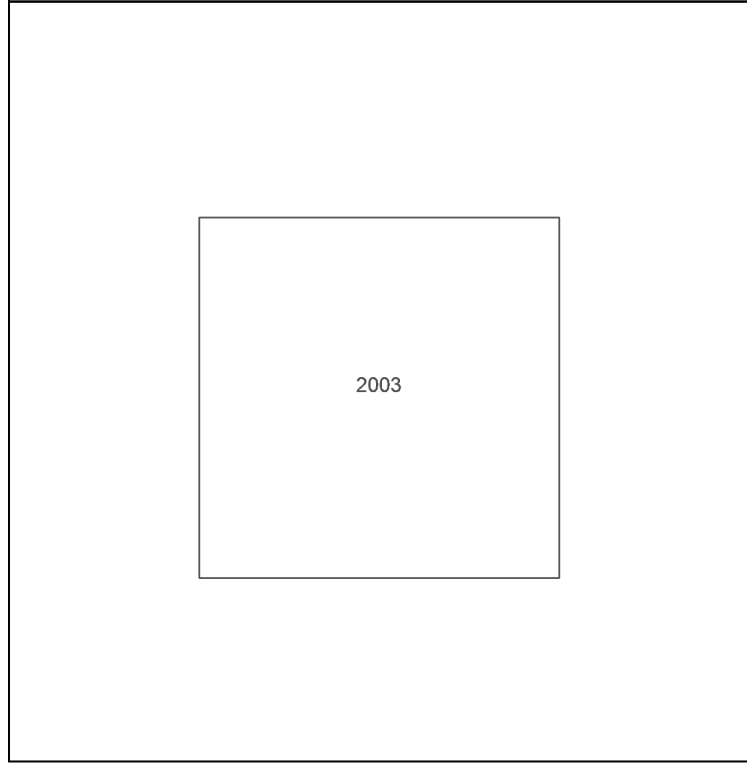
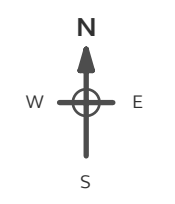

Powered by
 Produced by
 Groundsure Insights
 T: 08444 159000
 E: info@groundsure.com
 W: www.groundsure.com

© Crown copyright and database rights 2024 Ordnance Survey 100035207

Production date: 13 March 2024

Map legend available at:
www.groundsure.com/sites/default/files/groundsure_legend.pdf

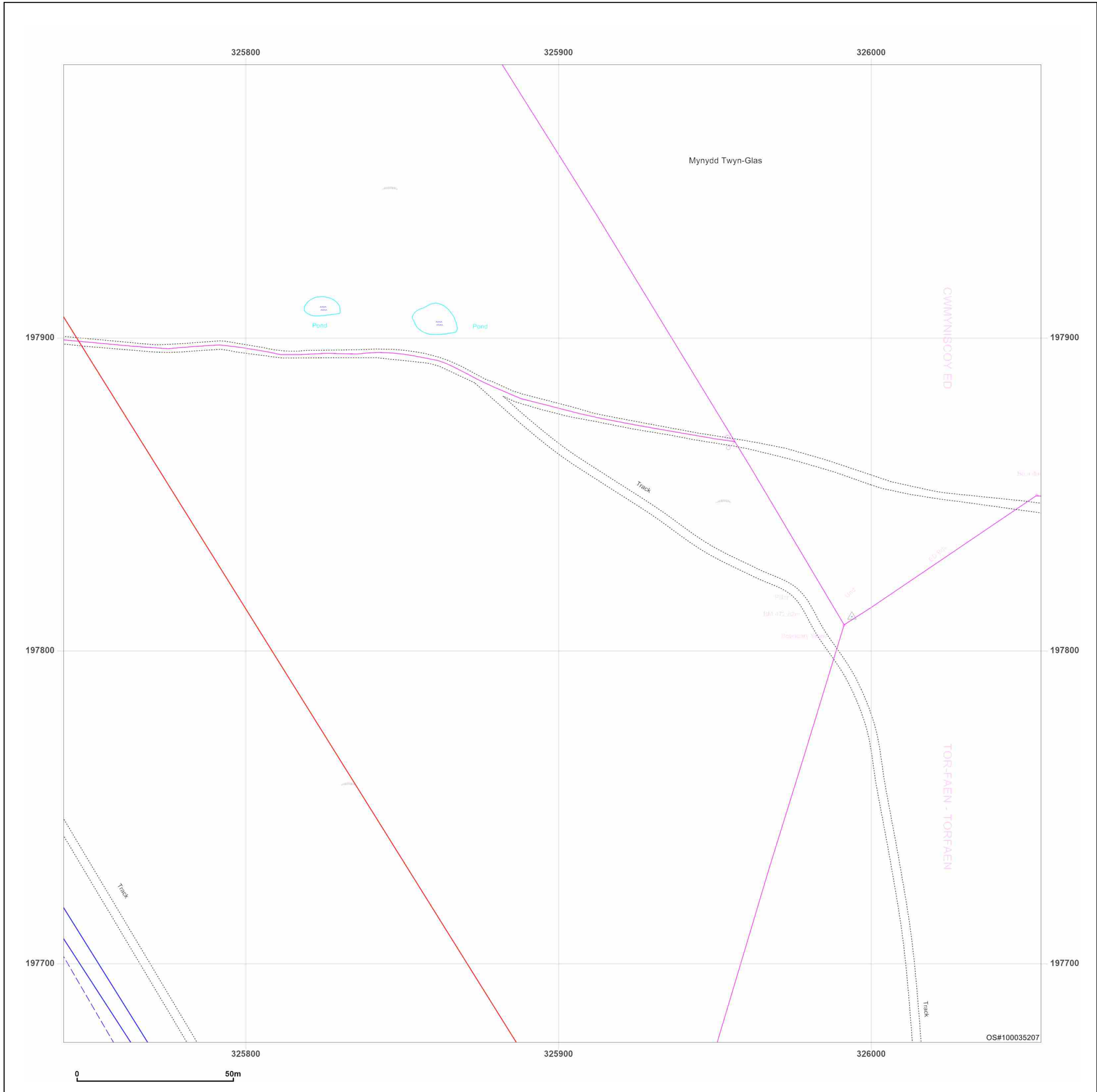

App. A.3

Historical Maps (Small Scale)

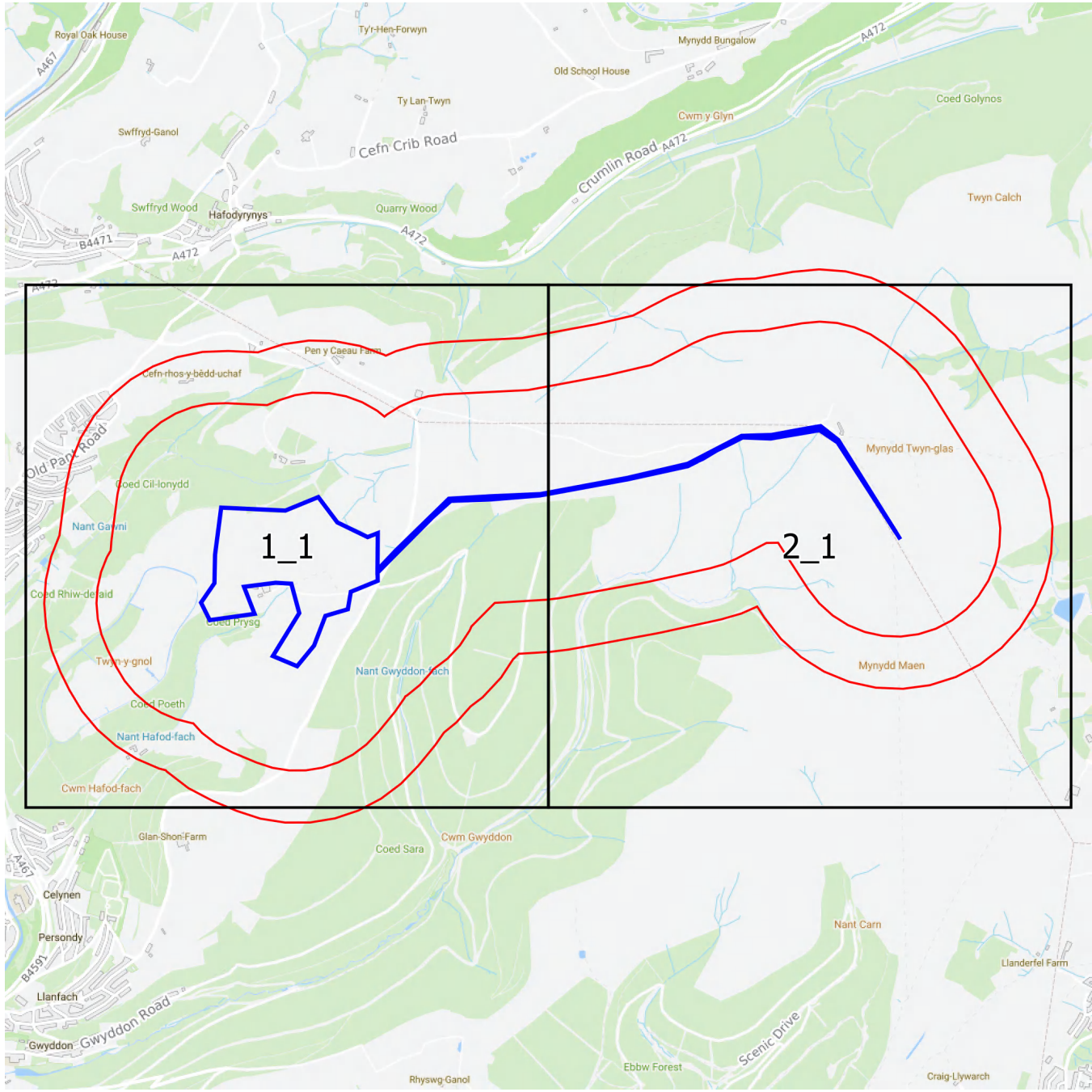

Groundsure
INSIGHTS

Small Scale Grid Index

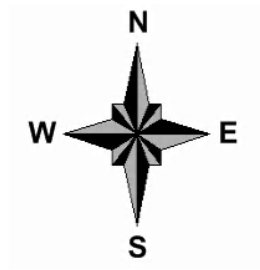

Site Details:

BLAENGAWNEY FARM,
BLAENGAWNEY FARM LANE,
HAFODRYNYS, CAERPHILLY
COUNTY BOROUGH, NP11 5AY

Client Ref: PO24-01
Report Ref: GS-34C-PHJ-YKP-UGU_SS_1_1
Grid Ref: 322998, 197381

Map Name: County Series

Map date: 1879-1881

Scale: 1:10,560

Printed at: 1:10,560



Surveyed 1879
Revised 1879
Edition N/A
Copyright N/A
Levelled N/A

Surveyed 1881
Revised 1881
Edition N/A
Copyright N/A
Levelled N/A



Produced by
Groundsure Insights
T: 08444 159000
E: info@groundsure.com
W: www.groundsure.com

© Crown copyright and database rights 2024 Ordnance Survey 100035207

Production date: 08 March 2024

Map legend available at:
www.groundsure.com/sites/default/files/groundsure_legend.pdf

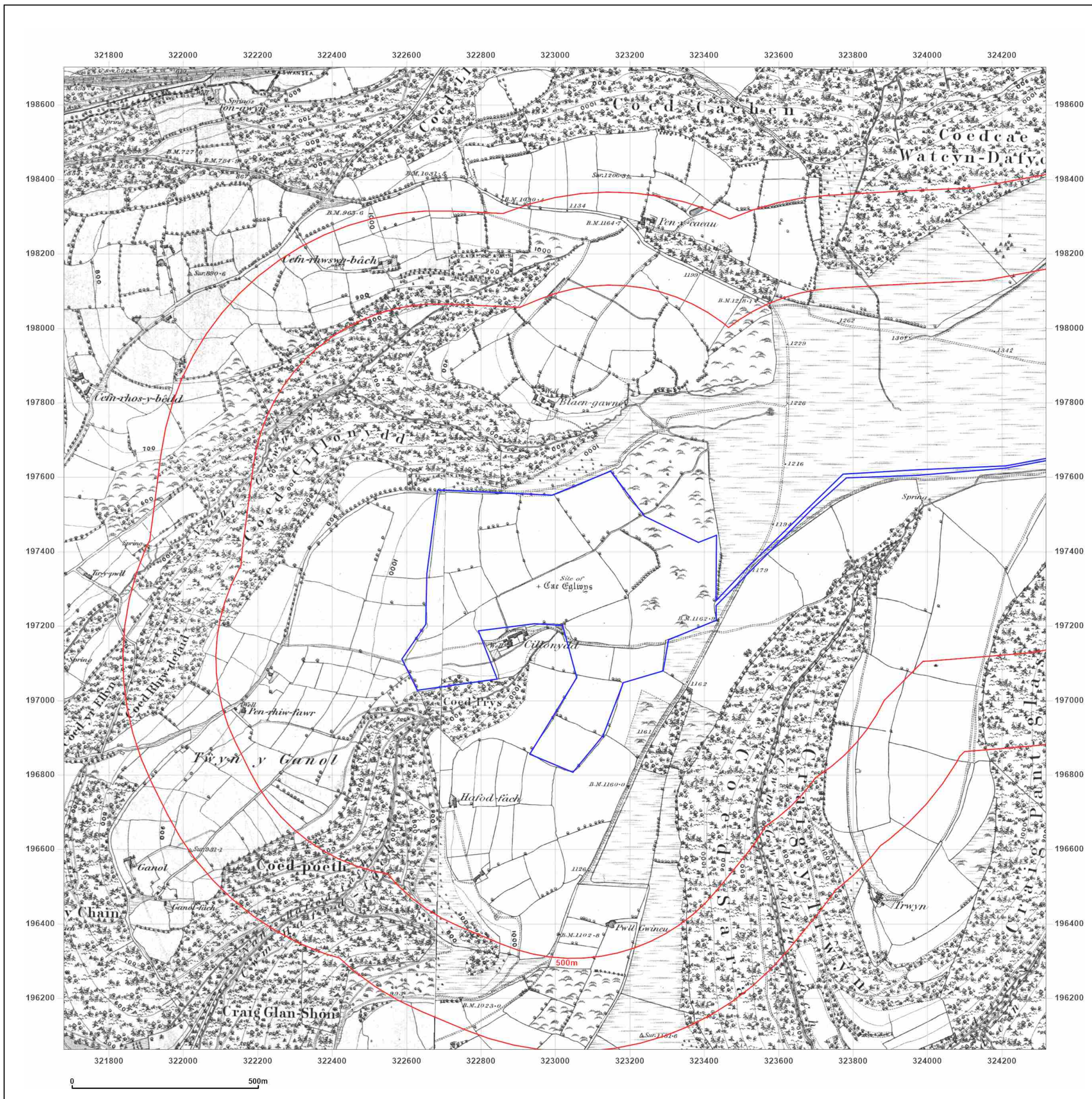

Site Details:

BLAENGAWNEY FARM,
BLAENGAWNEY FARM LANE,
HAFODRYNYS, CAERPHILLY
COUNTY BOROUGH, NP11 5AY

Client Ref: PO24-01
Report Ref: GS-34C-PHJ-YKP-UGU_SS_1_1
Grid Ref: 322998, 197381

Map Name: County Series

Map date: 1916

Scale: 1:10,560

Printed at: 1:10,560



Surveyed 1877
Revised 1916
Edition N/A
Copyright N/A
Levelled N/A

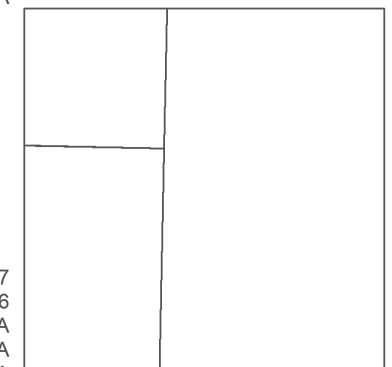

Surveyed 1877
Revised 1916
Edition N/A
Copyright N/A
Levelled N/A



Produced by
Groundsure Insights
T: 08444 159000
E: info@groundsure.com
W: www.groundsure.com

© Crown copyright and database rights 2024 Ordnance Survey 100035207

Production date: 08 March 2024

Map legend available at:
www.groundsure.com/sites/default/files/groundsure_legend.pdf

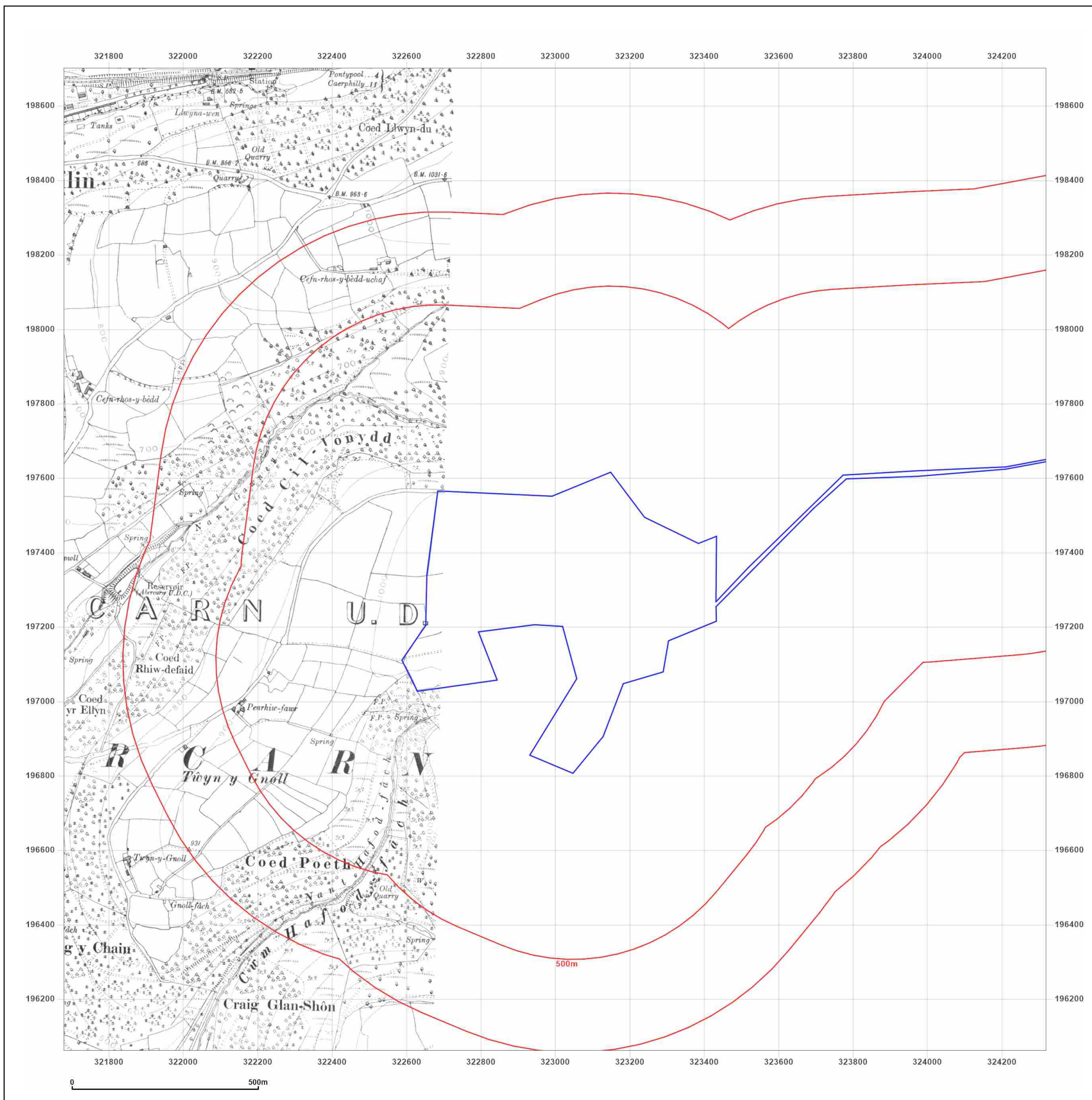

Site Details:

BLAENGAWNEY FARM,
BLAENGAWNEY FARM LANE,
HAFODYRYNYS, CAERPHILLY
COUNTY BOROUGH, NP11 5AY

Client Ref: PO24-01
Report Ref: GS-34C-PHJ-YKP-UGU_SS_1_1
Grid Ref: 322998, 197381

Map Name: County Series

Map date: 1916-1917

Scale: 1:10,560

Printed at: 1:10,560



Surveyed 1877
Revised 1916
Edition N/A
Copyright N/A
Levelled N/A

Surveyed 1878
Revised 1917
Edition N/A
Copyright N/A
Levelled N/A

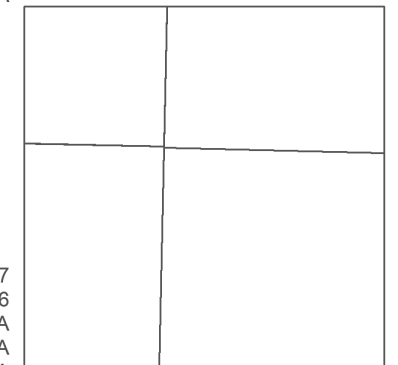

Surveyed 1877
Revised 1916
Edition N/A
Copyright N/A
Levelled N/A



Produced by
Groundsure Insights
T: 08444 159000
E: info@groundsure.com
W: www.groundsure.com

© Crown copyright and database rights 2024 Ordnance Survey 100035207

Production date: 08 March 2024

Map legend available at:
www.groundsure.com/sites/default/files/groundsure_legend.pdf

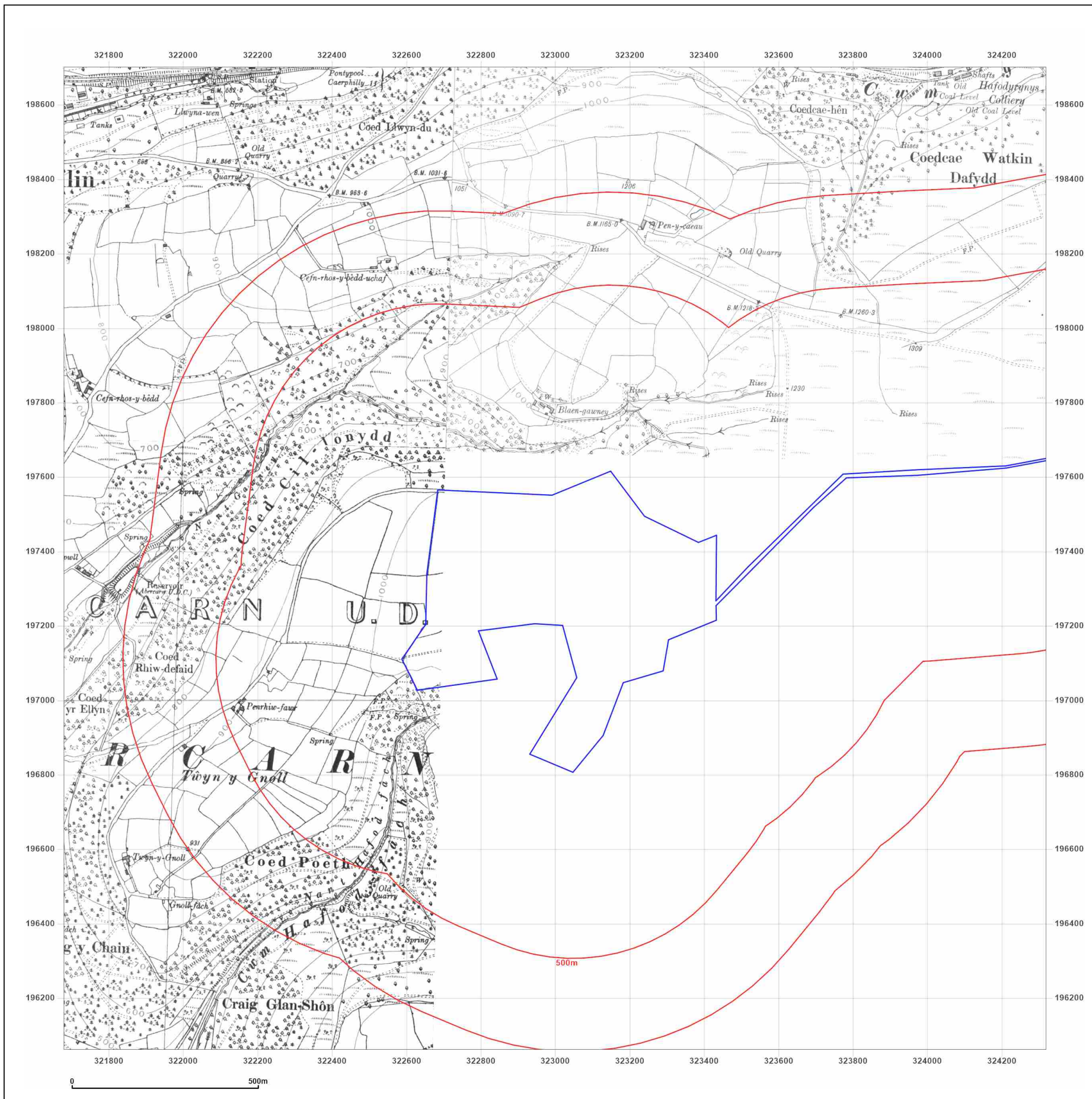

Site Details:

BLAENGAWNEY FARM,
BLAENGAWNEY FARM LANE,
HAFODRYNYS, CAERPHILLY
COUNTY BOROUGH, NP11 5AY

Client Ref: PO24-01
Report Ref: GS-34C-PHJ-YKP-UGU_SS_1_1
Grid Ref: 322998, 197381

Map Name: County Series

Map date: 1922

Scale: 1:10,560

Printed at: 1:10,560



Surveyed 1873
Revised 1922
Edition N/A
Copyright N/A
Levelled N/A

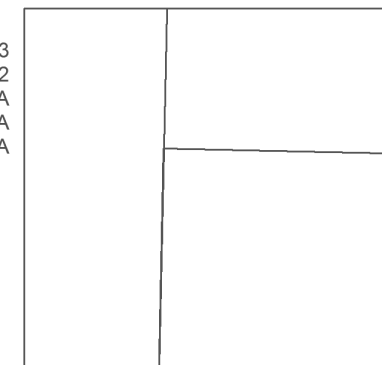

Surveyed 1878
Revised 1922
Edition 1922
Copyright N/A
Levelled N/A



Produced by
Groundsure Insights
T: 08444 159000
E: info@groundsure.com
W: www.groundsure.com

© Crown copyright and database rights 2024 Ordnance Survey 100035207

Production date: 08 March 2024

Map legend available at:
www.groundsure.com/sites/default/files/groundsure_legend.pdf

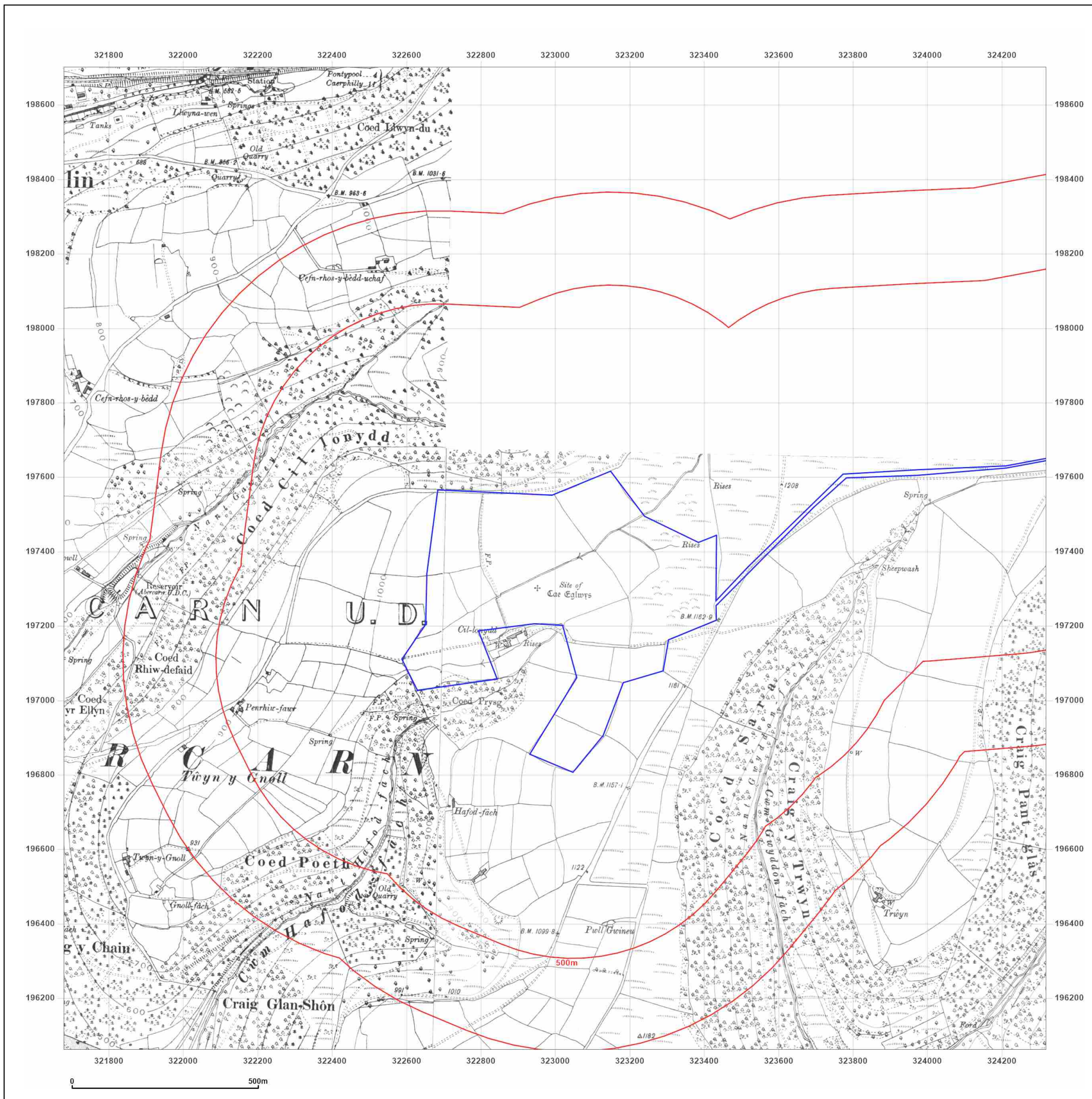

Site Details:
 BLAENGAWNEY FARM,
 BLAENGAWNEY FARM LANE,
 HAFODRYNYS, CAERPHILLY
 COUNTY BOROUGH, NP11 5AY

Client Ref: PO24-01
Report Ref: GS-34C-PHJ-YKP-UGU_SS_1_1
Grid Ref: 322998, 197381

Map Name: County Series
Map date: 1922
Scale: 1:10,560
Printed at: 1:10,560

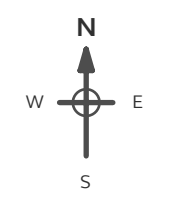

Surveyed 1881
 Revised 1922
 Edition N/A
 Copyright N/A
 Levelled N/A

Powered by

 Produced by
 Groundsure Insights
 T: 08444 159000
 E: info@groundsure.com
 W: www.groundsure.com

© Crown copyright and database rights 2024 Ordnance Survey 100035207

Production date: 08 March 2024

Map legend available at:
www.groundsure.com/sites/default/files/groundsure_legend.pdf

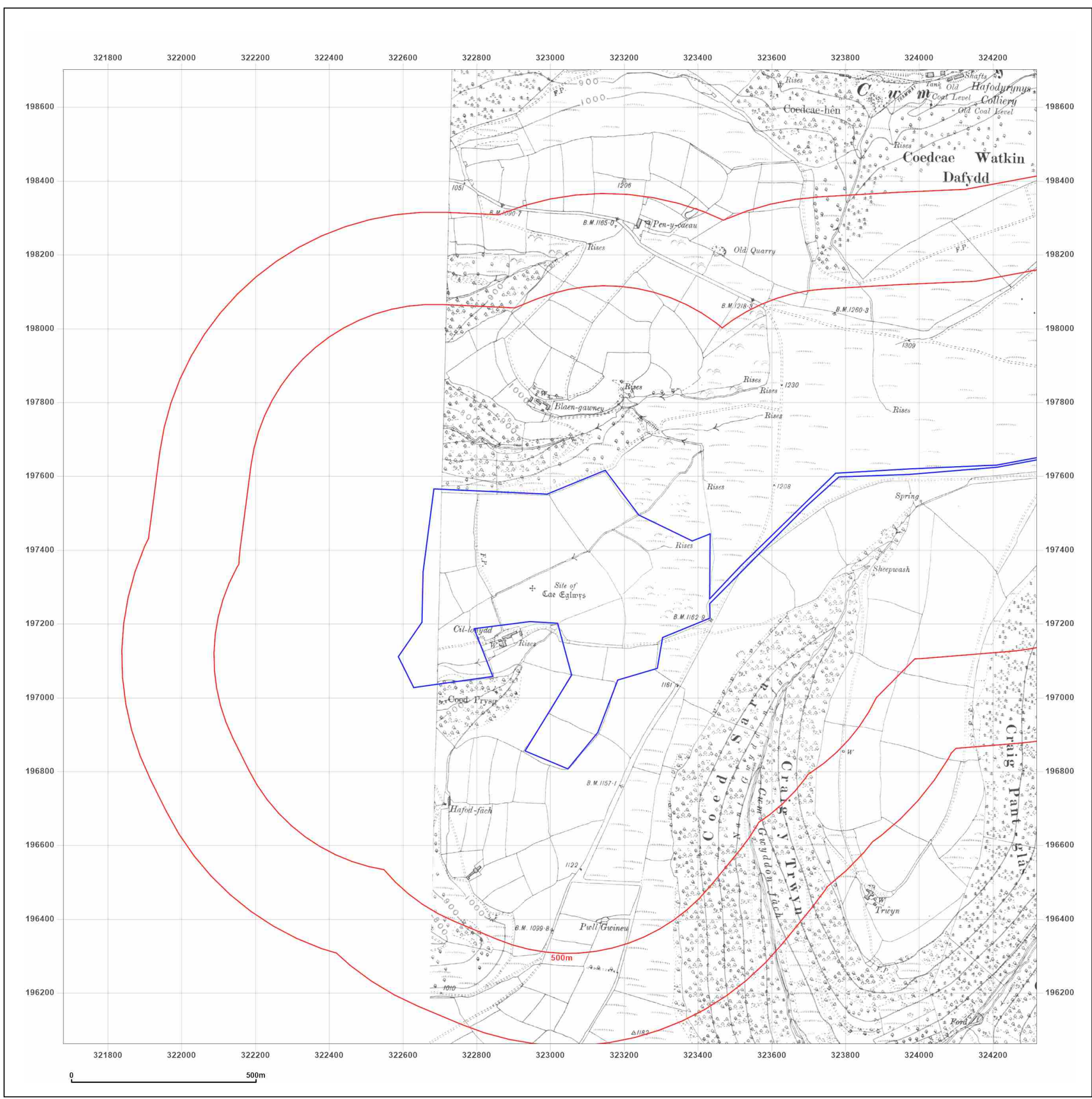

Site Details:

BLAENGAWNEY FARM,
BLAENGAWNEY FARM LANE,
HAFODYRYNYS, CAERPHILLY
COUNTY BOROUGH, NP11 5AY

Client Ref: PO24-01
Report Ref: GS-34C-PHJ-YKP-UGU_SS_1_1
Grid Ref: 322998, 197381

Map Name: County Series

Map date: 1938

Scale: 1:10,560

Printed at: 1:10,560



Surveyed 1877
Revised 1938
Edition N/A
Copyright N/A
Levelled N/A

Surveyed 1878
Revised 1938
Edition 1938
Copyright N/A
Levelled N/A

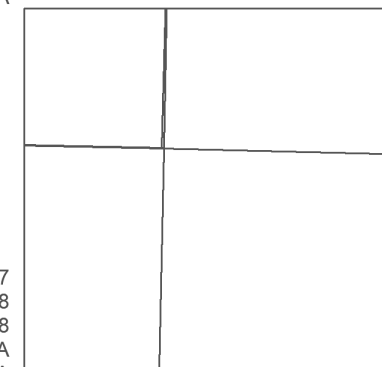

Surveyed 1877
Revised 1938
Edition 1938
Copyright N/A
Levelled N/A



Produced by
Groundsure Insights
T: 08444 159000
E: info@groundsure.com
W: www.groundsure.com

© Crown copyright and database rights 2024 Ordnance Survey 100035207

Production date: 08 March 2024

Map legend available at:
www.groundsure.com/sites/default/files/groundsure_legend.pdf

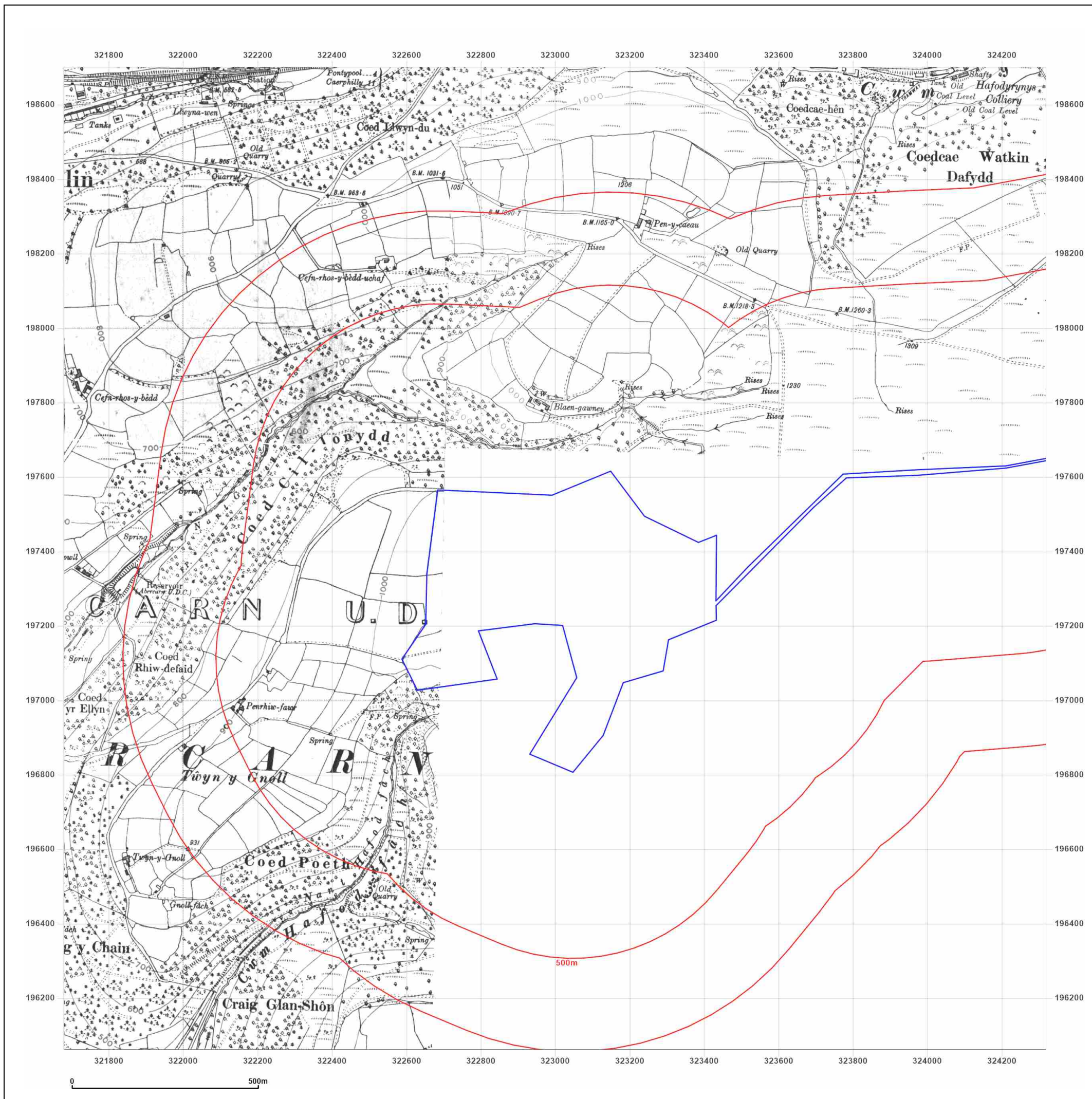

Site Details:

BLAENGAWNEY FARM,
BLAENGAWNEY FARM LANE,
HAFODRYNYS, CAERPHILLY
COUNTY BOROUGH, NP11 5AY

Client Ref: PO24-01
Report Ref: GS-34C-PHJ-YKP-UGU_SS_1_1
Grid Ref: 322998, 197381

Map Name: County Series

Map date: 1948

Scale: 1:10,560

Printed at: 1:10,560



Surveyed 1877
Revised 1948
Edition 1948
Copyright N/A
Levelled N/A

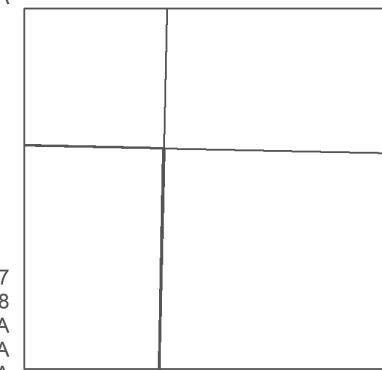

Surveyed 1877
Revised 1948
Edition N/A
Copyright N/A
Levelled N/A

Surveyed 1878
Revised 1948
Edition N/A
Copyright N/A
Levelled N/A



Produced by
Groundsure Insights
T: 08444 159000
E: info@groundsure.com
W: www.groundsure.com

© Crown copyright and database rights 2024 Ordnance Survey 100035207

Production date: 08 March 2024

Map legend available at:
www.groundsure.com/sites/default/files/groundsure_legend.pdf

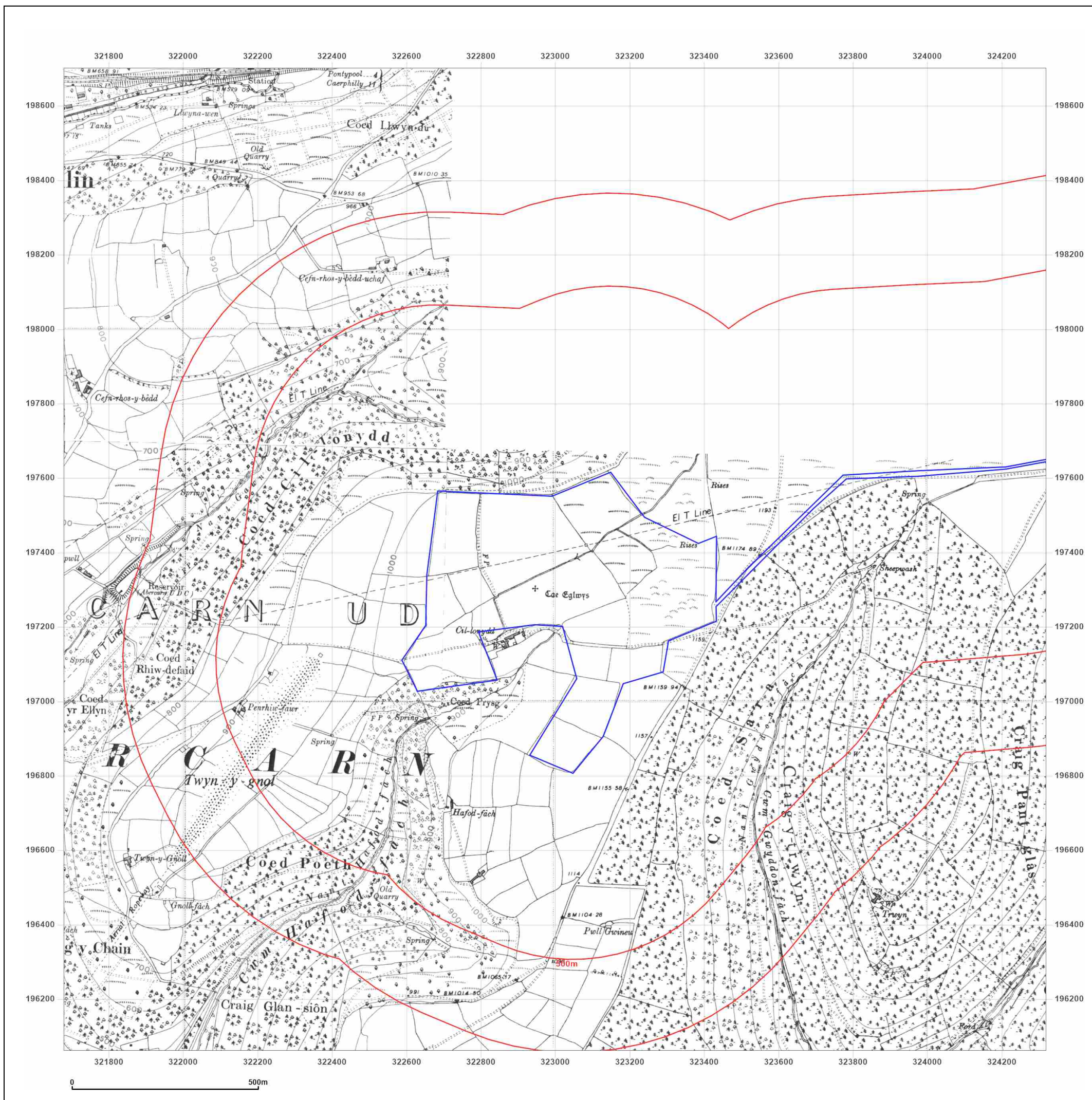

Site Details:
 BLAENGAWNEY FARM,
 BLAENGAWNEY FARM LANE,
 HAFODYRYNYS, CAERPHILLY
 COUNTY BOROUGH, NP11 5AY

Client Ref: PO24-01
Report Ref: GS-34C-PHJ-YKP-UGU_SS_1_1
Grid Ref: 322998, 197381

Map Name: County Series
Map date: 1949
Scale: 1:10,560
Printed at: 1:10,560



Surveyed 1878
 Revised 1949
 Edition N/A
 Copyright N/A
 Levelled N/A

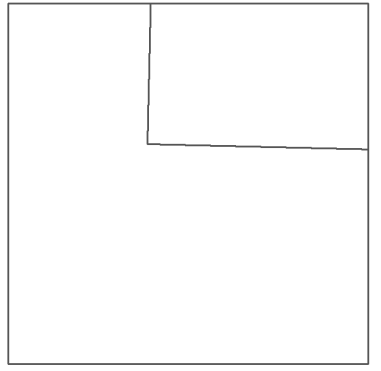

Powered by
 Produced by
 Groundsure Insights
 T: 08444 159000
 E: info@groundsure.com
 W: www.groundsure.com

© Crown copyright and database rights 2024 Ordnance Survey 100035207

Production date: 08 March 2024

Map legend available at:
www.groundsure.com/sites/default/files/groundsure_legend.pdf

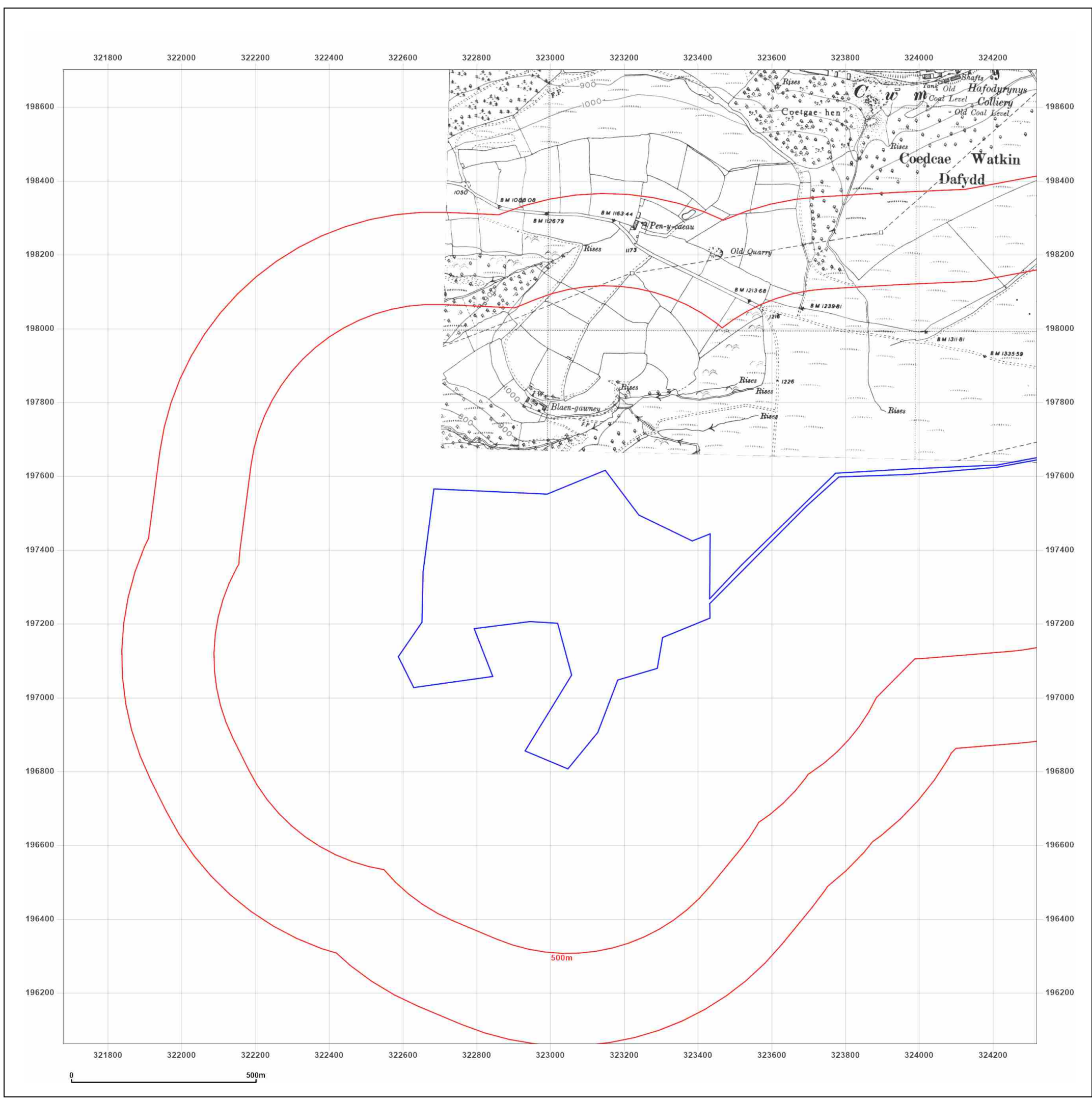

0 500m

Site Details:

BLAENGAWNEY FARM,
BLAENGAWNEY FARM LANE,
HAFODRYNYS, CAERPHILLY
COUNTY BOROUGH, NP11 5AY

Client Ref: PO24-01
Report Ref: GS-34C-PHJ-YKP-UGU_SS_1_1
Grid Ref: 322998, 197381

Map Name: Provisional

Map date: 1965

Scale: 1:10,560

Printed at: 1:10,560



Surveyed 1965
Revised 1965
Edition N/A
Copyright N/A
Levelled N/A



Produced by
Groundsure Insights
T: 08444 159000
E: info@groundsure.com
W: www.groundsure.com

© Crown copyright and database rights 2024 Ordnance Survey 100035207

Production date: 08 March 2024

Map legend available at:
www.groundsure.com/sites/default/files/groundsure_legend.pdf

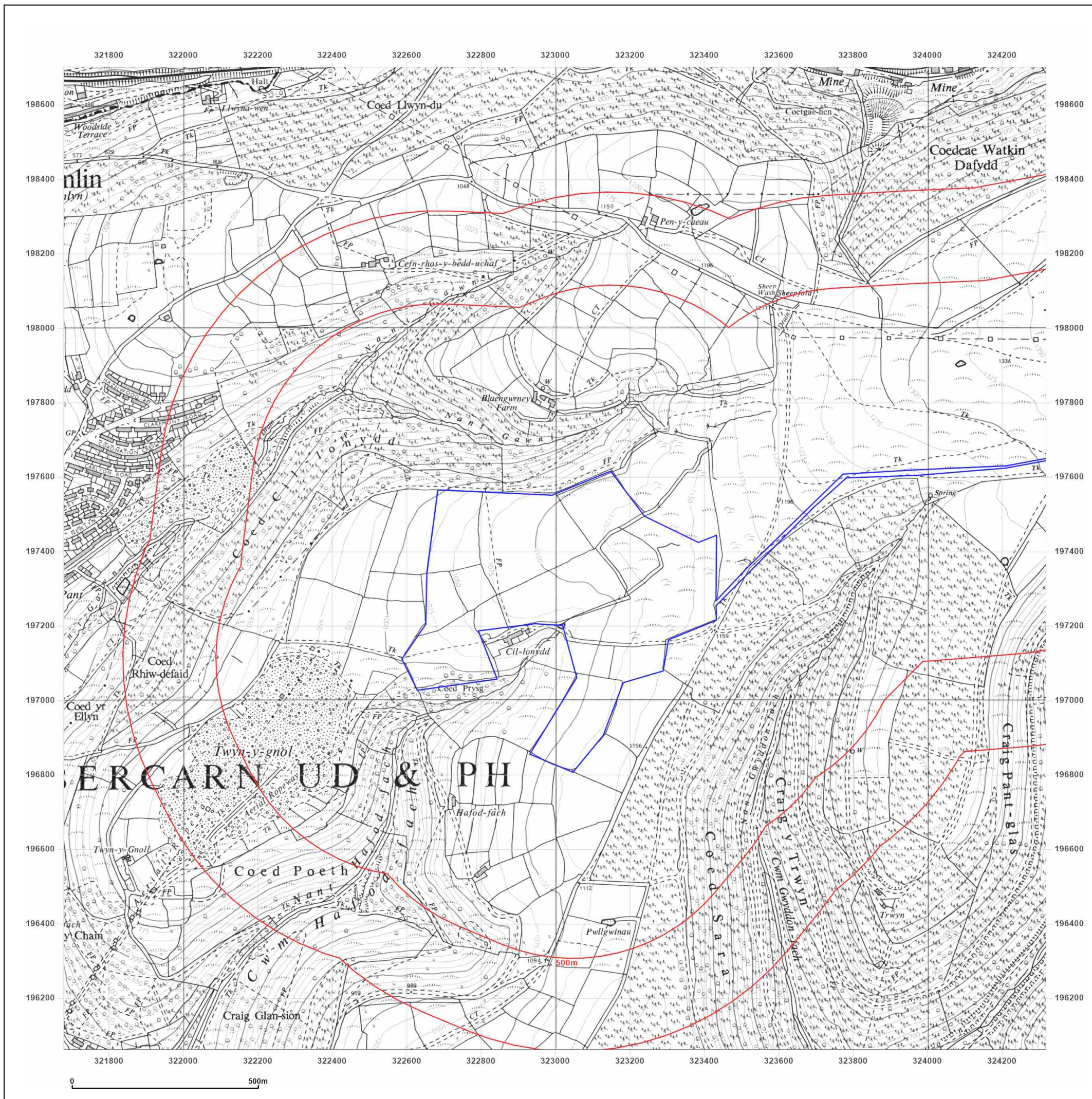

Site Details:

BLAENGAWNEY FARM,
BLAENGAWNEY FARM LANE,
HAFODYRYNYS, CAERPHILLY
COUNTY BOROUGH, NP11 5AY

Client Ref: PO24-01
Report Ref: GS-34C-PHJ-YKP-UGU_SS_1_1
Grid Ref: 322998, 197381

Map Name: National Grid

Map date: 1981

Scale: 1:10,000

Printed at: 1:10,000



Surveyed 1976
Revised 1981
Edition N/A
Copyright N/A
Levelled N/A



Produced by
Groundsure Insights
T: 08444 159000
E: info@groundsure.com
W: www.groundsure.com

© Crown copyright and database rights 2024 Ordnance Survey 100035207

Production date: 08 March 2024

Map legend available at:
www.groundsure.com/sites/default/files/groundsure_legend.pdf

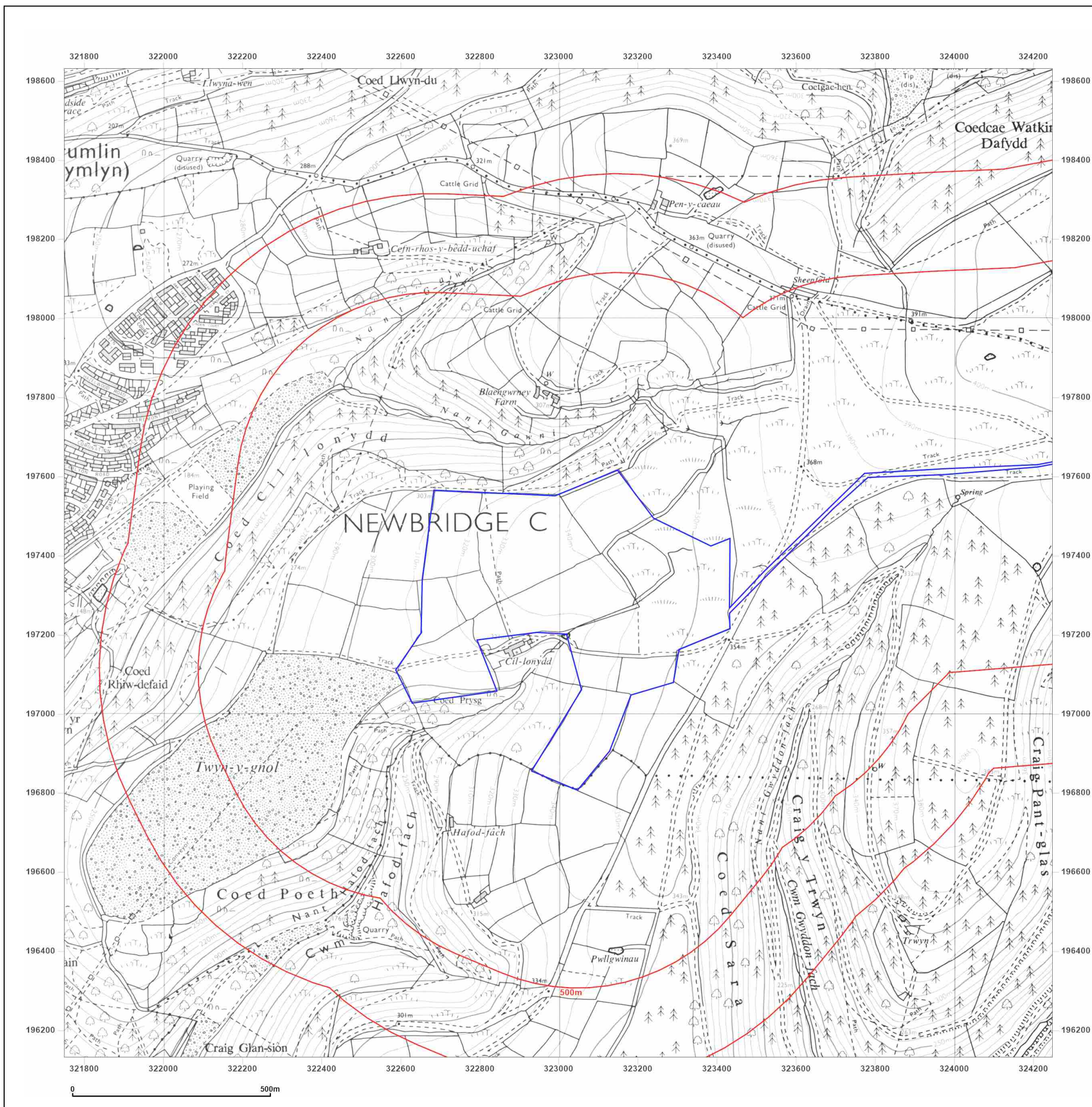

Site Details:

BLAENGAWNEY FARM,
BLAENGAWNEY FARM LANE,
HAFODRYNYS, CAERPHILLY
COUNTY BOROUGH, NP11 5AY

Client Ref: PO24-01
Report Ref: GS-34C-PHJ-YKP-UGU_SS_1_1
Grid Ref: 322998, 197381

Map Name: National Grid

Map date: 1989

Scale: 1:10,000

Printed at: 1:10,000



Surveyed 1976
Revised 1989
Edition N/A
Copyright N/A
Levelled N/A



Produced by
Groundsure Insights
T: 08444 159000
E: info@groundsure.com
W: www.groundsure.com

© Crown copyright and database rights 2024 Ordnance Survey 100035207

Production date: 08 March 2024

Map legend available at:
www.groundsure.com/sites/default/files/groundsure_legend.pdf

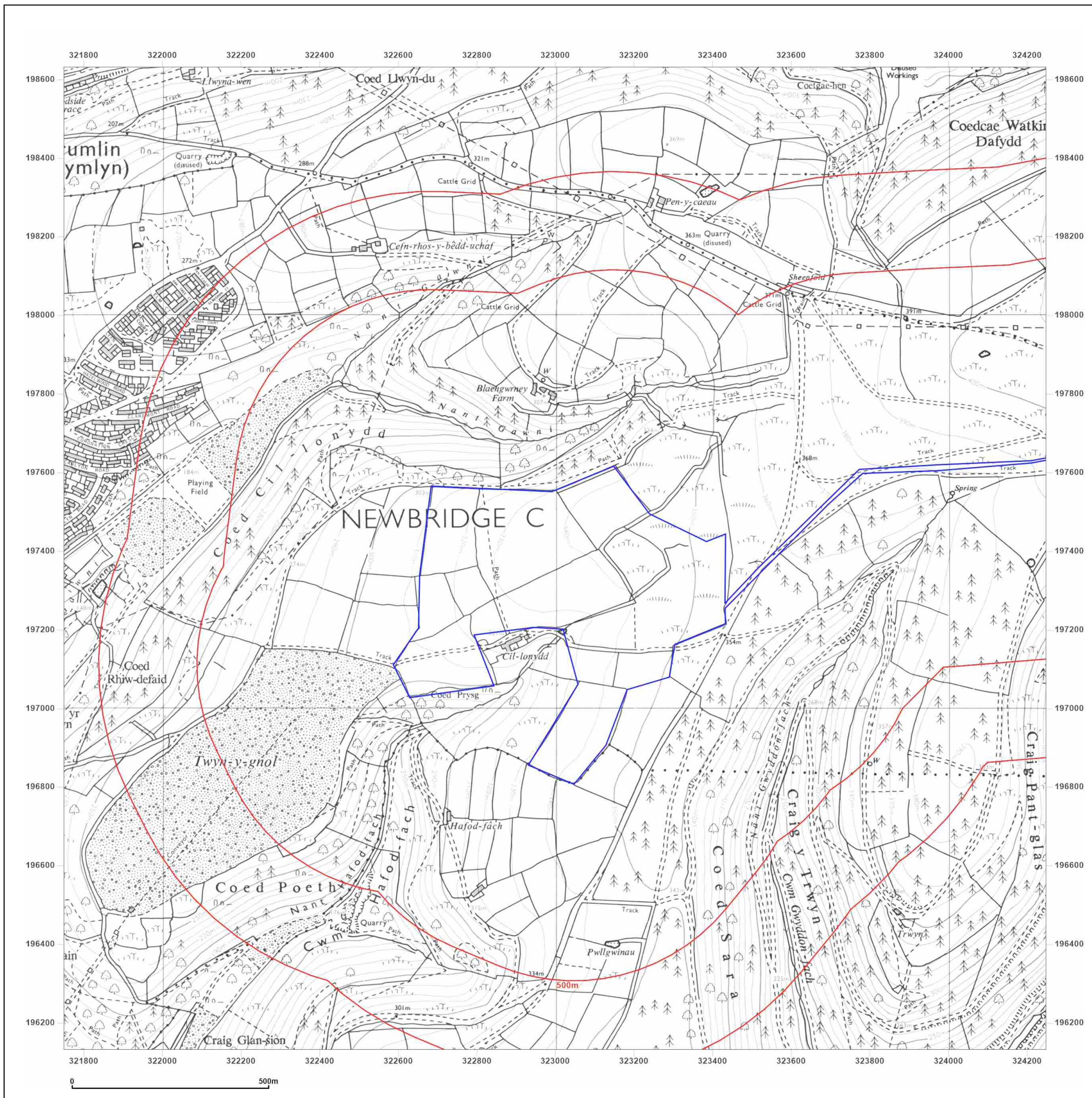

Site Details:
 BLAENGAWNEY FARM,
 BLAENGAWNEY FARM LANE,
 HAFODRYNYS, CAERPHILLY
 COUNTY BOROUGH, NP11 5AY

Client Ref: PO24-01
Report Ref: GS-34C-PHJ-YKP-UGU_SS_1_1
Grid Ref: 322998, 197381

Map Name: National Grid
Map date: 2001
Scale: 1:10,000
Printed at: 1:10,000

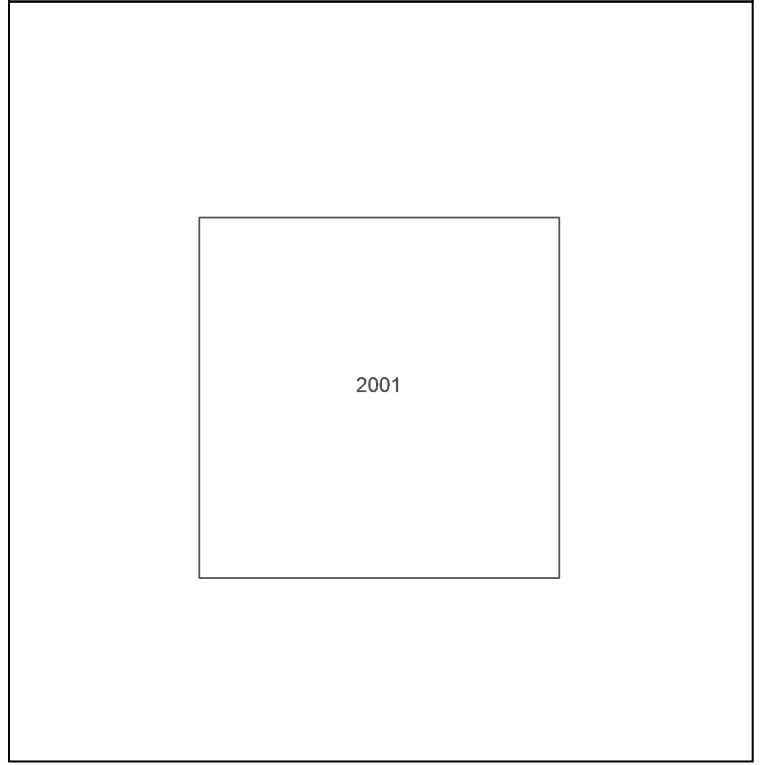
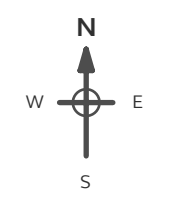

Powered by
 Produced by
 Groundsure Insights
 T: 08444 159000
 E: info@groundsure.com
 W: www.groundsure.com

© Crown copyright and database rights 2024 Ordnance Survey 100035207

Production date: 08 March 2024

Map legend available at:
www.groundsure.com/sites/default/files/groundsure_legend.pdf

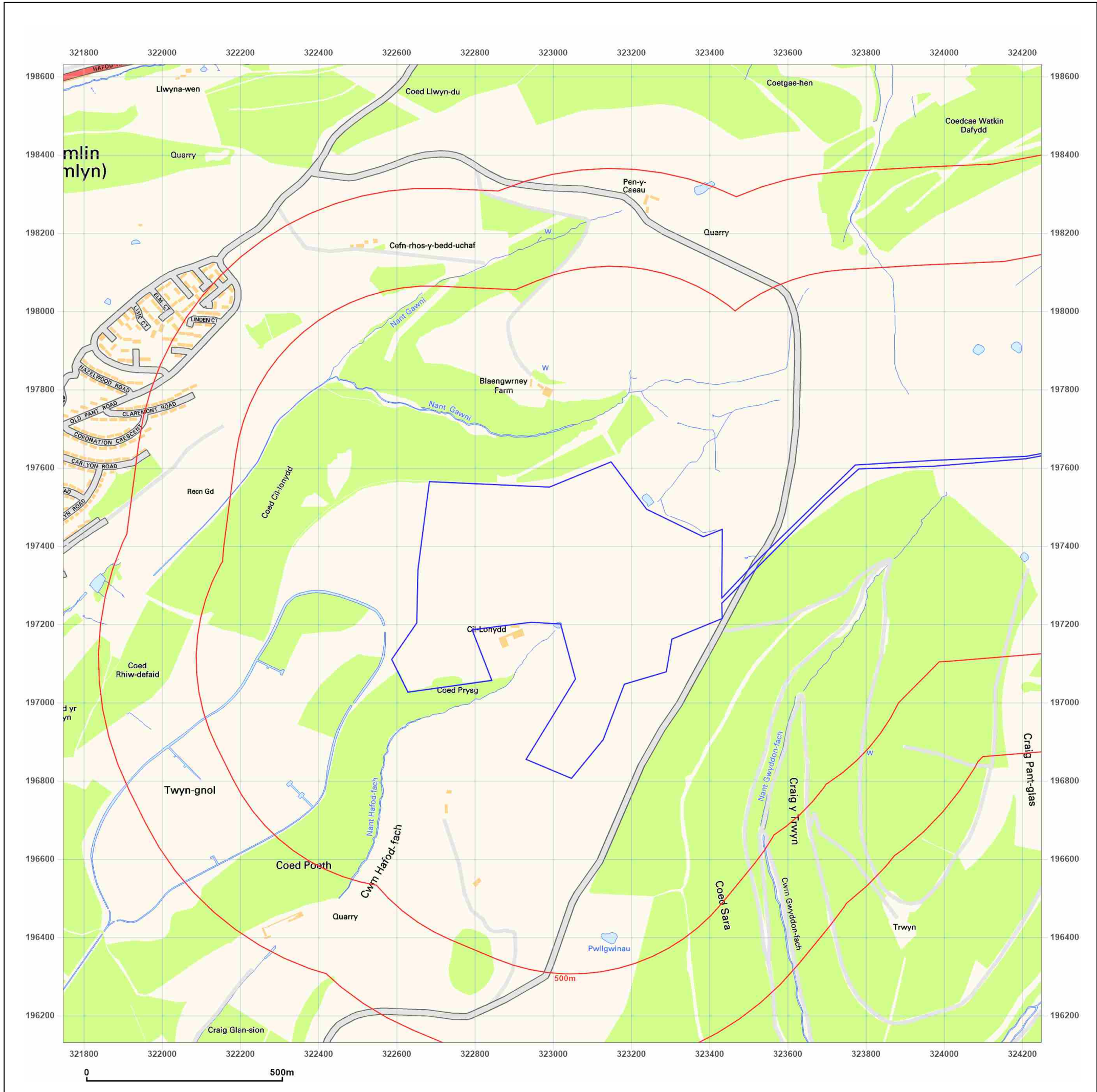

Site Details:
 BLAENGAWNEY FARM,
 BLAENGAWNEY FARM LANE,
 HAFODRYNYS, CAERPHILLY
 COUNTY BOROUGH, NP11 5AY

Client Ref: PO24-01
Report Ref: GS-34C-PHJ-YKP-UGU_SS_1_1
Grid Ref: 322998, 197381

Map Name: National Grid
Map date: 2010
Scale: 1:10,000
Printed at: 1:10,000

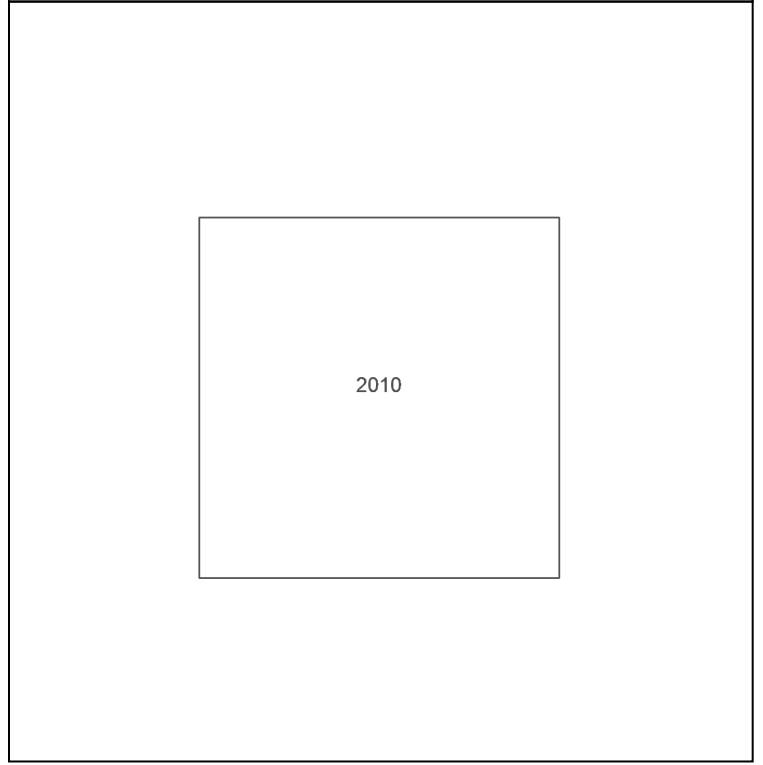

Powered by

 Produced by
 Groundsure Insights
 T: 08444 159000
 E: info@groundsure.com
 W: www.groundsure.com

© Crown copyright and database rights 2024 Ordnance Survey 100035207

Production date: 08 March 2024

Map legend available at:
www.groundsure.com/sites/default/files/groundsure_legend.pdf

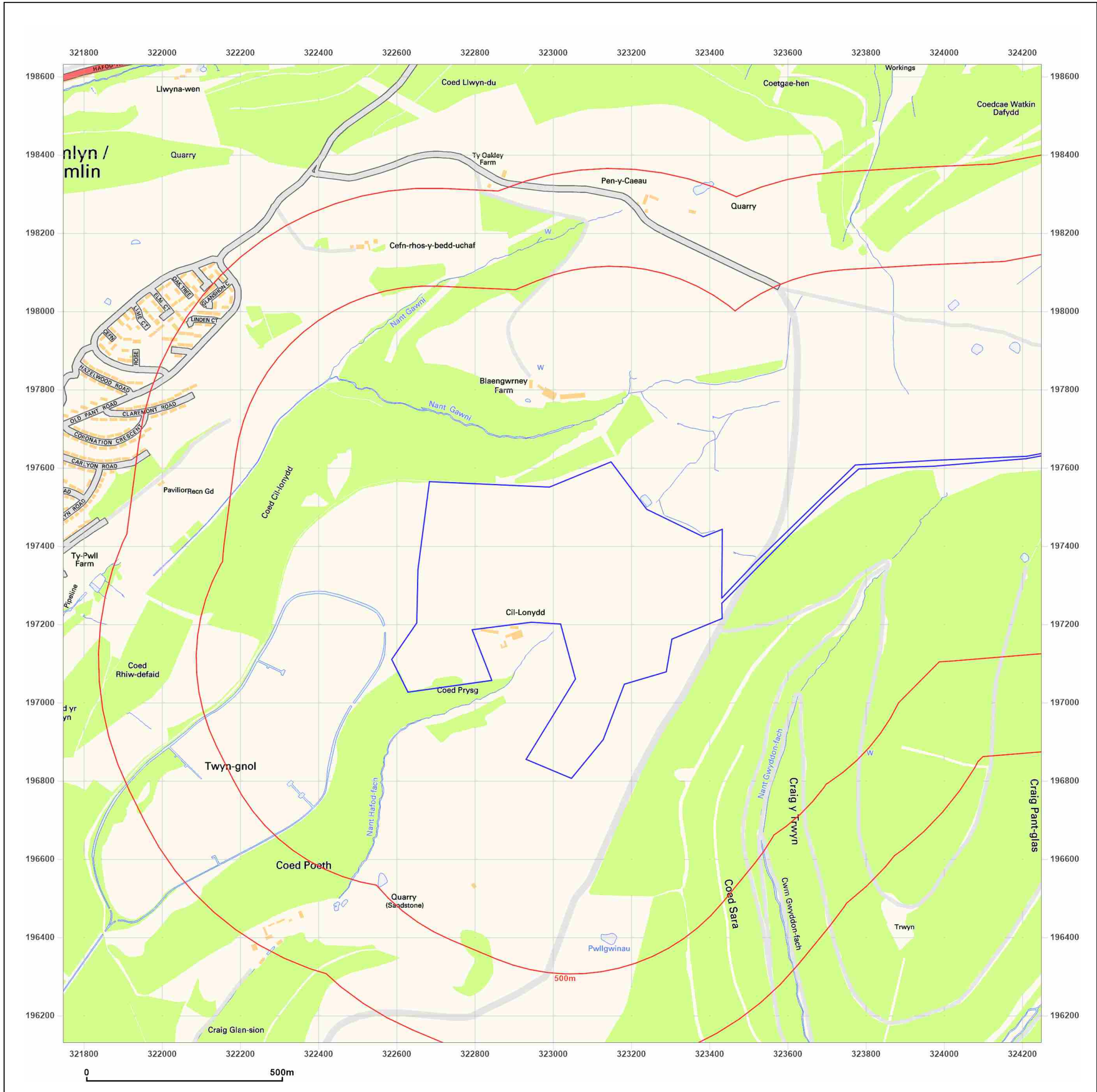

Site Details:
 BLAENGAWNEY FARM,
 BLAENGAWNEY FARM LANE,
 HAFODRYNYS, CAERPHILLY
 COUNTY BOROUGH, NP11 5AY

Client Ref: PO24-01
Report Ref: GS-34C-PHJ-YKP-UGU_SS_1_1
Grid Ref: 322998, 197381

Map Name: National Grid
Map date: 2024
Scale: 1:10,000
Printed at: 1:10,000

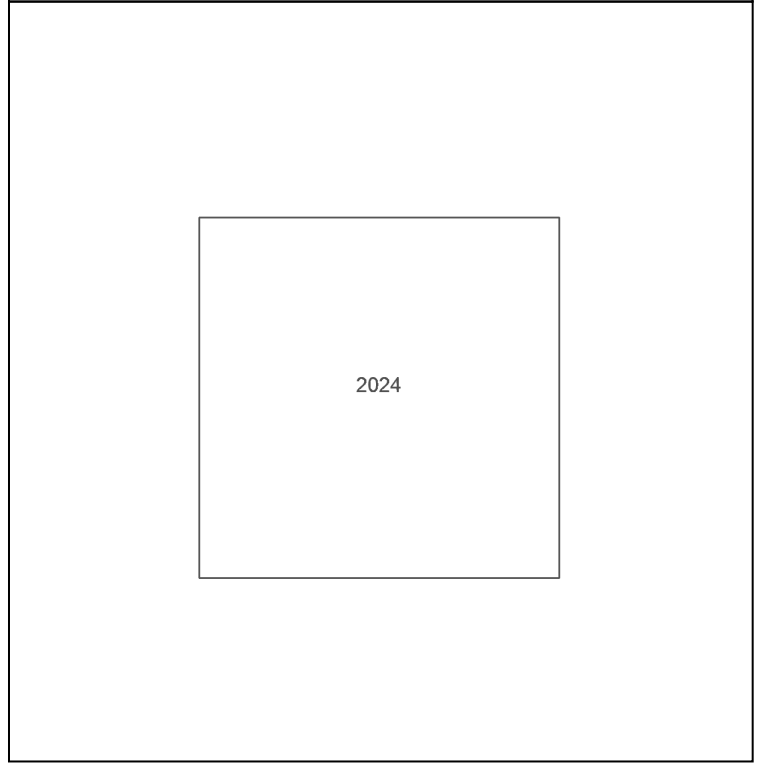
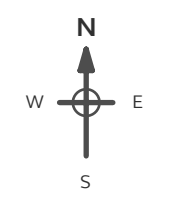

Powered by

 Produced by
 Groundsure Insights
 T: 08444 159000
 E: info@groundsure.com
 W: www.groundsure.com

© Crown copyright and database rights 2024 Ordnance Survey 100035207

Production date: 08 March 2024

Map legend available at:
www.groundsure.com/sites/default/files/groundsure_legend.pdf

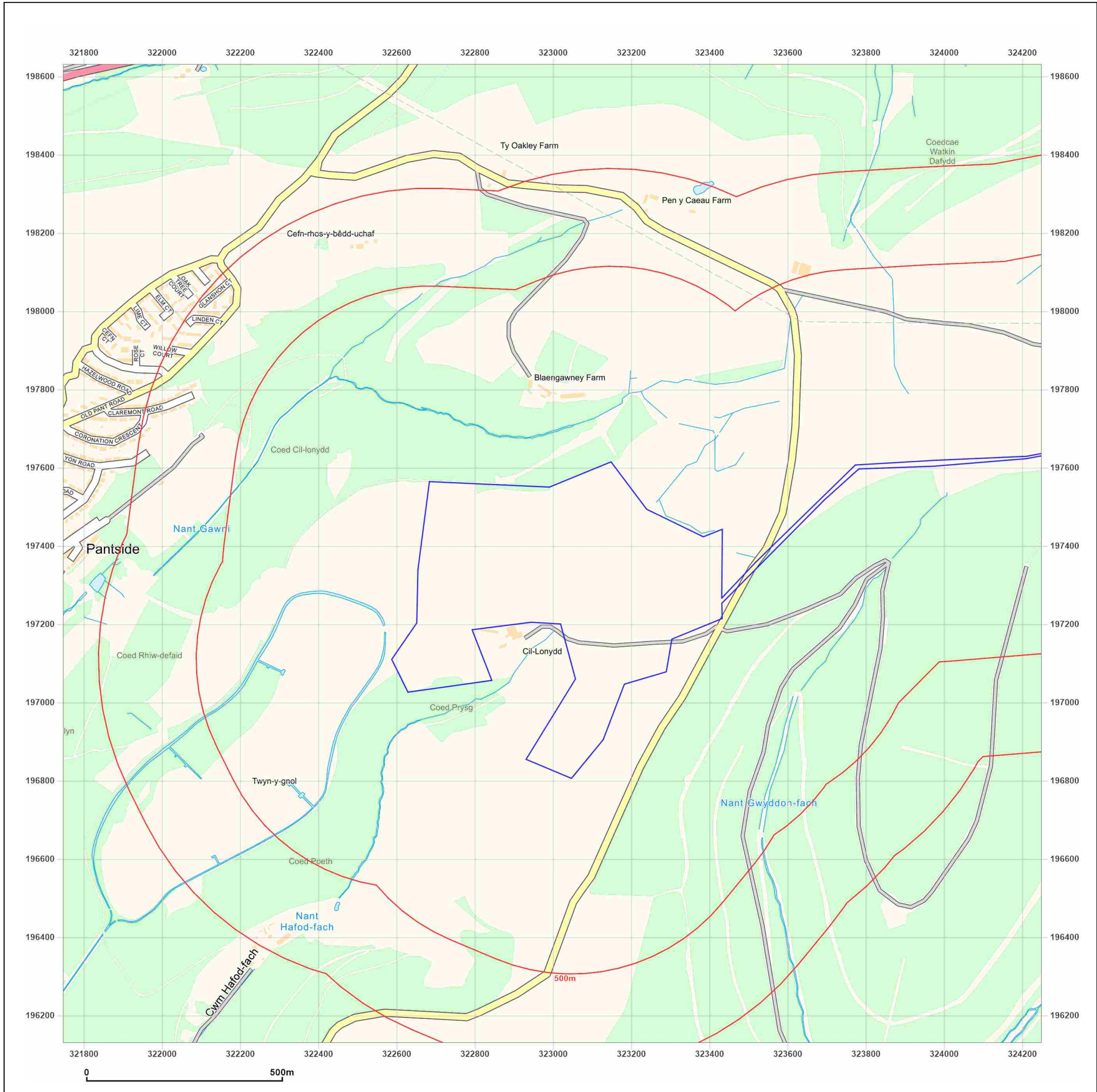

Site Details:

BLAENGAWNEY FARM,
BLAENGAWNEY FARM LANE,
HAFODRYNYS, CAERPHILLY
COUNTY BOROUGH, NP11 5AY

Client Ref: PO24-01
Report Ref: GS-34C-PHJ-YKP-UGU_SS_2_1
Grid Ref: 325498, 197381

Map Name: County Series

Map date: 1881

Scale: 1:10,560

Printed at: 1:10,560



Surveyed 1881
Revised 1881
Edition N/A
Copyright N/A
Levelled N/A



Produced by
Groundsure Insights
T: 08444 159000
E: info@groundsure.com
W: www.groundsure.com

© Crown copyright and database rights 2024 Ordnance Survey 100035207

Production date: 08 March 2024

Map legend available at:
www.groundsure.com/sites/default/files/groundsure_legend.pdf

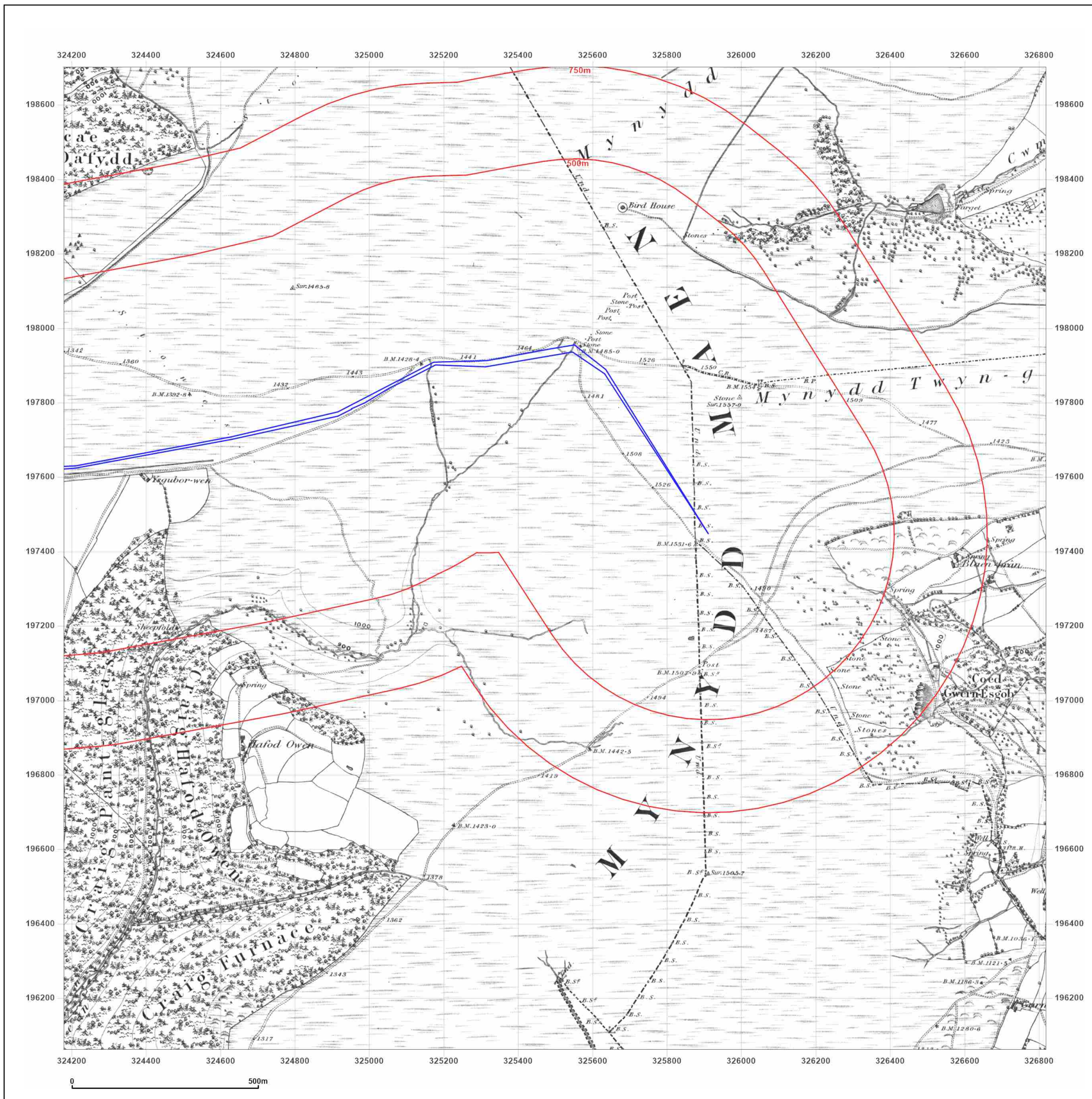

Site Details:

BLAENGAWNEY FARM,
BLAENGAWNEY FARM LANE,
HAFODRYNYS, CAERPHILLY
COUNTY BOROUGH, NP11 5AY

Client Ref: PO24-01
Report Ref: GS-34C-PHJ-YKP-UGU_SS_2_1
Grid Ref: 325498, 197381

Map Name: County Series

Map date: 1899

Scale: 1:10,560

Printed at: 1:10,560



Surveyed 1878
Revised 1899
Edition N/A
Copyright N/A
Levelled N/A

Surveyed 1878
Revised 1899
Edition N/A
Copyright N/A
Levelled N/A



Produced by
Groundsure Insights
T: 08444 159000
E: info@groundsure.com
W: www.groundsure.com

© Crown copyright and database rights 2024 Ordnance Survey 100035207

Production date: 08 March 2024

Map legend available at:
www.groundsure.com/sites/default/files/groundsure_legend.pdf

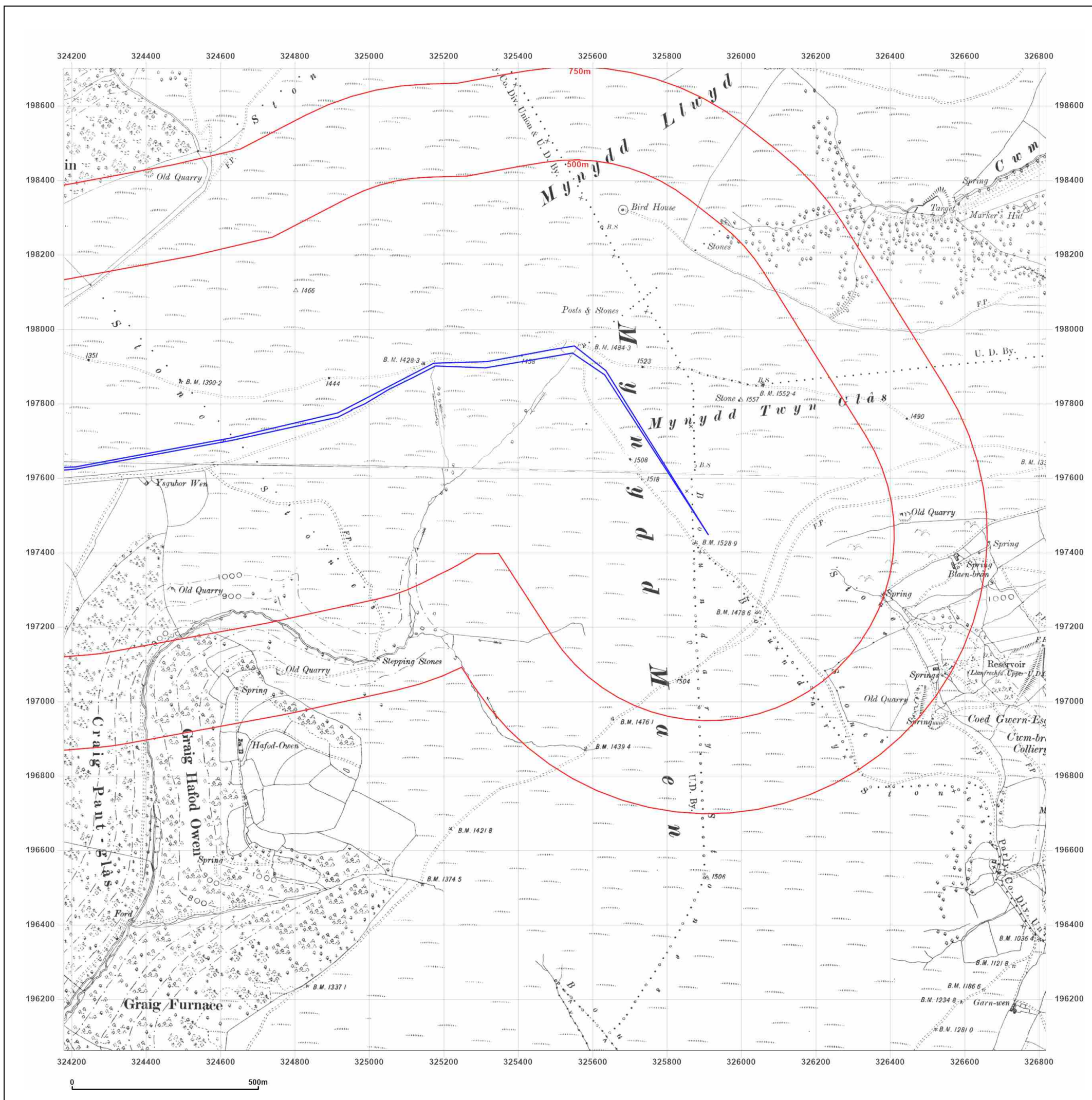

Site Details:

BLAENGAWNEY FARM,
BLAENGAWNEY FARM LANE,
HAFODYRYNYS, CAERPHILLY
COUNTY BOROUGH, NP11 5AY

Client Ref: PO24-01
Report Ref: GS-34C-PHJ-YKP-UGU_SS_2_1
Grid Ref: 325498, 197381

Map Name: County Series

Map date: 1917-1922

Scale: 1:10,560

Printed at: 1:10,560



Surveyed 1878
Revised 1917
Edition N/A
Copyright N/A
Levelled N/A

Surveyed 1878
Revised 1922
Edition 1922
Copyright N/A
Levelled N/A



Produced by
Groundsure Insights
T: 08444 159000
E: info@groundsure.com
W: www.groundsure.com

© Crown copyright and database rights 2024 Ordnance Survey 100035207

Production date: 08 March 2024

Map legend available at:
www.groundsure.com/sites/default/files/groundsure_legend.pdf

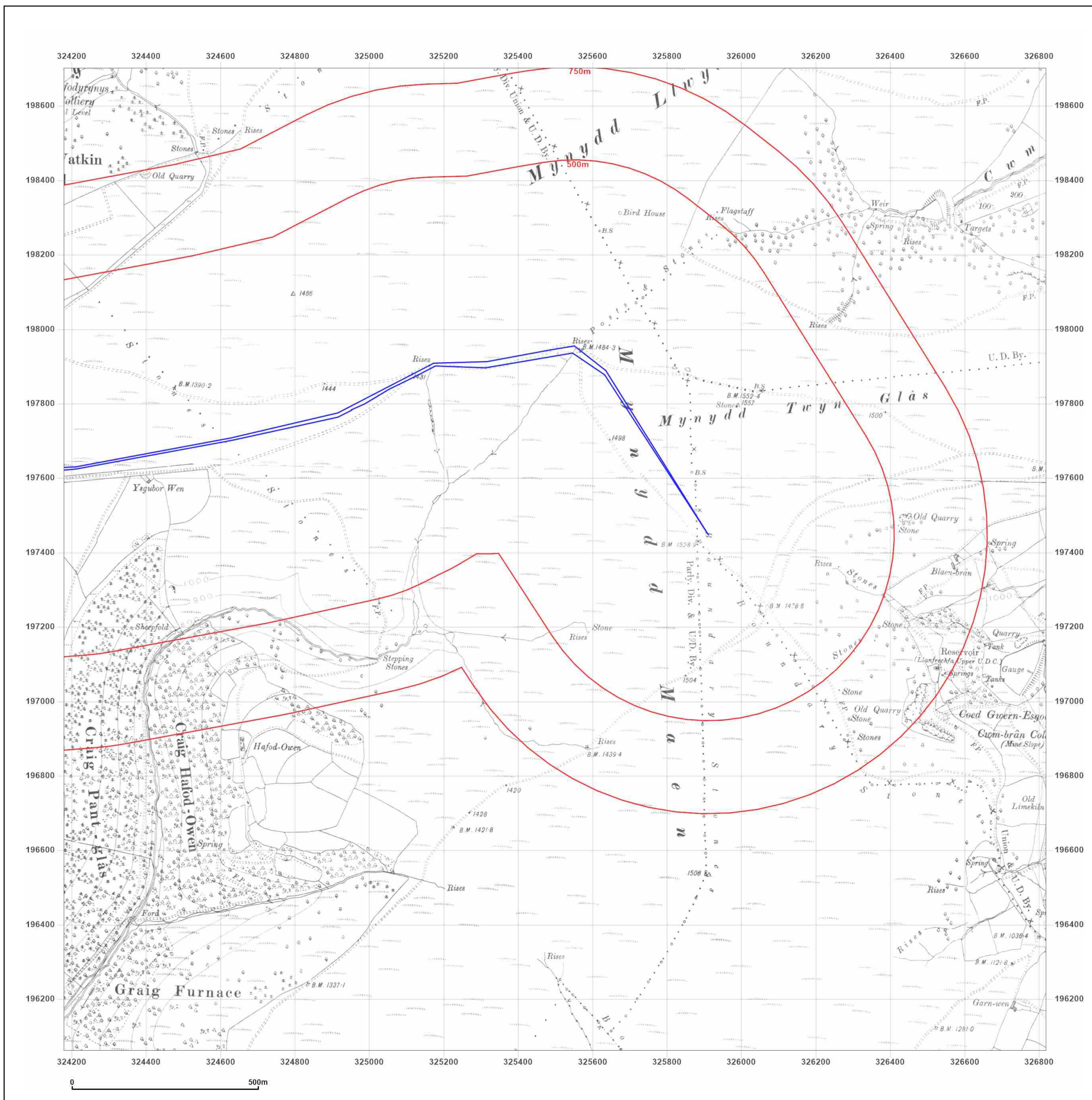

Site Details:

BLAENGAWNEY FARM,
BLAENGAWNEY FARM LANE,
HAFODRYNYS, CAERPHILLY
COUNTY BOROUGH, NP11 5AY

Client Ref: PO24-01
Report Ref: GS-34C-PHJ-YKP-UGU_SS_2_1
Grid Ref: 325498, 197381

Map Name: County Series

Map date: 1922

Scale: 1:10,560

Printed at: 1:10,560



Surveyed 1881
Revised 1922
Edition N/A
Copyright N/A
Levelled N/A



Produced by
Groundsure Insights
T: 08444 159000
E: info@groundsure.com
W: www.groundsure.com

© Crown copyright and database rights 2024 Ordnance Survey 100035207

Production date: 08 March 2024

Map legend available at:
www.groundsure.com/sites/default/files/groundsure_legend.pdf

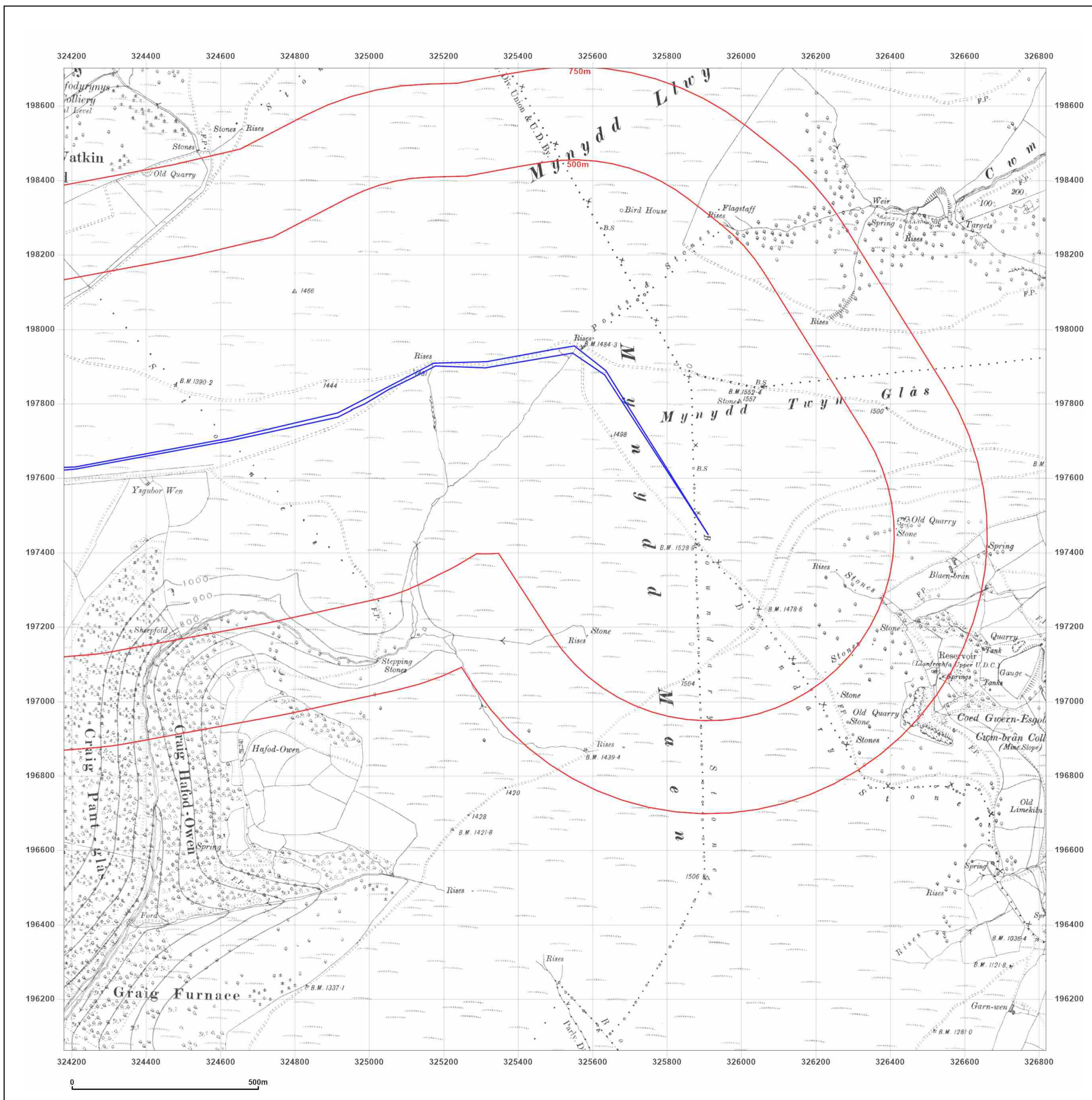

Site Details:
 BLAENGAWNEY FARM,
 BLAENGAWNEY FARM LANE,
 HAFODYRYNYS, CAERPHILLY
 COUNTY BOROUGH, NP11 5AY

Client Ref: PO24-01
Report Ref: GS-34C-PHJ-YKP-UGU_SS_2_1
Grid Ref: 325498, 197381

Map Name: County Series
Map date: 1938
Scale: 1:10,560
Printed at: 1:10,560

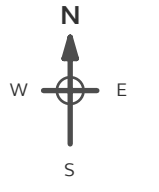

Surveyed 1878
 Revised 1938
 Edition 1938
 Copyright N/A
 Levelled N/A

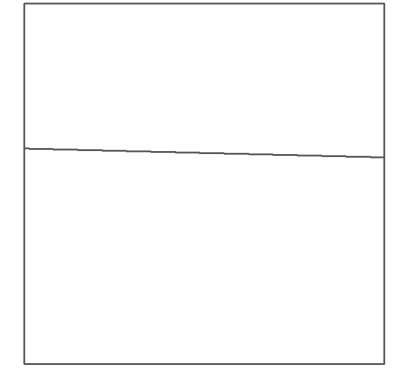

Produced by
 Groundsure Insights
 T: 08444 159000
 E: info@groundsure.com
 W: www.groundsure.com

© Crown copyright and database rights 2024 Ordnance Survey 100035207

Production date: 08 March 2024

Map legend available at:
www.groundsure.com/sites/default/files/groundsure_legend.pdf

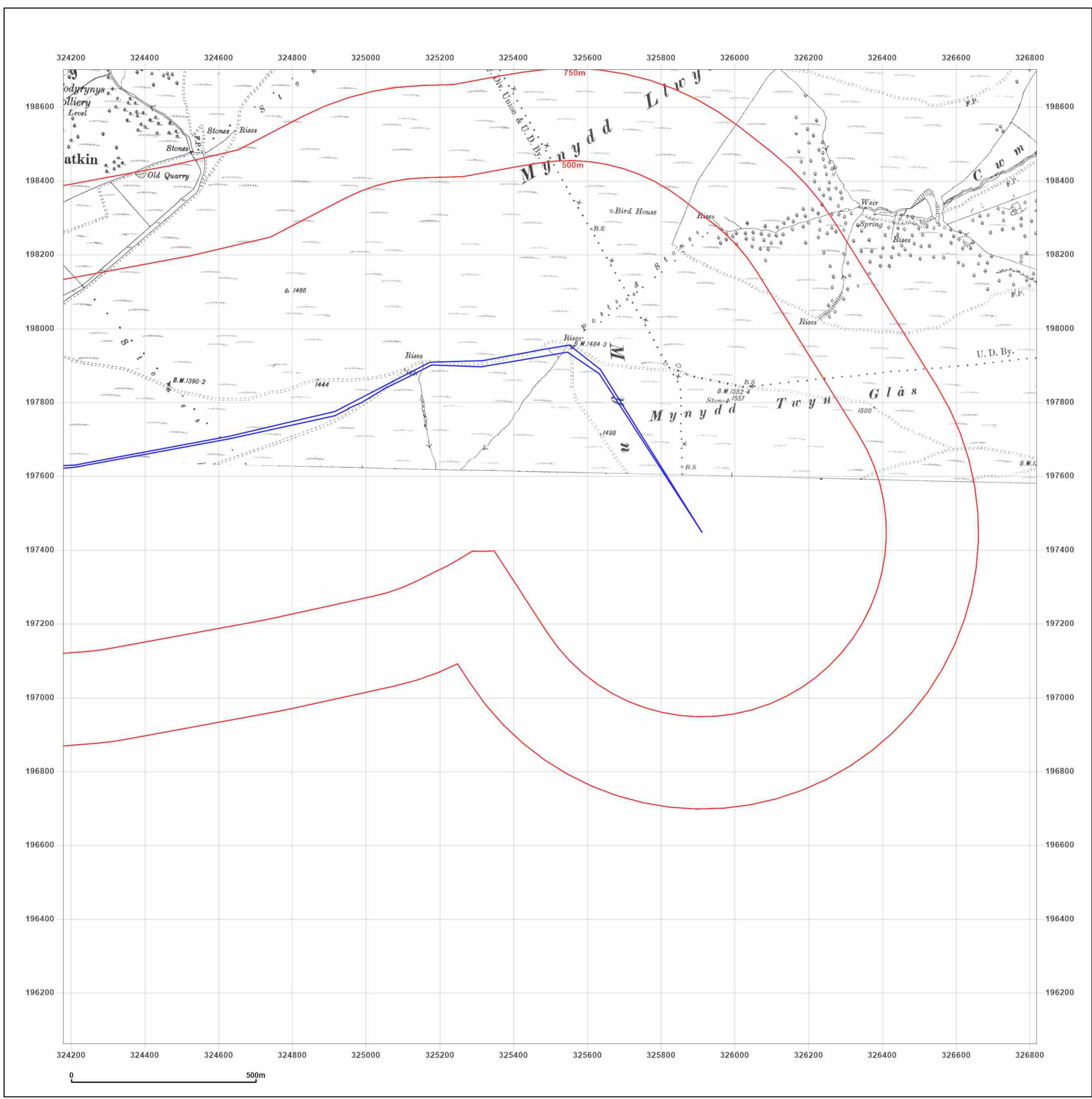

Site Details:

BLAENGAWNEY FARM,
BLAENGAWNEY FARM LANE,
HAFODRYNYS, CAERPHILLY
COUNTY BOROUGH, NP11 5AY

Client Ref: PO24-01
Report Ref: GS-34C-PHJ-YKP-UGU_SS_2_1
Grid Ref: 325498, 197381

Map Name: County Series

Map date: 1948-1949

Scale: 1:10,560

Printed at: 1:10,560



Surveyed 1878
Revised 1949
Edition N/A
Copyright N/A
Levelled N/A

Surveyed 1878
Revised 1948
Edition N/A
Copyright N/A
Levelled N/A



Produced by
Groundsure Insights
T: 08444 159000
E: info@groundsure.com
W: www.groundsure.com

© Crown copyright and database rights 2024 Ordnance Survey 100035207

Production date: 08 March 2024

Map legend available at:
www.groundsure.com/sites/default/files/groundsure_legend.pdf

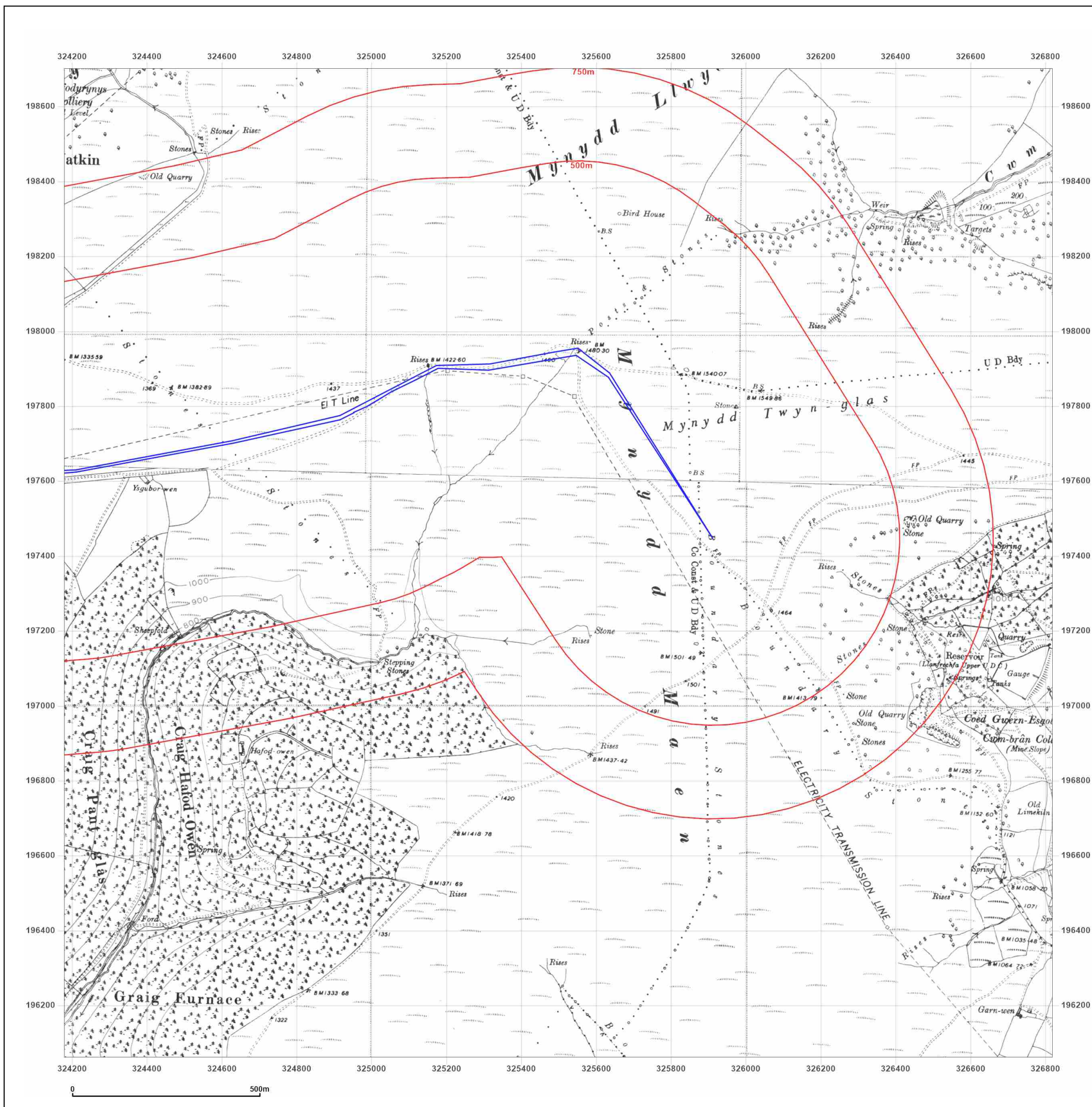

Site Details:

BLAENGAWNEY FARM,
BLAENGAWNEY FARM LANE,
HAFODRYNYS, CAERPHILLY
COUNTY BOROUGH, NP11 5AY

Client Ref: PO24-01
Report Ref: GS-34C-PHJ-YKP-UGU_SS_2_1
Grid Ref: 325498, 197381

Map Name: Provisional

Map date: 1965

Scale: 1:10,560

Printed at: 1:10,560



Surveyed 1965
Revised 1965
Edition N/A
Copyright N/A
Levelled N/A

Surveyed 1949
Revised 1963
Edition N/A
Copyright 1965
Levelled N/A



Produced by
Groundsure Insights
T: 08444 159000
E: info@groundsure.com
W: www.groundsure.com

© Crown copyright and database rights 2024 Ordnance Survey 100035207

Production date: 08 March 2024

Map legend available at:
www.groundsure.com/sites/default/files/groundsure_legend.pdf

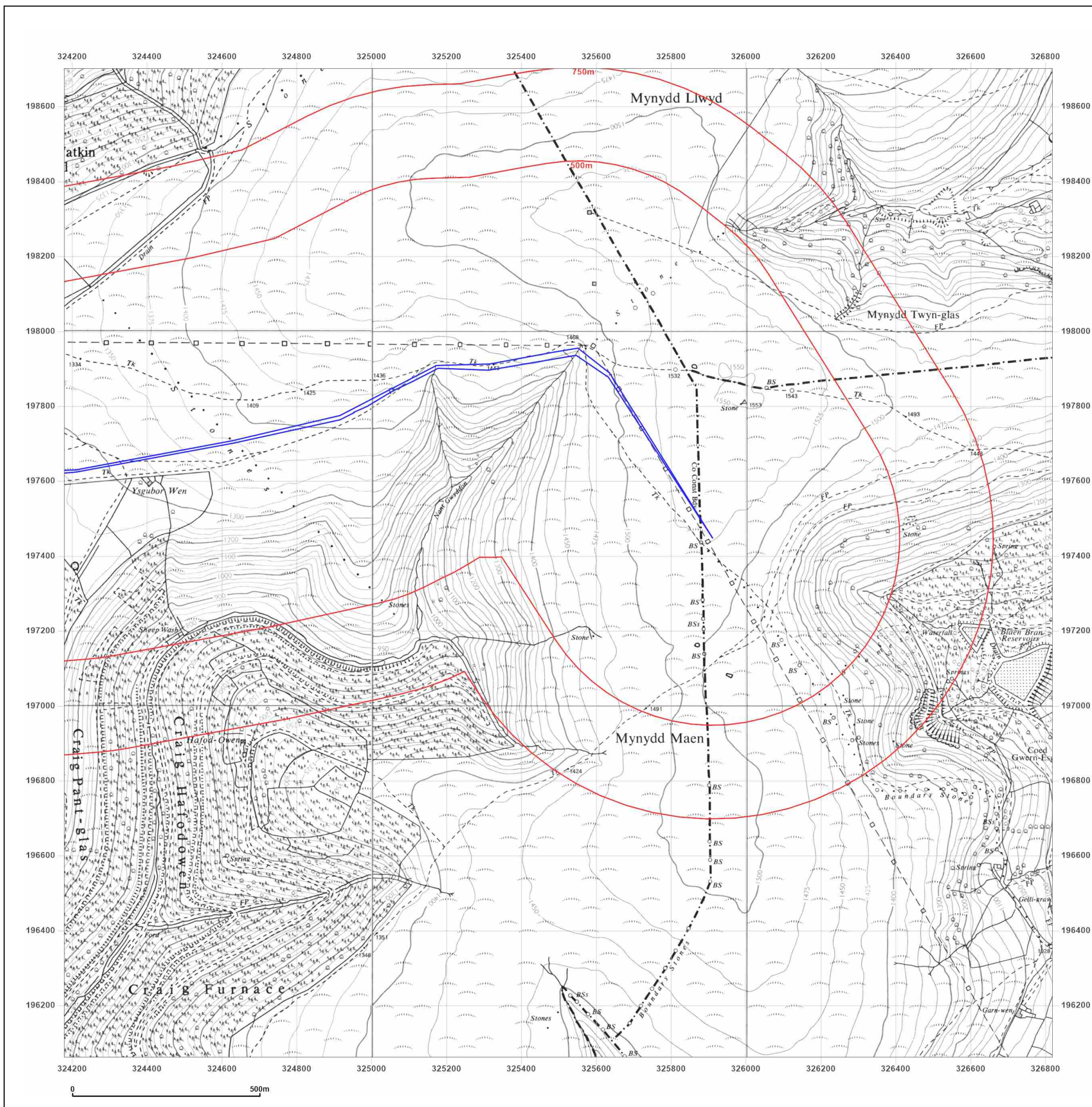

Site Details:

BLAENGAWNEY FARM,
BLAENGAWNEY FARM LANE,
HAFODRYNYS, CAERPHILLY
COUNTY BOROUGH, NP11 5AY

Client Ref: PO24-01
Report Ref: GS-34C-PHJ-YKP-UGU_SS_2_1
Grid Ref: 325498, 197381

Map Name: National Grid

Map date: 1981-1983

Scale: 1:10,000

Printed at: 1:10,000



Surveyed 1976
Revised 1981
Edition N/A
Copyright N/A
Levelled N/A

Surveyed 1981
Revised 1983
Edition N/A
Copyright N/A
Levelled N/A



Produced by
Groundsure Insights
T: 08444 159000
E: info@groundsure.com
W: www.groundsure.com

© Crown copyright and database rights 2024 Ordnance Survey 100035207

Production date: 08 March 2024

Map legend available at:
www.groundsure.com/sites/default/files/groundsure_legend.pdf

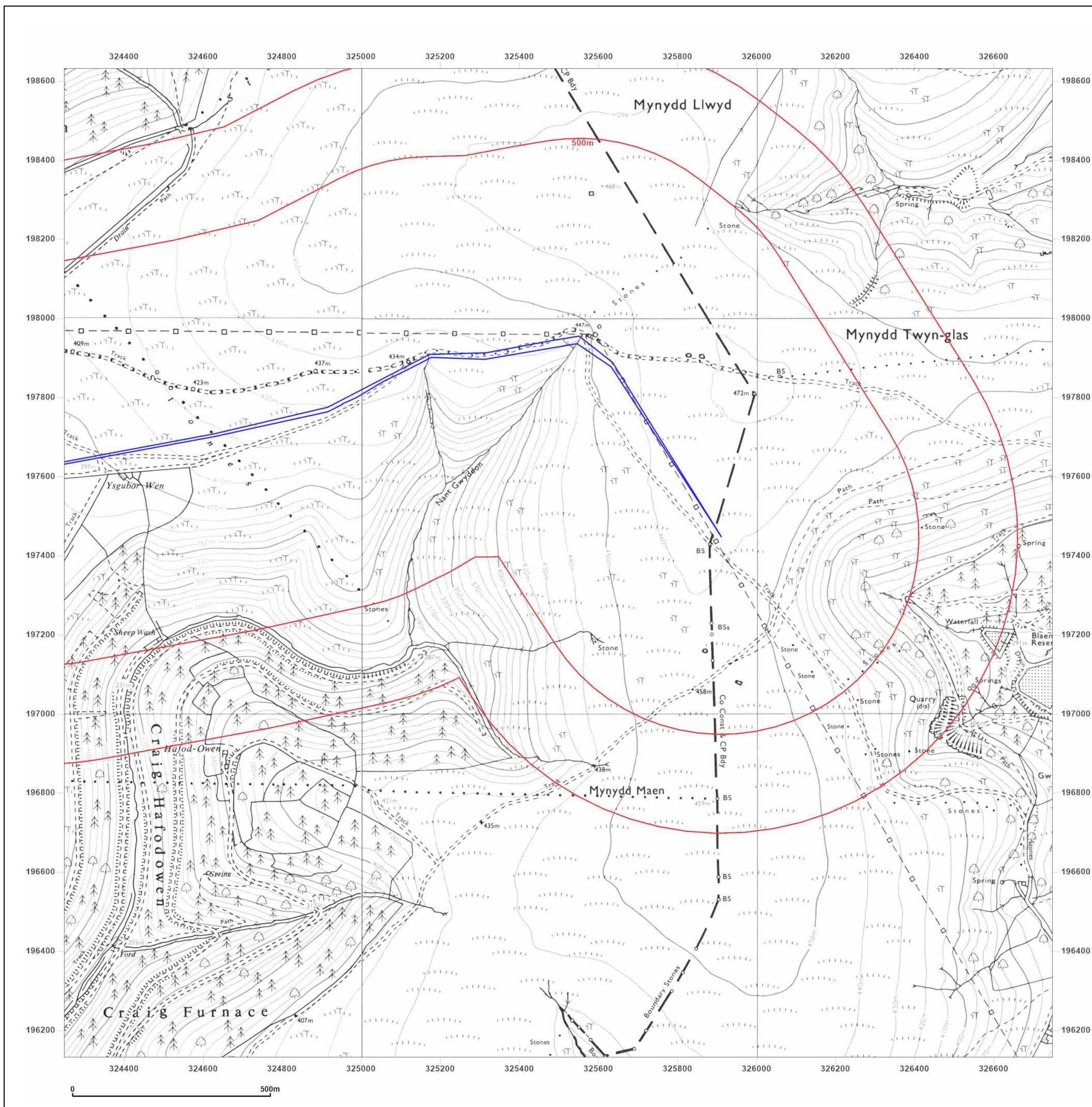

Site Details:

BLAENGAWNEY FARM,
BLAENGAWNEY FARM LANE,
HAFODRYNYS, CAERPHILLY
COUNTY BOROUGH, NP11 5AY

Client Ref: PO24-01
Report Ref: GS-34C-PHJ-YKP-UGU_SS_2_1
Grid Ref: 325498, 197381

Map Name: National Grid

Map date: 1989

Scale: 1:10,000

Printed at: 1:10,000



Surveyed 1976
Revised 1989
Edition N/A
Copyright N/A
Levelled N/A



Produced by
Groundsure Insights
T: 08444 159000
E: info@groundsure.com
W: www.groundsure.com

© Crown copyright and database rights 2024 Ordnance Survey 100035207

Production date: 08 March 2024

Map legend available at:
www.groundsure.com/sites/default/files/groundsure_legend.pdf

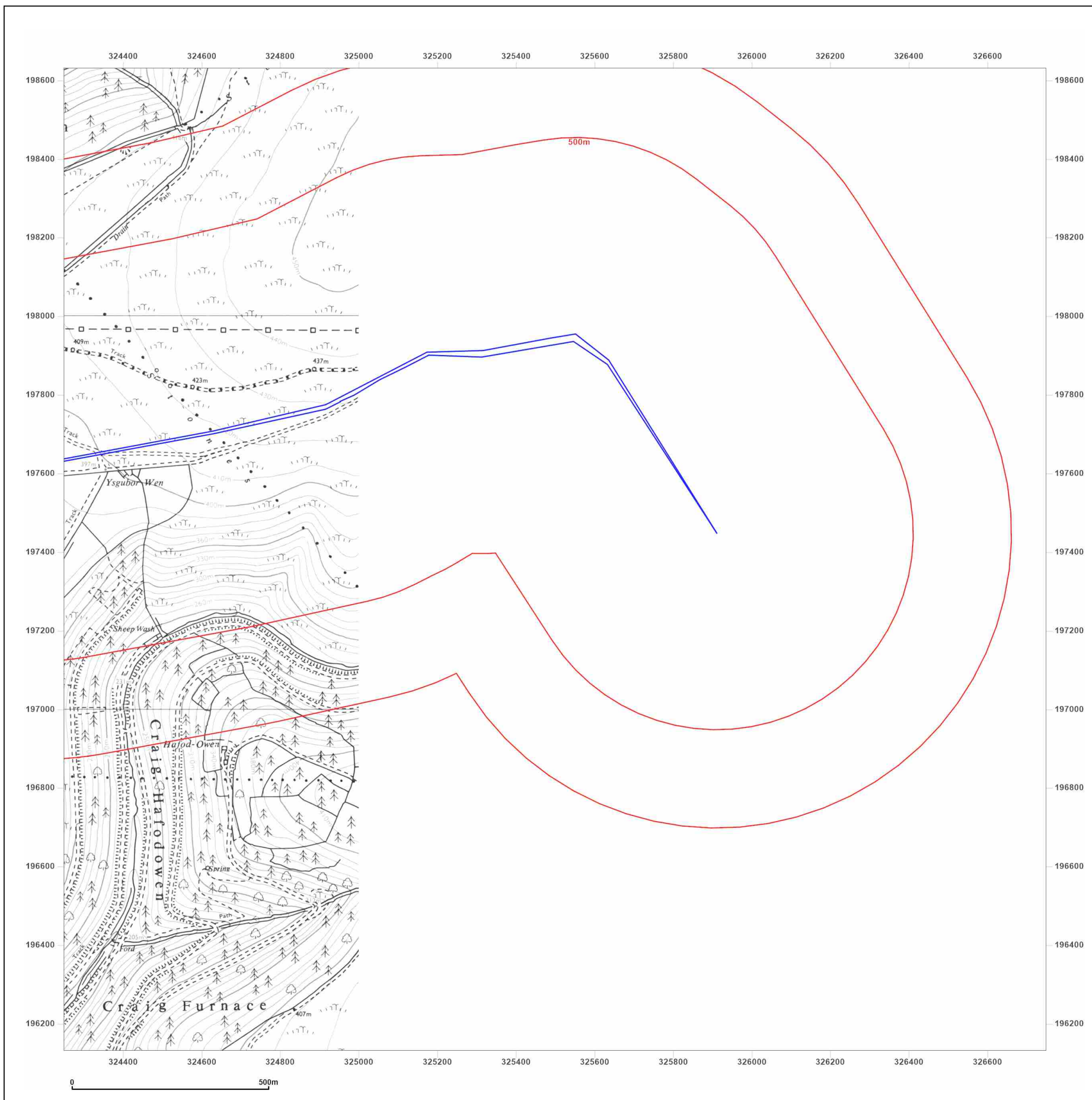

Site Details:
 BLAENGAWNEY FARM,
 BLAENGAWNEY FARM LANE,
 HAFODYRYNYS, CAERPHILLY
 COUNTY BOROUGH, NP11 5AY

Client Ref: PO24-01
Report Ref: GS-34C-PHJ-YKP-UGU_SS_2_1
Grid Ref: 325498, 197381

Map Name: National Grid
Map date: 2001
Scale: 1:10,000
Printed at: 1:10,000

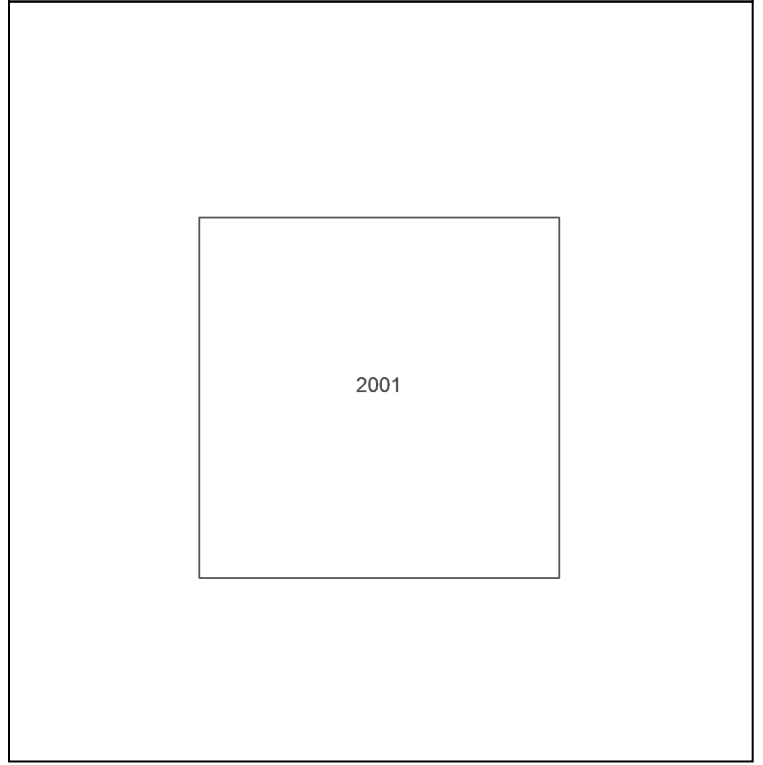

Powered by

 Produced by
 Groundsure Insights
 T: 08444 159000
 E: info@groundsure.com
 W: www.groundsure.com

© Crown copyright and database rights 2024 Ordnance Survey 100035207

Production date: 08 March 2024

Map legend available at:
www.groundsure.com/sites/default/files/groundsure_legend.pdf

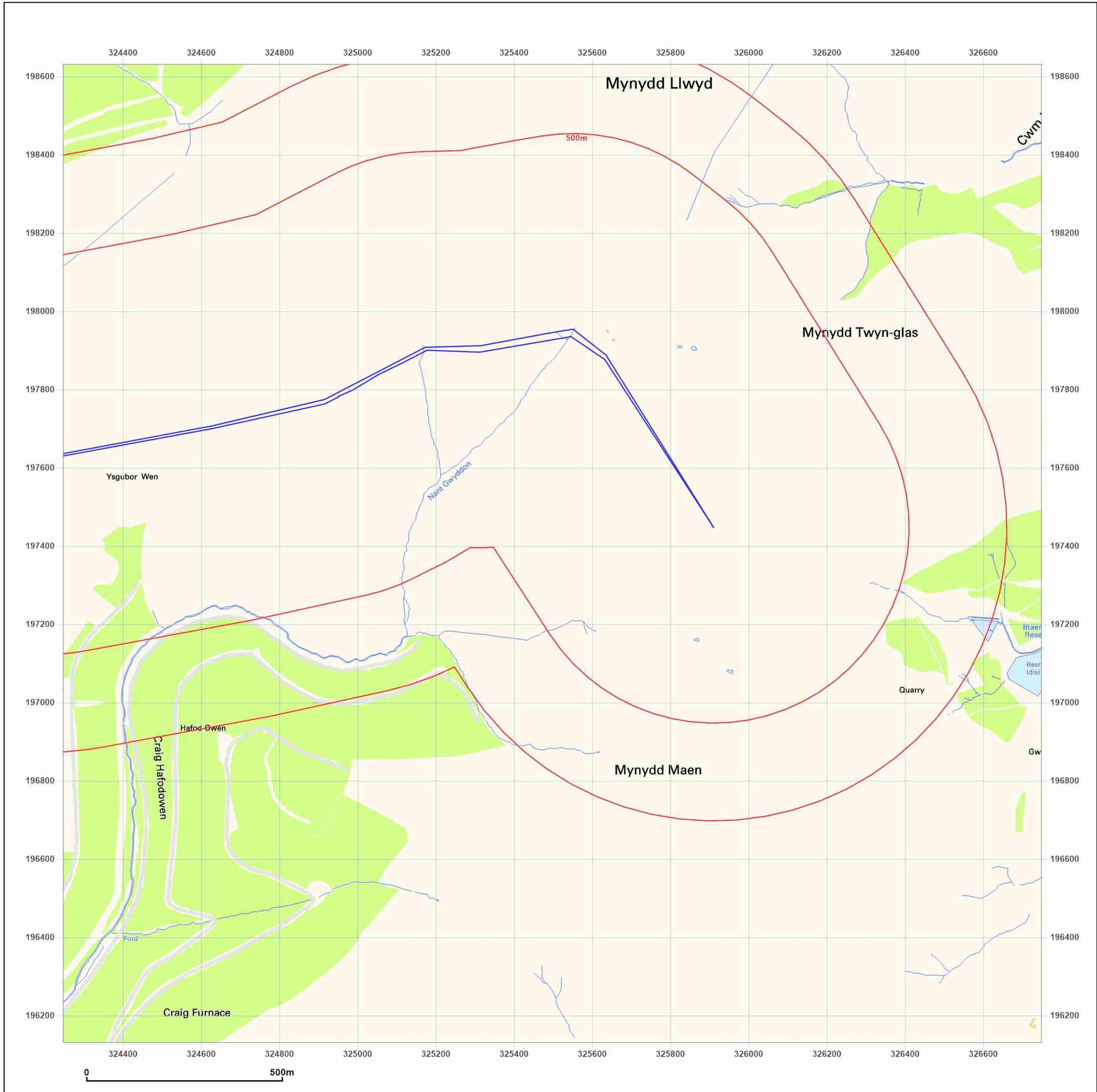

Site Details:
 BLAENGAWNEY FARM,
 BLAENGAWNEY FARM LANE,
 HAFODRYNYS, CAERPHILLY
 COUNTY BOROUGH, NP11 5AY

Client Ref: PO24-01
Report Ref: GS-34C-PHJ-YKP-UGU_SS_2_1
Grid Ref: 325498, 197381

Map Name: National Grid
Map date: 2010
Scale: 1:10,000
Printed at: 1:10,000

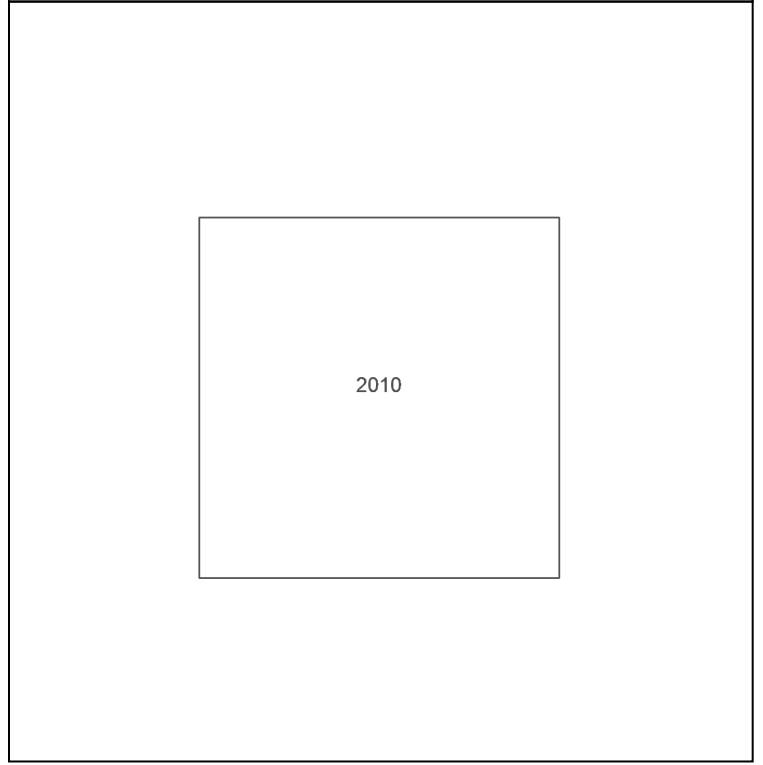
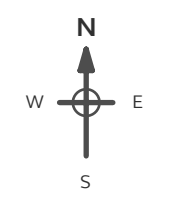

Powered by
 Produced by
 Groundsure Insights
 T: 08444 159000
 E: info@groundsure.com
 W: www.groundsure.com

© Crown copyright and database rights 2024 Ordnance Survey 100035207

Production date: 08 March 2024

Map legend available at:
www.groundsure.com/sites/default/files/groundsure_legend.pdf

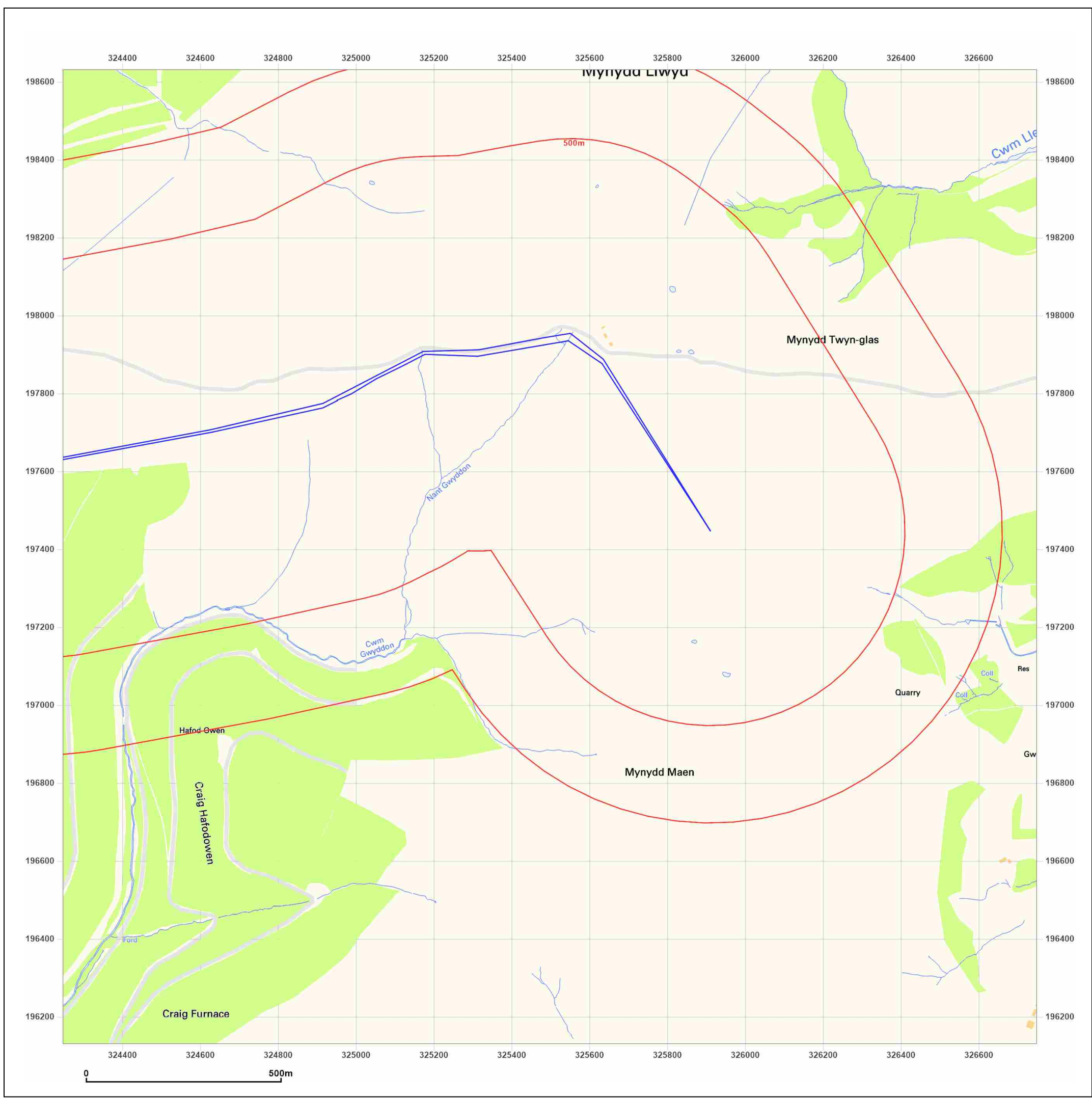

Site Details:
 BLAENGAWNEY FARM,
 BLAENGAWNEY FARM LANE,
 HAFODYRYNYS, CAERPHILLY
 COUNTY BOROUGH, NP11 5AY

Client Ref: PO24-01
Report Ref: GS-34C-PHJ-YKP-UGU_SS_2_1
Grid Ref: 325498, 197381

Map Name: National Grid
Map date: 2024
Scale: 1:10,000
Printed at: 1:10,000

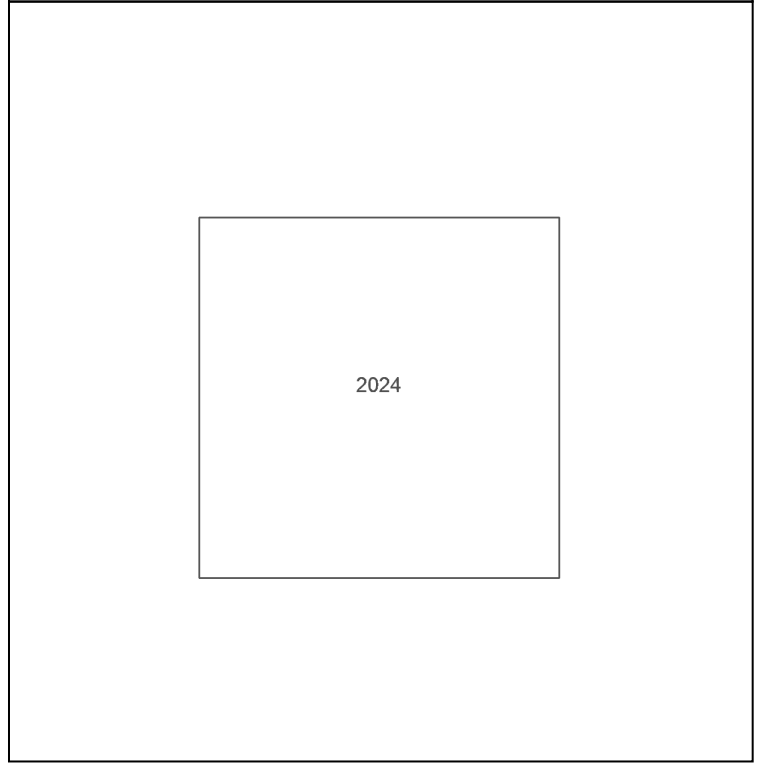

Powered by

 Produced by
 Groundsure Insights
 T: 08444 159000
 E: info@groundsure.com
 W: www.groundsure.com

© Crown copyright and database rights 2024 Ordnance Survey 100035207

Production date: 08 March 2024

Map legend available at:
www.groundsure.com/sites/default/files/groundsure_legend.pdf

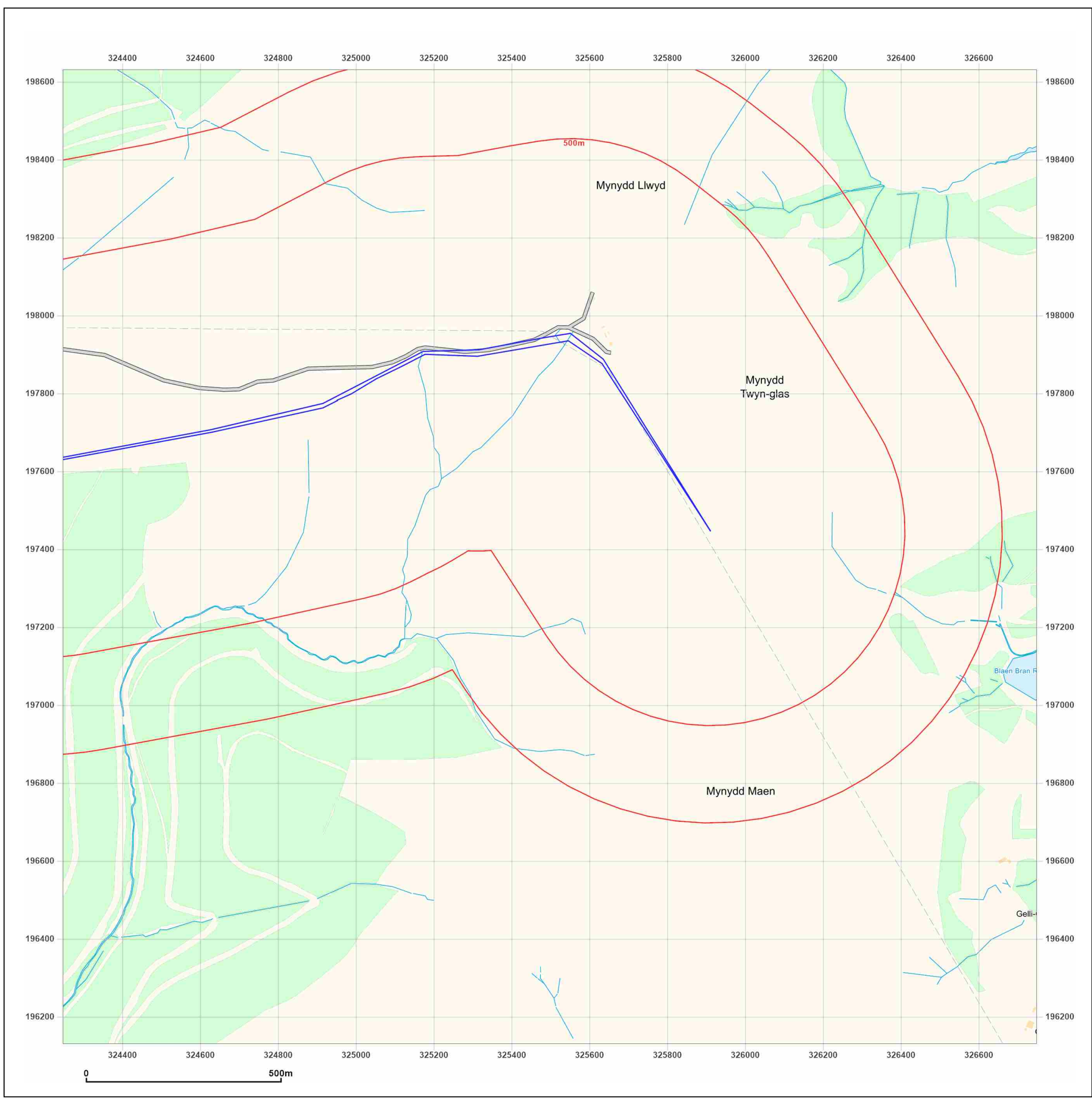

Appendix B

Essential Guidance for Report Readers

ESSENTIAL GUIDANCE FOR REPORT READERS

1. The remarks below are presented to assist the reader in understanding the context of this report and any general limitations or constraints. If there are any specific limitations and constraints, they are described in the report text.
2. This report is prepared and written in the context of an agreed timeframe and to an agreed budget that will necessarily apply some constraints on its content and usage and should not be used in a different context. Furthermore, new information, improved practices and changes in legislation may necessitate a re-interpretation of the report in whole or in part after its original submission.
3. The opinions and recommendations expressed in this report are based on statute, guidance, and best practice current at the time of its publication. RPS Consulting Services Ltd (RPS) does not accept any liability whatsoever for the consequences of any future legislative changes or the release of subsequent guidance documentation, etc. Such changes may render some of the opinions and advice in this report inappropriate or incorrect and necessitate a re-interpretation of the report in whole or in part after its original submission. Following delivery of the report, RPS has no obligation to advise the Client or any other party of such changes or their repercussions.
4. Where any data supplied by the Client or from other sources have been used it has been assumed that the information is correct. No responsibility can be accepted by RPS for inaccuracies in the data supplied by any other party. No guarantee can be given for the accuracy or completeness of any of the third-party data used.
5. Historical maps and aerial photographs provide a “snapshot” in time about conditions or activities at the site and cannot be relied upon as indicators of any events or activities that may have taken place at other times. It is possible for developments to have occurred between surveys that are not shown or for the map record to have been censored for military security.
6. The conclusions and recommendations made in this report and the opinions expressed are based on the information reviewed and/or the ground conditions encountered in exploratory holes and the results of any field or laboratory testing undertaken. There may be ground conditions at the site that have not been disclosed by the information reviewed or by the investigative work undertaken. Such undisclosed conditions cannot be considered in any analysis and reporting.
7. The interpretation carried out in this report is based on scientific and engineering appraisal carried out by suitably experienced and qualified technical consultants based on the scope of our engagement. We have not considered the perceptions of, for example, banks, insurers, other funders, lay people, etc., unless the report has been prepared specifically for that purpose. Advice from other specialists may be required such as the legal, planning and architecture professions, whether specifically recommended in our report or not.
8. This report has been written for the sole use of the Client stated at the front of the report in relation to a specific development or scheme. The conclusions and recommendations presented herein are only relevant to the scheme or the phase of project under consideration. This report shall not be relied upon or transferred to any other party without the expressed written authorisation of RPS. Any such party relies upon the report at its own risk.
9. The copyright in the written materials shall remain the property of the RPS Company but with a royalty-free perpetual licence to the Client deemed to be granted on payment in full to the RPS Company by the Client of the outstanding amounts.
10. Public or legal consultations or enquiries, or consultation with any Regulatory Bodies (such as the Natural Resource Wales, the Coal Authority or Local Authority) have taken place only as part of this work where specifically stated.
11. These terms apply in addition to the RPS "Standard Terms & Conditions" (or in addition to another written contract which may be in place instead thereof) unless specifically agreed in writing. (In the event of a conflict between these terms and the said Standard Terms & Conditions the said Standard Terms & Conditions shall prevail.) In the absence of such a written contract the Standard Terms & Conditions will apply.

CIL-LONYDD SOLAR FARM

Ground Conditions Review - Mining

2024-04-16

794-PLN-WWP-JPW2051

V01

R01

Contact

2 Callaghan Square
Cardiff
CF10 5AZ
+44 2920 668 662